

# Key Indicators of Major Industries

2004. 12

3299 - 3249

3299 - 3064

3299 - 3125

3299 - 3246



---

3% 13

Statistics Analysis System)

(I-STANS; Industrial

가

가

2004. 12. 31

오삼봉

---

# Contents

## 1

3

.		
1.	GDP	5
2.		6
3.		7
4.		8
5.		9

11

.		
1.		13
2.		15

19

.		
1.	( )	21
2.	15	22
3.	10	23

25

.		
1.		27
2.		30
3.		33

35

.		
1.	R&D	37
2.	R&D	39

41

.		
1.		43

# Contents

45

.  
1. 가 ..... 47

49

.  
1. .... 51  
2. .... 54  
3. 가 ..... 57  
4. 가 ..... 60

63

.가  
1. 가 ..... 65  
2. 가 ..... 66  
3. 가 ..... 67  
4. 가 ..... 68

69

.  
1. .... 71  
2. .... 73  
3. .... 74  
4. .... 75

77

.  
1. KIET ..... 79  
2. 가 ..... 81  
3. .... 83  
4. 가가 ..... 85

87

.  
1. .... 89  
2. .... 93  
3. .... 97  
4. .... 98  
5. .... 102

# Contents

6.	.....	102
7. 15	.....	103

105

## 가

1.	가	.....	107
2.	가	.....	109
3.		.....	111
4.		.....	113

## 2

.	.....	117	
.	.....	120	
.	.....	123	
.	.....	126	
.	.....	129	
.	.....	131	
.	.....	134	
.	.....	137	
.	가	.....	140
.	.....	143	
.	.....	146	
.	.....	149	
.	.....	152	

155





---

1

---



---

▪

---



# 1. GDP

: %

	1995	1996	1997	1998	1999	2000	2001	2002	2003
12	24.9	23.9	23.5	24.8	25.1	26.1	24.4	23.7	23.4
IT	15.1	14.1	13.7	14.8	15.0	16.2	15.0	14.5	14.5
IT	11.1	10.6	10.4	10.4	10.2	10.6	10.3	9.9	10.0
IT	4.0	3.4	3.2	4.4	4.9	5.6	4.6	4.7	4.5
	6.7	6.7	6.7	6.0	6.4	7.3	7.4	7.0	6.8
	8.4	7.3	7.0	8.8	8.7	8.9	7.6	7.5	7.7
1)	2.2	2.3	2.1	1.5	1.8	2.0	2.1	2.0	2.1
	0.7	0.7	0.9	1.3	1.1	0.9	1.0	0.9	0.8
	1.6	1.7	1.6	1.2	1.3	1.8	1.7	1.6	1.6
	1.2	1.1	1.1	1.2	1.3	1.3	1.1	1.0	0.9
	0.4	0.4	0.3	0.2	0.2	0.3	0.3	0.2	0.2
	2.0	1.8	1.7	1.8	1.8	1.7	1.7	1.6	1.8
	1.7	1.4	1.4	1.8	1.5	1.4	1.3	1.4	1.5
	1.2	1.2	1.2	1.3	1.2	1.2	1.2	1.2	1.1
가	0.3	0.3	0.3	0.3	0.3	0.3	0.4	0.4	0.3
	0.4	0.4	0.5	0.6	0.7	0.8	0.7	0.6	0.4
2)	1.0	1.0	0.8	0.8	0.9	1.1	1.3	1.4	1.4
	2.3	1.8	1.6	2.7	3.0	3.3	2.3	2.4	2.3

: %  
 1)  
 2)

## GDP

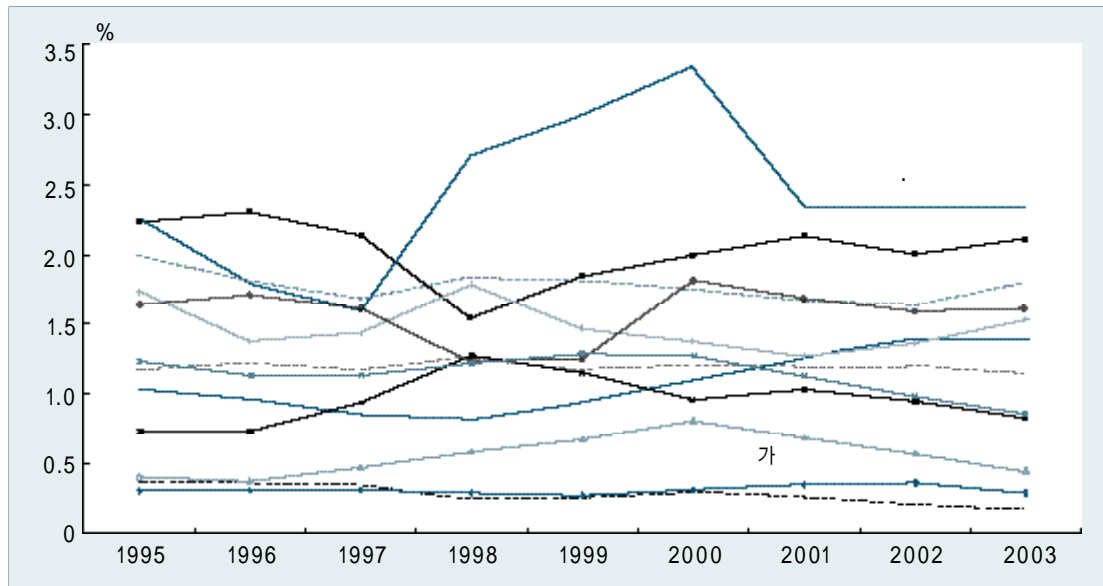

2.

: %

	1995	1996	1997	1998	1999	2000	2001	2002	2003
13	58.4	57.2	57.9	58.3	58.8	60.4	60.0	60.9	61.7
IT	42.7	42.3	42.6	41.0	40.2	39.9	41.2	41.2	41.7
IT	15.7	14.9	15.2	17.2	18.6	20.4	18.7	19.7	20.0
	31.1	31.4	32.1	27.6	30.5	32.0	33.8	34.6	34.2
	27.4	25.8	25.8	30.6	28.4	28.4	26.2	26.3	27.4
	9.6	10.2	10.2	7.7	9.5	9.5	10.7	11.1	11.2
	2.5	2.6	3.2	3.7	3.3	2.8	3.3	3.3	3.3
	7.3	7.5	7.1	5.3	5.6	6.2	6.1	6.2	6.7
	6.2	5.5	5.5	5.9	5.4	4.8	4.5	4.1	3.6
	2.8	2.4	2.3	1.6	1.6	1.6	1.8	1.9	1.8
	6.3	6.1	6.0	7.0	6.1	5.9	5.7	5.8	6.2
	4.5	4.2	4.7	5.8	5.3	5.5	5.3	5.1	5.4
	3.5	3.7	3.7	4.1	3.5	3.6	3.8	3.6	3.5
가	6.0	5.5	3.6	3.0	2.8	2.9	3.1	3.2	3.0
	1.4	1.5	3.1	3.1	3.9	4.7	4.1	3.6	3.0
	1.3	1.6	2.7	3.3	3.8	4.2	4.6	5.3	5.3
	-	-	-	-	4.5	4.6	3.0	3.2	3.5
	7.0	6.3	5.8	7.9	3.6	4.0	3.9	4.4	5.2

: ,  
: 1999

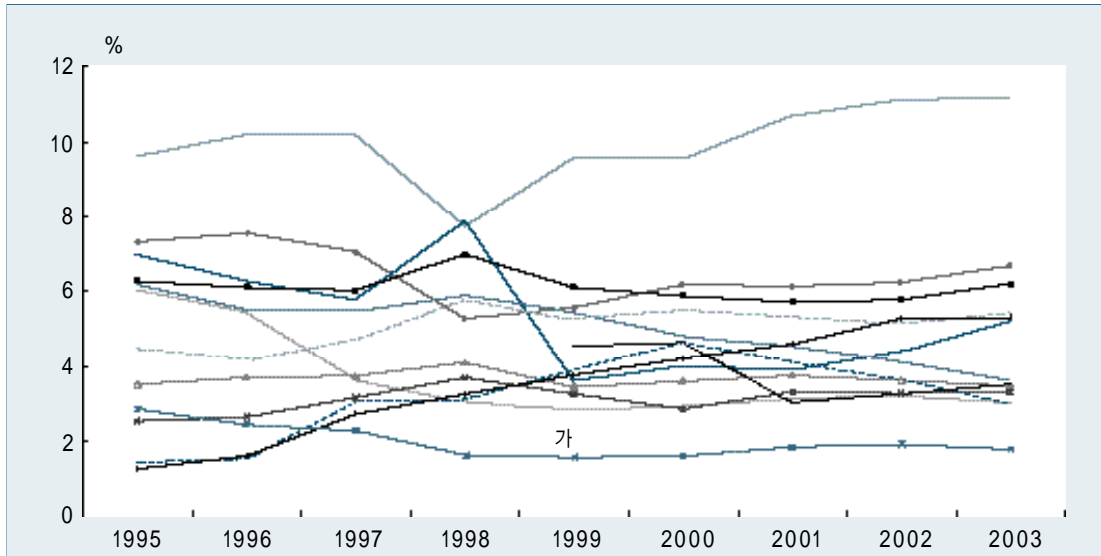

: 1999

### 3.

: %

	1995	1996	1997	1998	1999	2000	2001	2002	2003	2004				
												7	8	
10	49.0	46.5	45.3	44.0	42.0	42.4	41.9	40.6	40.0	39.9	40.0	40.0	40.1	
	56.1	56.3	61.3	61.1	59.6	60.8	60.4	59.9	59.9	60.3	60.5	60.5	60.5	
.	7.7	9.0	9.3	8.8	8.0	8.2	7.9	8.0	8.4	8.8	8.9	8.9	8.9	
	0.0	0.0	3.0	3.2	2.8	2.5	2.5	2.5	2.6	2.7	2.7	2.7	2.7	
	10.6	10.5	10.4	9.3	10.1	10.2	10.2	10.5	10.8	10.8	10.9	10.8	10.8	
	9.0	8.2	7.7	8.6	9.0	8.6	8.0	7.4	6.8	6.5	6.4	6.3	6.3	
	5.9	5.3	5.1	4.9	5.0	4.9	4.6	4.3	4.2	4.1	4.1	4.1	4.0	
	0.0	0.0	1.9	2.1	1.7	2.0	2.3	2.0	1.9	1.9	1.9	1.9	1.9	
	6.3	6.4	6.6	7.2	6.6	5.9	6.3	6.4	6.3	6.3	6.3	6.2	6.2	6.2
	5.3	5.3	5.1	4.5	4.6	4.7	4.9	5.3	5.2	5.3	5.3	5.2	5.3	
	1.2	0.8	1.1	1.6	2.0	1.8	1.8	1.8	1.7	1.7	1.7	1.8	1.7	1.7
	10.1	10.7	11.0	10.9	10.0	11.8	12.0	11.5	11.9	12.3	12.5	12.6	12.6	

: , r  
 : 1) , =100  
 2) , =100  
 3) 5

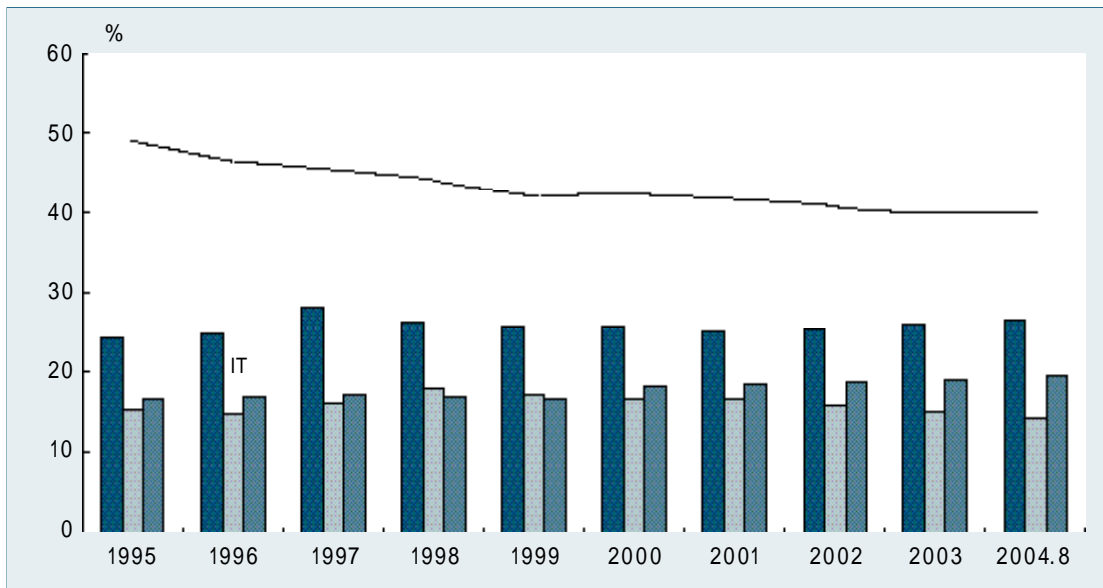

4.

: %

	1995	1996	1997	1998	1999	2000	2001	2002	2003	2004.1~11
13	91.0	91.6	92.0	92.8	93.6	95.3	88.6	92.0	92.8	93.5
IT	46.7	45.6	45.2	44.8	50.7	54.7	44.5	48.5	49.2	49.5
IT	44.3	45.9	46.7	48.0	43.0	40.6	44.2	43.5	43.6	44.0
가	7.9	9.8	10.1	9.6	9.6	9.2	10.6	11.0	12.4	12.9
	4.8	6.0	5.3	6.7	5.6	5.0	6.8	6.9	6.0	6.2
	4.3	4.5	4.3	4.6	3.8	3.9	4.4	4.4	4.8	5.4
	10.5	10.6	10.8	9.3	8.4	7.6	7.4	6.8	5.7	4.4
	4.0	3.3	3.1	3.6	3.3	2.8	2.7	2.3	1.8	1.3
	6.3	5.2	5.6	6.8	5.2	4.7	4.7	4.5	4.9	5.4
	5.0	4.7	5.6	5.6	5.3	5.8	5.7	5.8	6.3	6.9
	1.6	1.8	2.0	1.9	1.7	1.6	1.8	1.8	1.8	1.6
	8.4	8.8	7.0	5.7	6.1	6.1	6.6	6.8	6.7	6.3
	4.0	4.5	4.9	4.3	7.6	8.8	7.7	8.2	7.9	7.1
	1.9	1.7	2.0	2.6	4.3	5.1	7.2	9.0	10.3	11.1
	14.9	12.6	13.6	14.0	13.7	15.5	9.7	10.5	10.4	10.9
	17.5	18.0	17.7	18.1	19.0	19.2	13.2	14.0	13.9	14.1

: , DB  
:

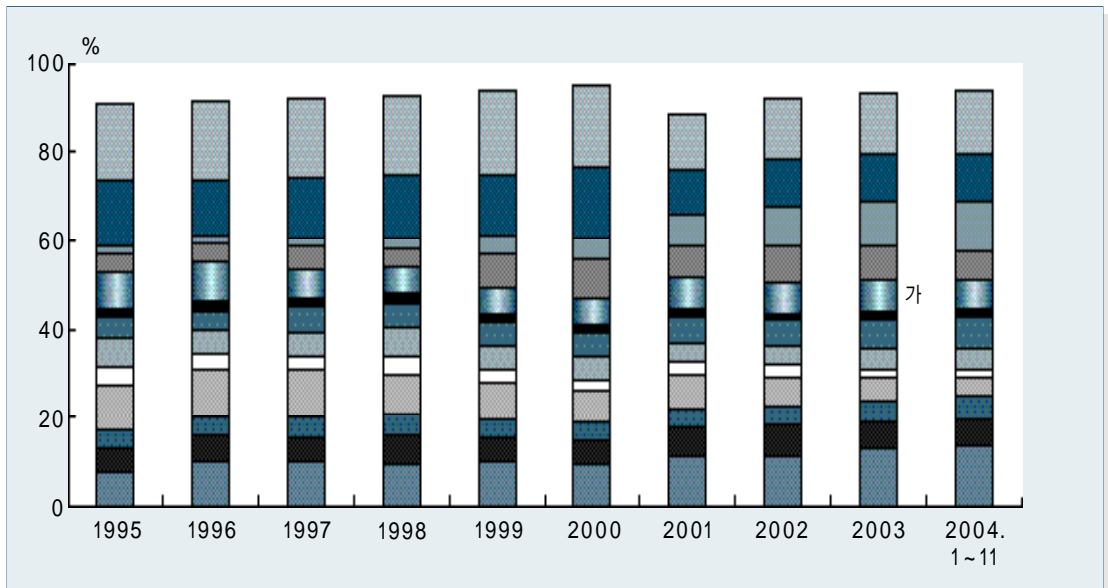

:



5.

: %

	1995	1996	1997	1998	1999	2000	2001	2002	2003	2004.1~11
13	69.8	72.7	77.0	84.5	86.0	83.8	80.0	79.6	80.1	78.1
IT	27.7	29.7	36.9	49.3	52.0	51.3	46.5	45.6	45.5	41.4
IT	42.1	43.0	40.2	35.2	33.9	32.5	33.5	34.1	34.7	36.7
가	2.3	2.5	2.0	1.4	1.6	1.6	2.1	2.7	2.7	2.5
	1.9	2.1	1.1	1.2	0.7	0.5	0.9	0.9	0.7	0.9
	14.3	16.1	13.8	10.1	9.9	10.5	9.1	8.8	9.7	10.1
	3.7	3.3	3.3	3.3	3.3	2.8	2.9	2.7	2.2	1.8
	1.0	1.3	1.3	0.7	0.8	1.1	1.5	1.9	1.9	1.6
	7.8	7.3	7.2	6.2	6.3	6.0	5.9	6.4	7.1	9.3
	5.4	4.6	5.0	5.1	4.7	4.4	4.5	4.2	4.4	4.7
	5.8	5.8	6.3	7.1	6.6	5.6	6.6	6.4	6.0	5.6
	2.3	1.9	1.9	1.6	1.8	2.0	2.5	2.7	2.6	2.4
	3.3	3.8	4.0	3.4	5.3	6.8	5.9	5.1	4.3	3.8
	1.8	2.0	2.2	2.1	2.9	3.7	3.2	2.7	2.5	2.3
	8.7	9.5	12.6	18.9	18.5	17.1	15.4	15.5	16.1	14.5
	11.6	12.5	16.2	23.2	23.6	21.6	19.4	19.6	20.0	18.3

: , DB  
:

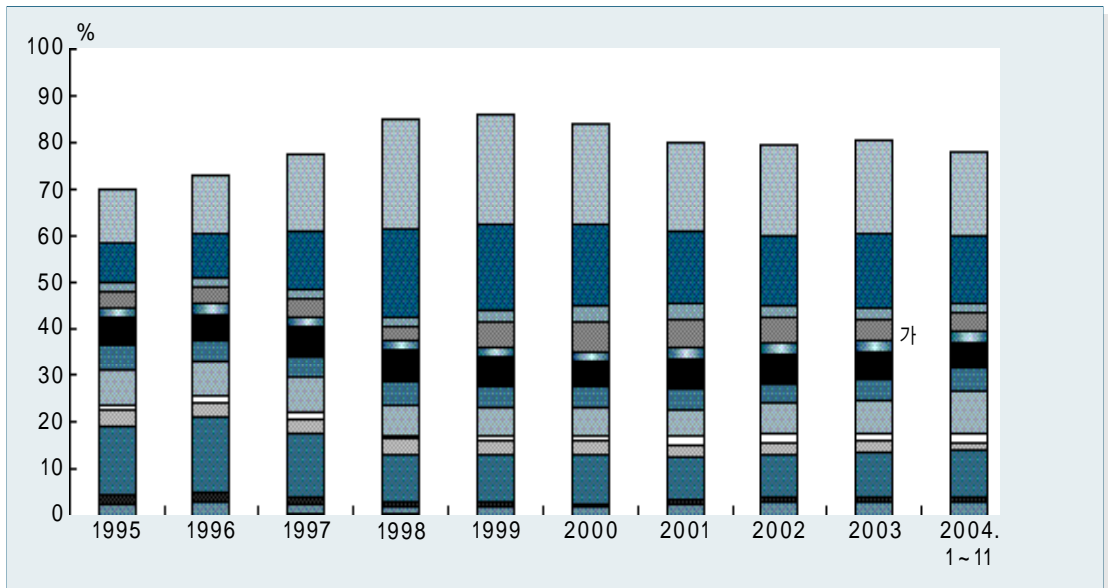

:



---

▪

---



1.

1.1.

:

	1995	1996	1997	1998	1999	2000	2001	2002	2003	2004			
											7	8	
	5,306	5,344	5,240	4,994	5,617	6,041	6,338	6,398	6,334	6,296	6,288	6,258	6,247
	2,599	2,486	2,372	2,199	2,357	2,559	2,654	2,599	2,534	2,515	2,517	2,503	2,502
	201	223	221	193	188	211	210	208	212	221	223	223	222
	-	-	72	70	65	64	67	66	67	68	68	68	68
	275	262	247	205	237	260	270	272	274	271	273	271	271
	235	203	183	189	211	221	213	193	173	163	161	158	156
	153	133	121	107	117	125	121	113	106	102	102	102	101
	-	-	44	47	40	52	62	53	49	48	48	48	48
	164	160	157	159	155	152	166	167	159	157	156	156	156
	138	131	122	98	109	121	130	138	133	133	132	131	132
	31	21	26	36	48	46	47	48	44	43	44	44	44
	262	267	260	240	235	303	318	299	301	308	315	315	315

: , r  
: 5

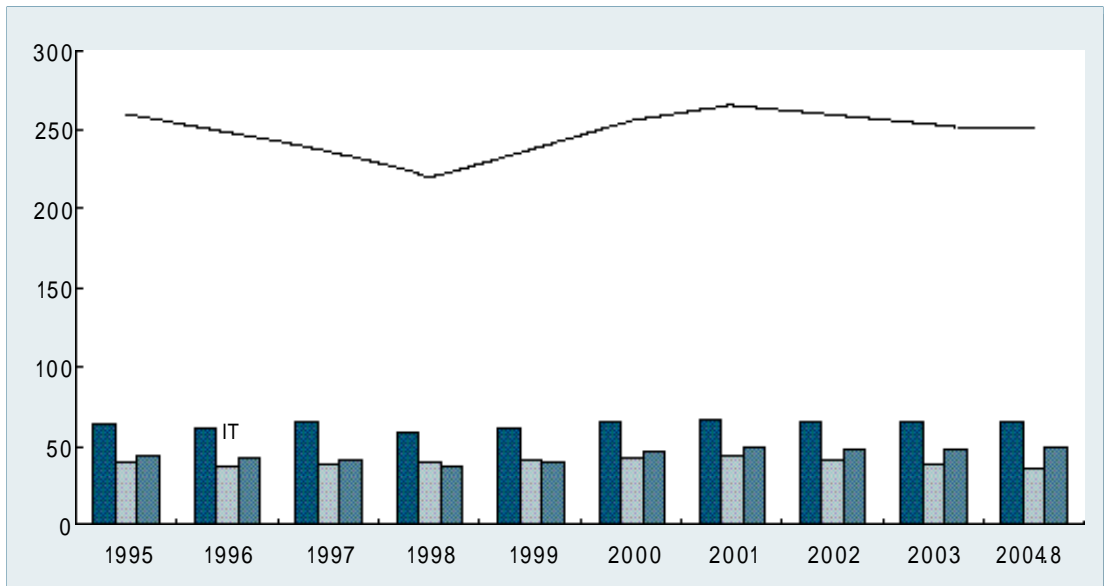

## 1.2.

: %

	1995	1996	1997	1998	1999	2000	2001	2002	2003	2004			
												7	8
	6.5	0.7	-1.9	-4.7	12.5	7.5	4.9	0.9	-1.0	-1.1	-0.9	-1.2	-1.2
	1.1	-4.3	-4.6	-7.3	7.2	8.6	3.7	-2.1	-2.5	-1.4	-0.8	-1.1	-0.9
	18.9	10.9	-0.9	-12.7	-2.6	12.2	-0.5	-1.0	1.9	7.4	7.4	4.3	3.0
	-	-	-	-2.8	-7.1	-1.5	4.7	-1.5	1.5	2.7	3.1	1.9	1.4
	-7.4	-4.7	-5.7	-17.0	15.6	9.7	3.8	0.7	0.7	-2.1	-1.0	0.0	0.2
	-12.3	-13.6	-9.9	3.3	11.6	4.7	-3.6	-9.4	-10.4	-9.2	-7.9	-7.7	-8.9
	0.0	-13.1	-9.0	-11.6	9.3	6.8	-3.2	-6.6	-6.2	-5.2	-4.2	-4.0	-4.4
	-	-	-	6.8	-14.9	30.0	19.2	-14.5	-7.5	-1.9	-3.1	-2.2	-2.2
	1.9	-2.4	-1.9	1.3	-2.5	-1.9	9.2	0.6	-4.8	-2.3	-2.5	-2.6	-1.9
	7.0	-5.1	-6.9	-19.7	11.2	11.0	7.4	6.2	-3.6	-1.8	-1.4	-1.4	-0.1
	-3.1	-32.3	23.8	38.5	33.3	-4.2	2.2	2.1	-8.3	-3.8	0.4	-2.7	-0.8
	24.8	1.9	-2.6	-7.7	-2.1	28.9	5.0	-6.0	0.7	3.8	5.2	5.2	4.4

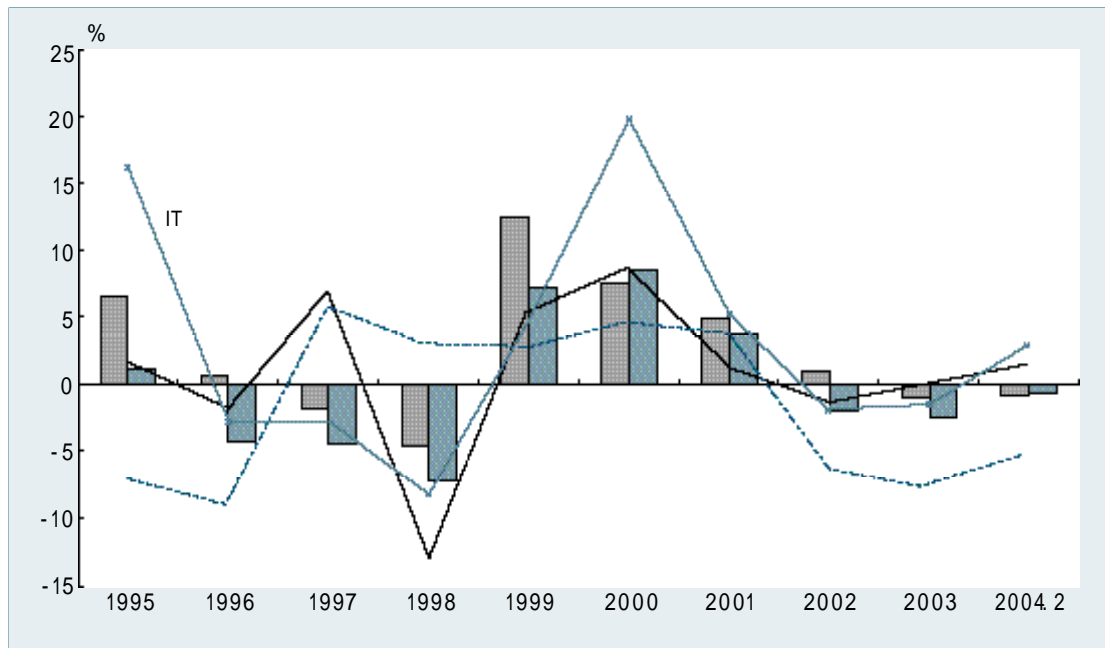

:

2.

2.1.

	1995	1996	1997	1998	1999	2000	2001	2002	2003	2004			
													10
	70.0	75.8	79.6	83.4	90.6	100.0	103.5	106.3	109.8	112.7	115.2	115.5	116.0
가	63.1	68.5	76.5	81.7	87.7	100.0	102.2	104.8	105.0	106.5	107.5	107.7	107.7
	67.5	88.1	92.4	95.9	95.9	100.0	107.9	114.4	114.4	115.3	115.3	115.3	115.3
	99.9	100.2	99.9	94.0	91.5	100.0	102.2	103.3	104.7	107.4	108.4	107.9	107.4
	74.4	78.0	81.2	92.9	98.5	100.0	101.0	104.4	105.1	105.3	105.0	104.8	104.8
	61.4	68.2	79.3	93.0	97.6	100.0	102.1	104.7	113.3	116.5	117.4	119.1	120.5
	95.8	96.6	97.6	100.5	99.5	100.0	100.9	103.2	106.7	107.8	110.4	110.8	110.1
	110.8	107.9	103.7	99.5	98.8	100.0	99.9	97.0	94.4	90.7	88.0	87.3	86.4
	96.4	98.0	98.0	93.0	91.0	100.0	99.2	103.1	105.0	106.4	111.2	109.7	106.3
	42.6	48.7	52.6	50.4	77.3	100.0	110.0	113.9	107.5	98.6	96.2	94.5	94.5
	32.8	37.9	48.0	55.6	74.6	100.0	130.6	148.9	165.5	182.1	188.1	186.3	187.5
	24.4	35.2	39.6	53.2	77.1	100.0	107.0	119.7	139.0	157.2	170.0	173.4	181.4
	77.4	86.8	93.7	98.5	97.6	100.0	141.5	235.1	380.5	460.6	633.3	633.3	633.3

: , 'r  
: 2000 =100

2.2.

: %

	1995	1996	1997	1998	1999	2000	2001	2002	2003	2004			
													10
	9.2	8.3	5.0	4.8	8.6	10.4	3.5	2.7	3.3	3.6	5.0	5.4	4.8
가	8.0	8.6	11.7	6.8	7.3	14.0	2.2	2.5	0.2	1.4	2.4	2.6	2.6
	28.3	30.5	4.9	3.8	0.0	4.3	7.9	6.0	0.0	0.8	0.8	0.8	0.8
	7.3	0.3	-0.4	-5.9	-2.6	9.3	2.2	1.1	1.4	1.9	3.0	3.7	3.0
	10.9	4.8	4.1	14.4	6.0	1.5	1.0	3.4	0.7	0.5	-0.1	-0.4	-0.4
	8.3	11.1	16.3	17.3	4.9	2.5	2.1	2.5	8.2	7.3	2.4	3.7	4.8
	5.6	0.8	1.0	3.0	-1.0	0.5	0.9	2.3	3.4	1.0	3.1	4.0	3.2
	-8.0	-2.7	-3.9	-4.0	-0.7	1.2	-0.1	-2.9	-2.7	-6.4	-7.7	-6.2	-6.7
	6.3	1.7	-0.1	-5.1	-2.1	9.9	-0.8	3.9	1.9	3.1	6.7	3.4	-0.5
	14.2	14.3	8.0	-4.2	53.4	29.4	10.0	3.5	-5.6	-14.6	-10.9	-10.0	-9.7
	26.6	15.5	26.6	15.8	34.2	34.0	30.6	14.0	11.1	14.8	17.9	14.5	2.8
	41.9	44.3	12.5	34.3	44.9	29.7	7.0	11.9	16.1	19.1	23.6	25.2	27.1
	16.4	12.1	7.9	5.1	-0.9	2.5	41.5	66.1	61.8	61.4	58.0	57.5	57.3

( )

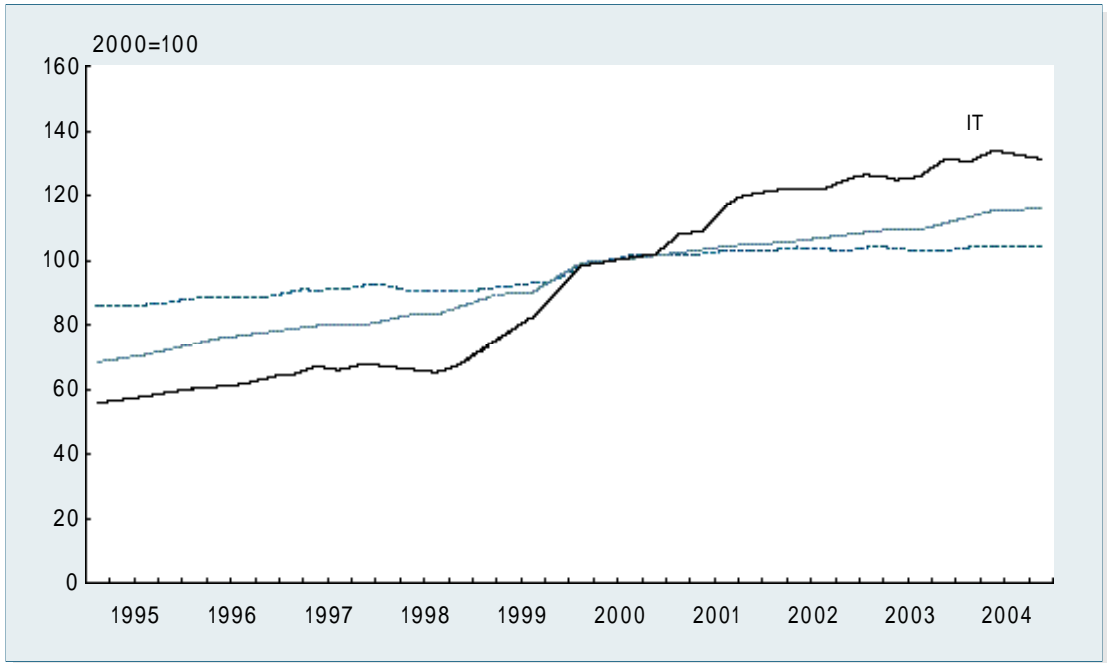

( )

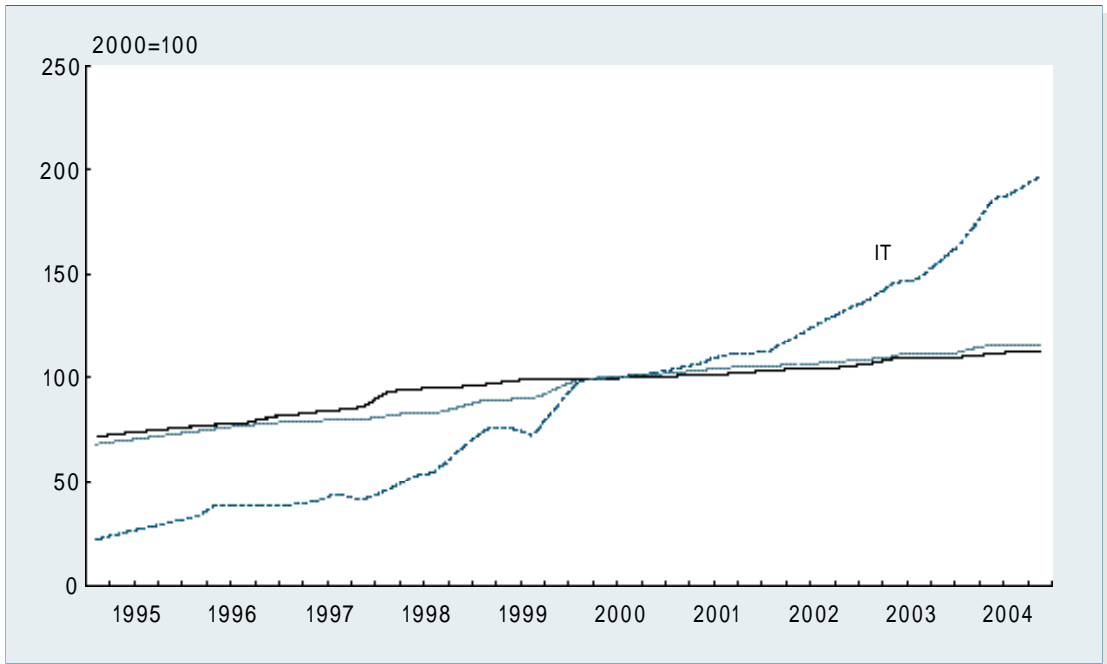



( )

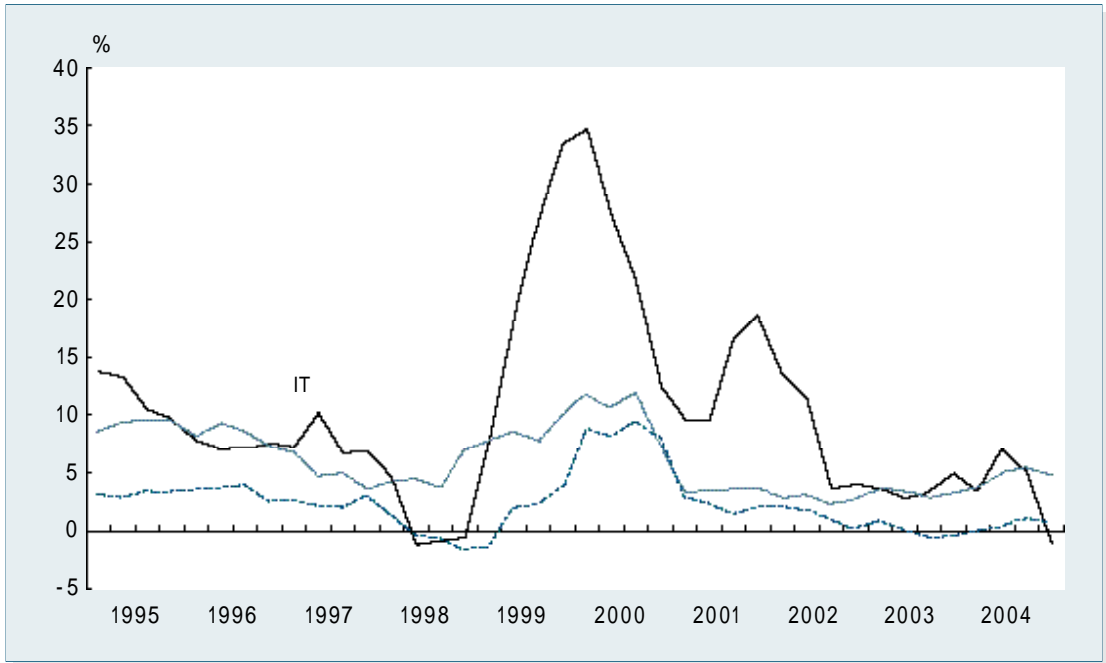

( )

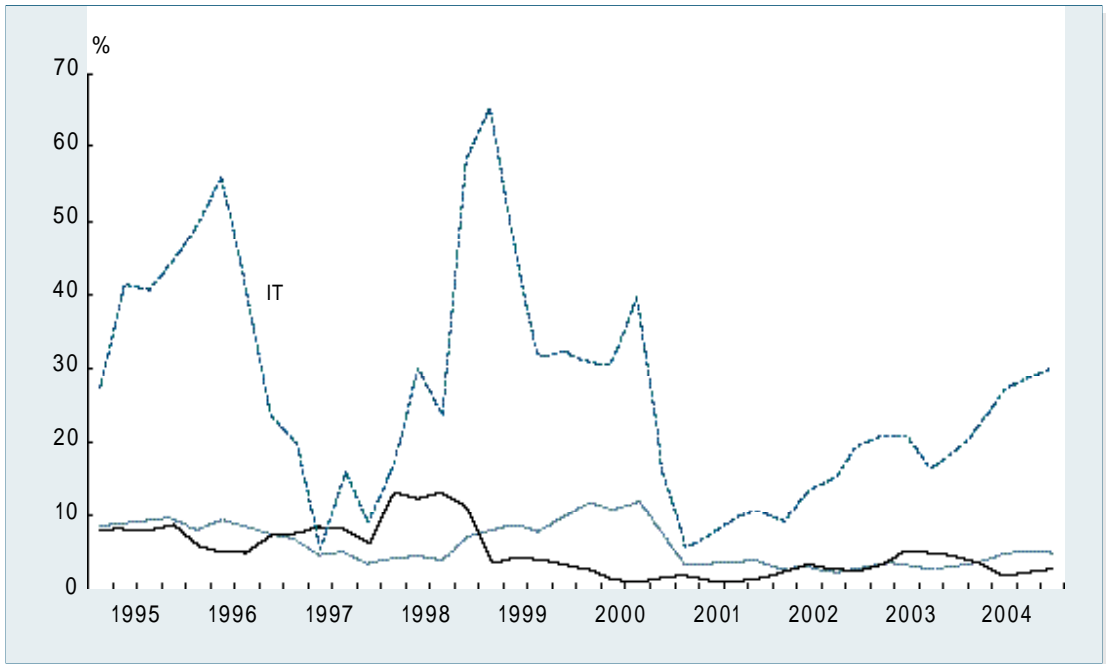



---

■

---



1. ( )

1.1. ( )

	1995	1996	1997	1998	1999	2000	2001	2002	2003	2004
가	1,555	1,644	1,513	780	1,273	1,431	1,451	1,622	1,318	807*
	566	780	745	863	948	1,150	1,179	1,299	1,360	1,178*
	3,050	3,386	3,515	2,816	3,275	4,202	4,449	4,914	-	-
	3,428	3,449	3,613	3,550	3,713	3,973	4,096	4,260	-	-
	3,533	3,738	3,791	2,472	3,376	3,833	3,809	4,372	4,537	3,506*
	735	801	890	770	945	951	947	1,035	1,012	-
	1,437	1,658	1,861	1,981	1,922	2,328	2,504	2,637	-	-
	419	399	362	255	288	888	1,094	1,230	-	-
	165	205	223	165	177	1,118	1,571	1,777	1,803	-
	43	89	133	113	159	183	160	195	188	100**
	173	168	179	176	239	1,349	1,095	3,231	3,822	-

: ( ), ( ), , ( ), ( ), ( ),  
 : ( ), ( GT), ( ), (100 )  
 : 1)  
 2) \* 9 , \*\* 6  
 3) 가 , , 2000 가

1.2.

: %

	1995	1996	1997	1998	1999	2000	2001	2002	2003	2004
가	0.0	5.7	-8.0	-48.4	63.2	12.4	1.4	11.8	-18.7	-26.7
	9.5	37.7	-4.5	15.9	9.8	21.3	2.6	10.1	4.7	-
	21.2	11.0	3.8	-19.9	16.3	28.3	5.9	10.5	-	-
	14.4	0.6	4.8	-1.8	4.6	7.0	3.1	4.0	-	-
	16.4	5.8	1.4	-34.8	36.6	13.5	-0.6	14.8	3.8	2.5
	6.1	8.9	11.2	-13.5	22.8	0.6	-0.4	9.3	-2.2	-
	5.4	15.4	12.3	6.4	-3.0	21.1	7.6	5.3	-	-
	3.1	4.9	9.2	-29.5	12.9	-	23.2	12.4	-	-
	17.6	24.5	8.8	-25.9	7.4	-	40.6	13.1	1.5	-
	-	107.5	49.7	-14.7	40.3	15.2	-12.5	21.6	-3.6	-46.5
	13.9	-3.0	6.2	-1.7	36.1	-	18.8	195.1	18.3	-

: 가 , , 2000 가

## 2. 15

	1980		1990		1995		2000		2003	
1		17.7		11.4		9.2		9.7		10.7
2		12.4		9.7		9.0		9.3		8.4
3	,	10.3		8.7		8.5		7.7		8.3
4		9.4		7.2		6.8		7.4		7.7
5		6.9		5.5		6.3	,	7.1		6.9
6		3.3	, ,	5.2		5.6		6.8	,	6.7
7		3.1	,	4.2	, ,	4.7		4.7	, ,	5.7
8	, ,	2.9		3.9		4.6	, ,	4.4		3.6
9		2.3		3.2	,	4.2	,	4.3		3.6
10	.	2.3		3.1		3.4		3.7		3.5
11		2.1		2.7		3.1		3.4		3.2
12		2.1		2.7		3.0		3.0		3.1
13	.	2.0		2.5		3.0		3.0		2.9
14		1.7		2.5		2.9		2.8	,	2.7
15	.	1.7	.	2.4		2.7		2.5		2.6

: , Γ ↓  
: 78

3. 10

	1990	58.1	25.3	2.1	14.4	100.0
	1995	59.8	22.9	3.9	13.3	100.0
	2000	50.5	13.2	6.6	29.8	100.0
10	1990	48.1	11.4	13.6	27.0	100.0
	1995	43.0	10.2	14.5	31.9	100.0
	2000	41.3	8.6	10.8	39.7	100.0
	1990	33.8	23.5	30.4	11.7	100.0
	1995	34.2	15.5	29.8	19.3	100.0
	2000	38.2	12.4	19.7	28.6	100.0
	1990	24.3	0.0	22.2	53.8	100.0
	1995	12.2	0.0	21.6	66.0	100.0
	2000	11.9	0.0	4.1	83.9	100.0
	1990	46.9	3.3	38.7	9.9	100.0
	1995	42.3	3.7	38.4	15.2	100.0
	2000	45.1	3.3	28.8	22.5	100.0
	1990	90.2	11.4	13.6	27.0	100.0
	1995	90.5	-0.2	-1.8	11.9	100.0
	2000	86.6	-0.2	-1.6	15.9	100.0
	1990	86.3	0.0	0.0	15.3	100.0
	1995	69.6	0.0	0.0	28.7	100.0
	2000	67.8	-0.5	0.0	33.0	100.0
	1990	45.8	14.2	0.2	40.6	100.0
	1995	34.0	22.3	0.2	43.6	100.0
	2000	38.7	14.9	0.2	45.6	100.0
	1990	15.9	0.0	0.0	85.2	100.0
	1995	11.5	0.3	0.0	88.2	100.0
	2000	17.5	0.1	0.0	82.3	100.0
	1990	9.4	5.0	56.8	25.4	100.0
	1995	15.8	14.9	40.1	28.1	100.0
	2000	8.0	23.3	29.8	38.5	100.0
	1990	14.1	4.6	14.3	65.1	100.0
	1995	15.1	16.8	23.5	43.9	100.0
	2000	12.8	19.7	16.9	50.3	100.0
가	1990	11.0	3.9	12.2	41.2	100.0
	1995	21.7	27.2	13.3	37.5	100.0
	2000	23.3	21.9	10.8	43.6	100.0

:  
 : 1) 가  
 2) 가





---

\*

■

---

\* , 가 , R&D , 가  
· , ,  
·



1.

1.1.

:

	1995	1996	1997	1998	1999	2000	2001	2002	2003	2004			
													10
	511,103	667,066	594,262	582,248	507,005	601,104	633,094	624,590	575,748	156,924	197,979	196,926	56,436
	349,161	390,515	299,285	285,018	276,033	184,058	464,592	300,436	323,179	97,216	121,512	113,985	35,544
가	41,686	61,714	42,137	77,959	67,459	1,899	7,503	25,550	29,923	13,345	10,923	14,681	1,651
	2,089	7,527	17	10	2,717	1,128	1,264	987	1,892	165	45	23	110
	1,446	2,614	6,418	2,295	645	1,257	1,431	2,872	5,268	339	845	874	923
	26,827	24,848	27,465	12,885	14,194	9,250	23,945	21,563	31,959	6,630	4,158	8,619	1,642
	11,775	11,396	8,460	9,805	9,434	10,744	14,352	15,936	19,339	4,236	3,661	5,333	717
	11,306	9,984	22,196	1,201	1,718	3,923	6,380	16,433	11,173	6,900	4,891	493	12
	20,144	38,371	25,480	18,638	20,948	31,675	28,387	32,990	31,734	8,225	9,065	5,386	12,181
	50,784	6,346	13,862	59,214	8,419	4,752	22,071	15,062	10,022	776	891	2,563	1,077
	8,524	21,693	18,613	6,455	48,449	6,369	3,249	11,365	5,037	1,655	6,251	20,861	79
	2,450	9,374	2,260	1,020	2,087	8,736	7,647	11,579	6,638	1,802	4,800	5,518	365
	65,694	88,951	132,001	30,991	32,830	29,603	116,094	33,110	38,952	15,604	15,118	24,191	4,234

: ,

1.2.

: %

	1995	1996	1997	1998	1999	2000	2001	2002	2003	2004			
													10
	26.2	30.5	-10.9	-2.0	-12.9	18.6	5.3	-1.3	-7.8	42.1	90.1	-0.6	97.1
	56.3	11.8	-23.4	-4.8	-3.2	-33.3	152.4	-35.3	7.6	35.4	114.8	62.0	80.4
가	42.2	48.0	-31.7	85.0	-13.5	-97.2	295.0	240.5	17.1	59.9	26.9	177.8	-31.3
	97.9	260.3	-99.8	-43.5	28,203.1	-58.5	12.1	-22.0	91.7	65.0	-32.3	-97.8	-78.0
	121.8	80.8	145.5	-64.2	-71.9	94.7	13.9	100.7	83.4	-52.0	-12.5	-58.1	42.4
	15.5	-7.4	10.5	-53.1	10.2	-34.8	158.9	-9.9	48.2	81.6	168.4	34.7	68.4
	19.4	-3.2	-25.8	15.9	-3.8	13.9	33.6	11.0	21.4	-16.7	24.3	3.9	-45.0
	78.8	-11.7	122.3	-94.6	43.0	128.4	62.6	157.6	-32.0	323.3	179.4	-78.5	-98.2
	53.5	90.5	-33.6	-26.9	12.4	51.2	-10.4	16.2	-3.8	0.2	33.2	14.8	618.2
	604.2	-87.5	118.4	327.2	-85.8	-43.6	364.5	-31.8	-33.5	-75.4	122.0	-36.7	105.0
	594.2	154.5	-14.2	-65.3	650.5	-86.9	-49.0	249.8	-55.7	534.4	918.6	2937.8	-88.0
	121.9	282.6	-75.9	-54.9	104.6	318.7	-12.5	51.4	-42.7	50.0	126.2	133.4	-28.9
	95.5	35.4	48.4	-76.5	5.9	-9.8	292.2	-71.5	17.6	45.3	115.7	106.3	18.4

( )



( )

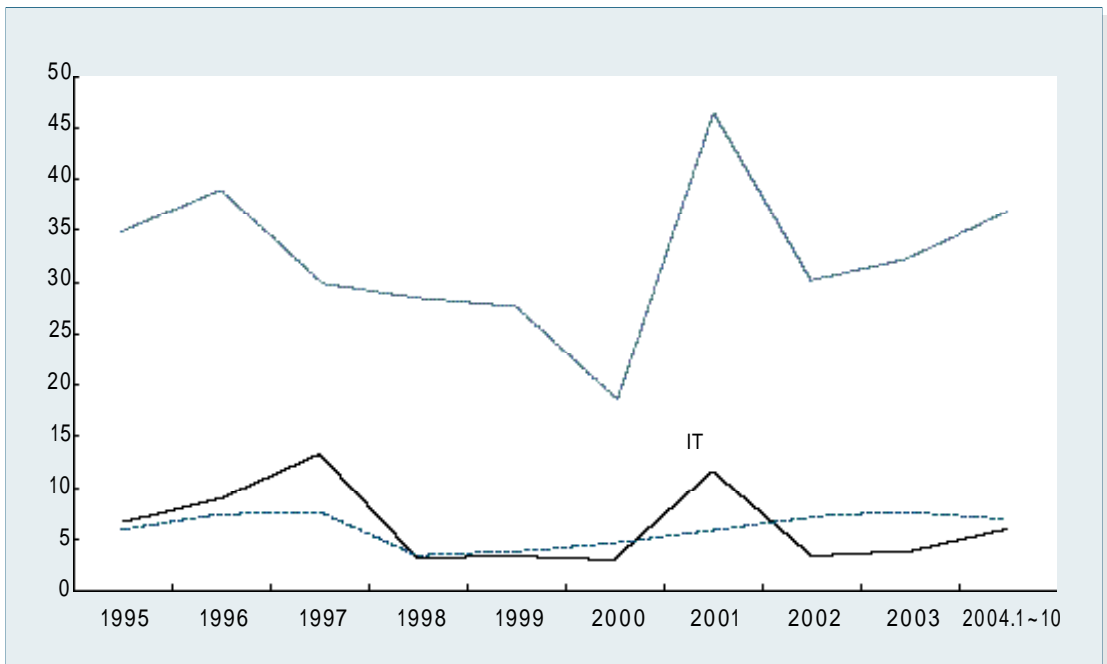

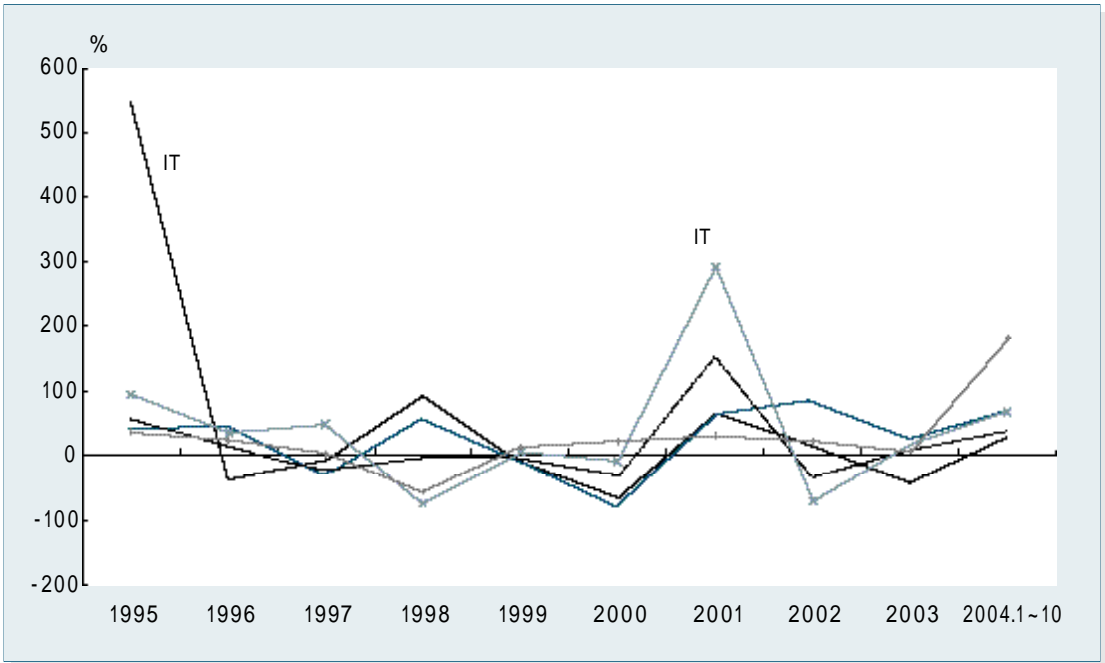

:

## 2.

## 2.1.

:

	1995	1996	1997	1998	1999	2000	2001	2002	2003
	1,947	3,203	6,971	8,853	15,542	15,217	11,292	9,101	6,468
	1,062	1,673	2,508	5,830	8,356	6,848	2,911	2,336	1,697
	140	113	392	115	780	840	145	588	121
	92	100	108	496	627	1,589	85	220	242
.	20	17	29	57	67	96	200	56	14
	88	19	25	129	678	304	47	507	150
	195	548	340	780	137	778	515	141	689
.	238	348	334	1,456	3,831	2,574	896	517	298

:

## 1.2.

: %

	1995	1996	1997	1998	1999	2000	2001	2002	2003
	47.9	64.5	117.7	27.0	75.6	-2.1	-25.8	-19.4	-28.9
	116.4	57.5	49.9	132.5	43.3	-18.0	-57.5	-19.7	-27.4
	150.9	-19.6	247.6	-70.7	579.2	7.7	-82.7	305.9	-79.4
	15.7	7.9	8.3	359.9	26.5	153.6	-94.7	159.4	10.2
.	144.8	-11.4	64.1	99.3	16.5	44.7	107.7	-71.8	-75.6
	127.6	-77.9	30.3	411.1	426.0	-55.1	-84.5	972.9	-70.5
	112.3	181.4	-37.8	129.1	-82.4	467.3	-33.8	-72.6	389.0
.	218.7	46.1	-3.8	335.2	163.2	-32.8	-65.2	-42.3	-42.4

( )

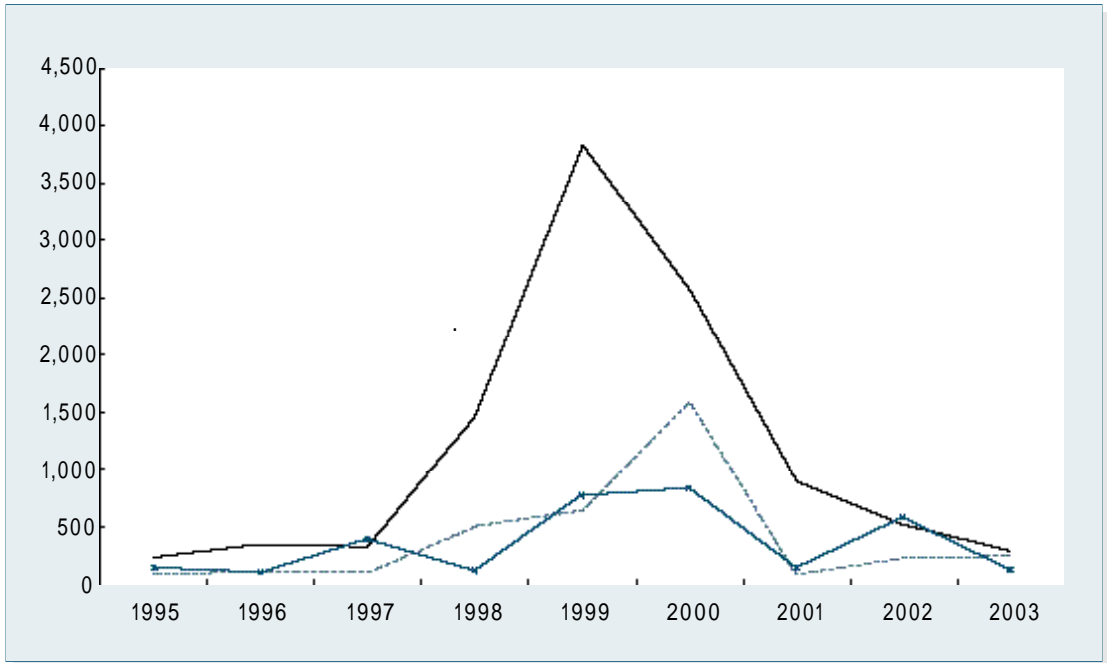

( )

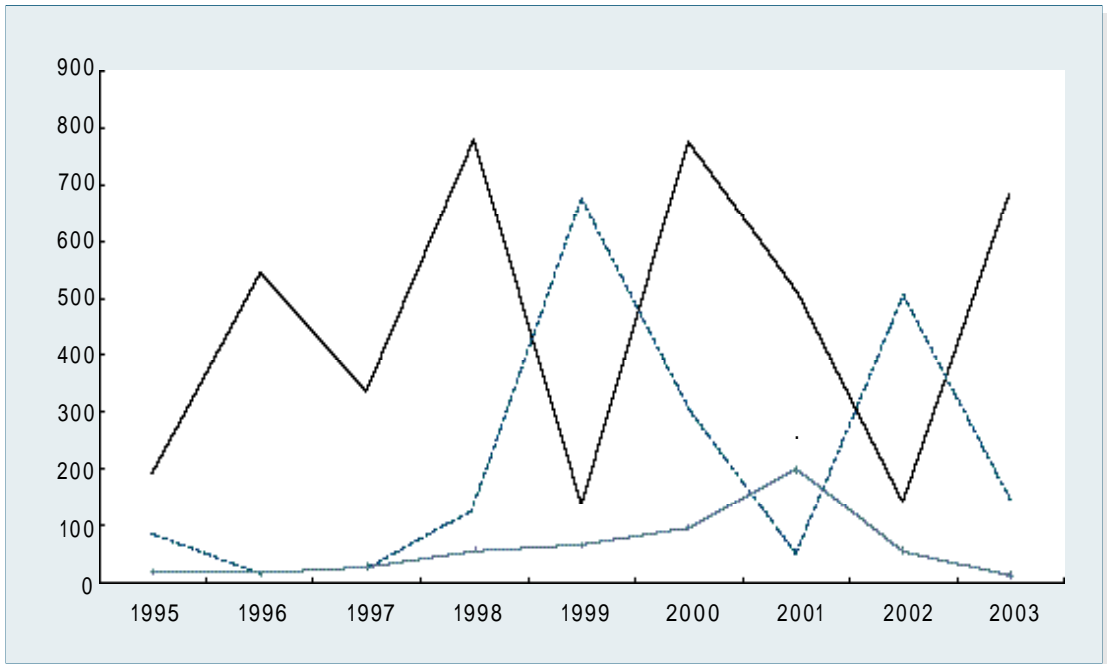

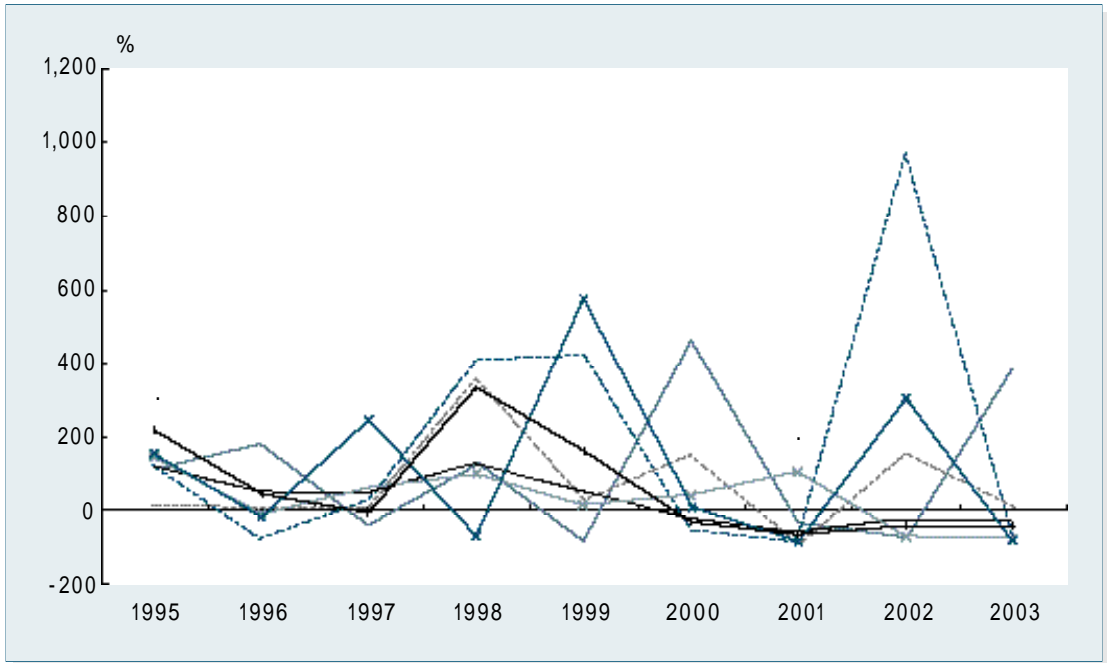

:



3.

3.1.

가

: , %

	1995	1996	1997	1998	1999	2000	2001	2002
	112,379	108,461	108,461	140,946	193,270	201,002	638,127	638,127
	50 (0.04)	12 (0.01)	17,000 (15.67)	4,602 (3.27)	2,000 (1.03)	0 (0.00)	801 (0.13)	801 (0.13)
	40,477 (36.02)	5,898 (5.44)	32,202 (29.69)	26,222 (18.60)	37,689 (19.50)	15,534 (7.73)	91,047 (14.27)	91,047 (14.27)
	2,362 (2.10)	9,519 (8.78)	1,923 (1.77)	1,092 (0.77)	1,509 (0.78)	1,190 (0.59)	3,693 (0.58)	3,693 (0.58)
	286 (0.25)	674 (0.62)	3,441 (3.17)	1,865 (1.32)	205 (0.11)	27 (0.01)	315 (0.05)	315 (0.05)
	2,543 (2.26)	4,393 (4.05)	13,840 (12.76)	4,178 (2.96)	5,460 (2.83)	8,062 (4.01)	8,369 (1.31)	8,369 (1.31)
	42,417 (37.74)	60,556 (55.83)	61,155 (56.38)	49,698 (35.26)	122,180 (63.22)	145,068 (72.17)	418,919 (65.65)	418,919 (65.65)

: ( )

3.2.

가

: , %

	1995	1996	1997	1998	1999	2000	2001	2002
	1,947	2,297	2,415	2,387	2,686	3,063	3,112	2,961
	23 (1.2)	10 (0.4)	21 (0.9)	1 (0.0)	11 (0.4)	3 (0.1)	15 (0.5)	17 (0.6)
	398 (20.4)	526 (22.9)	531 (22.0)	465 (19.5)	505 (18.8)	413 (13.5)	366 (11.8)	256 (8.6)
	49 (2.5)	51 (2.2)	36 (1.5)	19 (0.8)	9 (0.3)	9 (0.3)	19 (0.6)	16 (0.5)
	8 (0.4)	11 (0.5)	25 (1.0)	57 (2.4)	43 (1.6)	37 (1.2)	49 (1.6)	21 (0.7)
	191 (9.8)	275 (12.0)	200 (8.3)	151 (6.3)	140 (5.2)	141 (4.6)	199 (6.4)	119 (4.0)
	1,038 (53.3)	1,091 (47.5)	1,251 (51.8)	1,216 (50.9)	1,492 (55.5)	1,839 (60.0)	1,746 (56.1)	1,590 (53.7)

: ( )



---

•

---



## 1. R&D

### 1.1. R&D

	1995	1996	1997	1998	1999	2000	2001	2002
	69,030	79,636	88,453	79,721	85,112	102,547	122,736	129,754
	58,009	67,340	73,713	64,392	69,450	85,849	101,686	111,107
	1,788	2,455	2,727	9,531	11,344	10,725	15,470	11,618
	16,786	20,568	22,811	16,815	11,242	14,658	14,116	16,420
	3,524	3,376	3,112	4,366	2,475	2,838	5,022	6,496
	509	511	432	455	606	872	835	1,136
1	2,190	2,045	1,710	1,179	1,129	1,305	1,576	781
	7,412	6,008	8,306	6,881	7,849	9,661	11,424	11,680
	1,337	1,438	1,601	1,916	2,029	1,766	2,260	2,215
	1,284	1,653	1,502	1,113	4,699	7,249	9,547	1,529
	21,965	26,144	30,455	27,852	19,587	27,224	9,042	20,017
	-	-	-	-	14,253	10,453	35,374	39,335

### 1.2.

: %

	1995	1996	1997	1998	1999	2000	2001	2002
	20.2	15.4	11.1	-9.9	6.8	20.5	19.7	5.7
	21.7	16.1	9.5	-12.6	7.9	23.6	18.4	9.3
	-11.5	37.3	11.1	249.5	19.0	-5.5	44.2	-24.9
	32.2	22.5	10.9	-26.3	-33.1	30.4	-3.7	16.3
	106.5	-4.2	-7.8	40.3	-43.3	14.6	77.0	29.3
	-45.8	0.4	-15.5	5.4	33.1	44.0	-4.2	36.0
1	28.3	-6.6	-16.4	-31.0	-4.3	15.6	20.8	-50.5
	9.1	-18.9	38.3	-17.2	14.1	23.1	18.2	2.2
	-22.7	7.5	11.4	19.7	5.9	-13.0	28.0	-2.0
	105.3	28.7	-9.1	-25.9	322.3	54.2	31.7	-84.0
	26.7	19.0	16.5	-8.5	-29.7	39.0	-66.8	121.4
	-	-	-	-	-	-26.7	238.4	11.2

### R&D

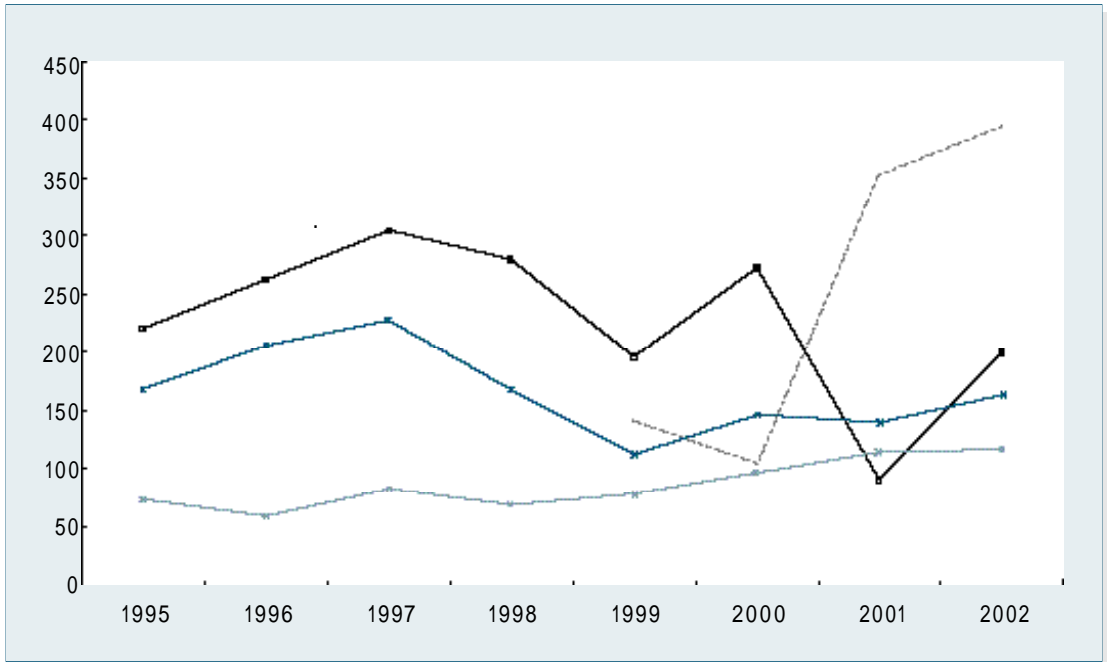

### R&D

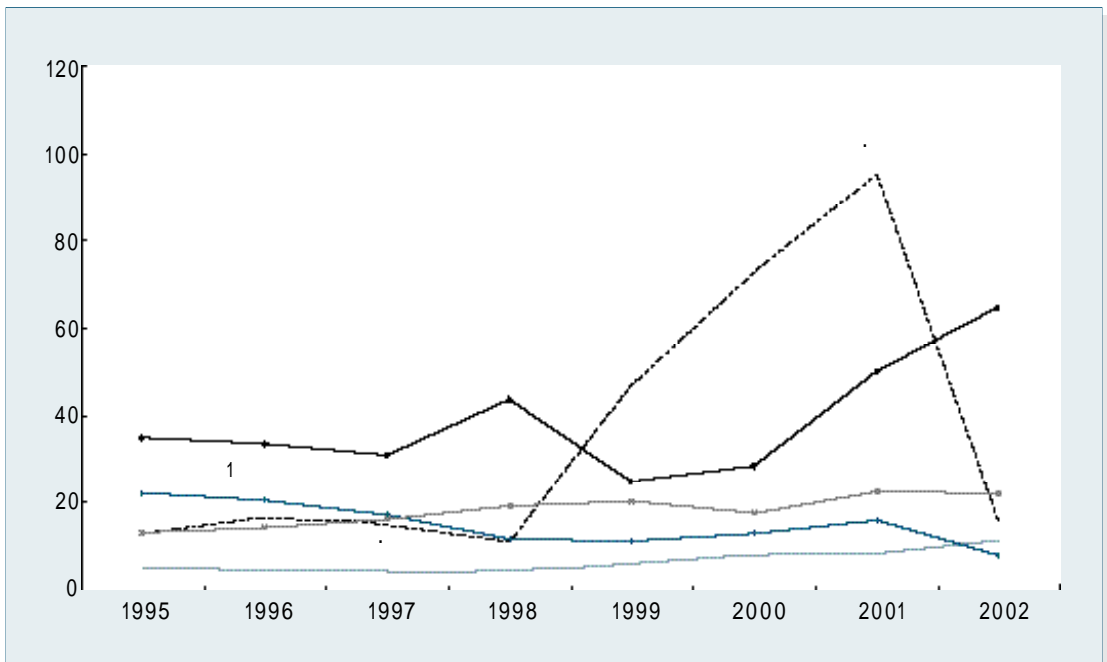

## 2. R&D

: %

	1995	1996	1997	1998	1999	2000	2001	2002
	84.0	84.6	83.3	80.8	81.6	83.7	82.8	85.6
·	2.6	3.1	3.1	12.0	13.3	10.5	12.6	9.0
	28.9	30.5	30.9	26.1	16.2	17.1	13.9	14.8
·	6.1	5.0	4.2	6.8	3.6	3.3	4.9	5.8
·	0.9	0.8	0.6	0.7	0.9	1.0	0.8	1.0
1	3.8	3.0	2.3	1.8	1.6	1.5	1.5	0.7
·	12.8	8.9	11.3	10.7	11.3	11.3	11.2	10.5
·	2.3	2.1	2.2	3.0	2.9	2.1	2.2	2.0
·	2.2	2.5	2.0	1.7	6.8	8.4	9.4	1.4
·	37.9	38.8	41.3	43.3	28.2	31.7	8.9	18.0
·	-	-	-	-	20.5	12.2	34.8	35.4

: , Γ  
 : 1) , =100  
 2) , =100

## R&D

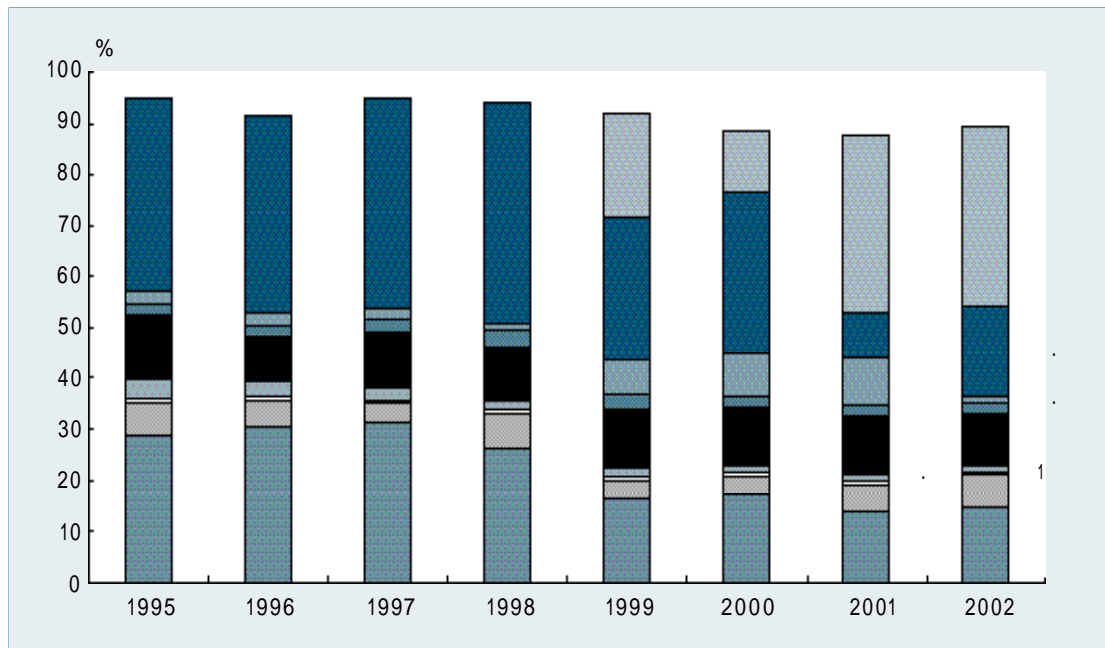

:





---

■

---



1.

1.1. (CR<sub>3</sub>)

: %

		1990	1995	1996	1997	1998	1999	2000
	가	62.7	69.0	66.9	72.5	71.1	69.5	70.0
		68.0	63.3	61.9	64.3	64.0	71.7	68.6
	가	50.3	44.4	41.2	44.4	45.3	41.4	39.8
		50.3	43.4	42.3	53.7	57.0	59.0	58.5
	가	54.6	45.4	47.0	49.0	50.4	52.0	57.5
		70.7	59.5	58.6	61.8	64.6	63.2	62.4
	가	40.4	34.4	33.7	33.4	35.5	30.2	29.1
		34.5	24.7	25.3	25.2	26.3	24.1	22.3
	가	30.4	30.2	33.5	35.8	38.7	33.2	30.9
		20.9	27.3	29.5	29.8	24.8	21.1	20.5
	가	67.0	63.8	64.2	63.8	64.8	60.8	58.3
		60.3	42.7	43.5	43.9	44.4	48.2	46.8
	가	72.8	63.3	59.9	62.7	63.4	54.2	52.8
		52.0	45.4	44.0	48.4	48.9	39.7	42.2
	가	48.5	44.5	45.5	45.8	47.0	50.1	47.8
		56.9	63.2	62.0	60.8	63.4	65.2	62.0

: , 「 , 2002.

1.2. ( )

: HHI \* 1000

		1990	1995	1996	1997	1998	1999	2000
	가	486	343	287	394	373	320	364
		254	216	203	218	219	263	260
	가	178	128	125	143	156	138	121
		138	129	121	196	236	234	235
	가	194	117	158	147	150	176	291
		324	231	225	254	286	267	251
	가	117	72	73	76	81	70	67
		89	45	48	48	52	45	40
	가	85	58	74	107	94	62	55
		31	42	53	97	38	31	29
	가	318	373	376	339	366	301	118
		205	118	133	117	121	131	160
	가	381	280	250	269	292	175	108
		176	137	126	157	150	105	233
	가	204	124	123	127	134	178	158
		177	217	196	204	222	254	229

: , 「 , 2002.



---

■

---



# 1. 가

	2001				2002				2003				2004			
																10
	59.4	66.9	61.5	48.9	59.3	61.9	68.5	67.4	75.7	67.0	67.3	73.6	79.0	83.3	91.1	94.5
	5.4	5.3	5.3	5.1	5.3	5.4	6.0	5.8	5.9	6.0	6.2	7.2	8.4	7.5	6.8	6.9
	7.5	7.2	6.5	6.6	7.1	7.0	6.6	7.0	7.2	7.4	7.6	9.0	10.5	10.1	10.5	11.1
	3.9	3.8	3.6	3.6	3.8	4.3	4.6	4.7	5.2	4.9	5.1	5.6	5.7	5.1	6.0	6.2
	7.0	6.5	5.9	6.0	6.4	7.5	7.5	7.0	7.9	7.4	8.1	8.2	8.6	8.6	8.1	8.1
	11.5	11.0	9.3	7.4	9.0	9.3	10.5	11.9	14.4	11.7	11.3	12.9	13.4	14.5	16.8	18.2
	4.7	4.6	4.6	4.5	4.9	5.4	5.3	6.4	7.1	6.5	7.5	8.7	11.9	9.5	12.1	12.5

: , DB  
:

# 가

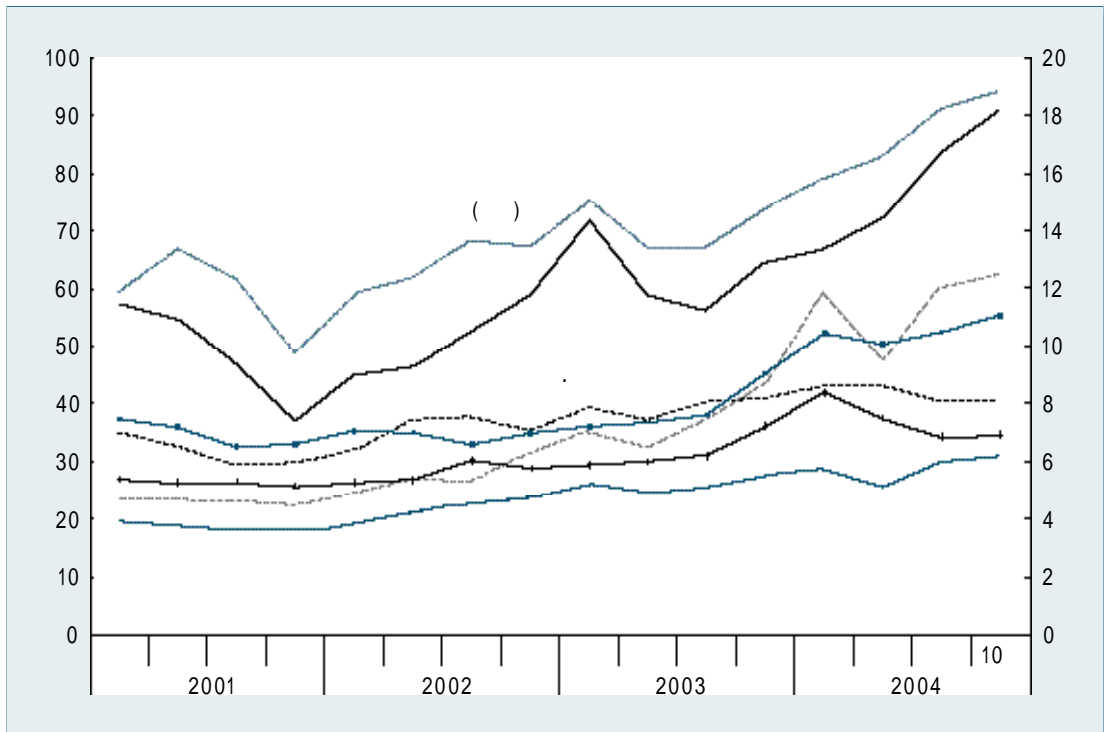

:





---

■

---



1.

1.1.

	1995	1996	1997	1998	1999	2000	2001	2002	2003	2004			
													10
	64.9	70.4	73.7	68.9	85.6	100.0	100.7	108.8	114.4	122.1	126.4	121.6	133.3
	64.6	70.0	73.1	68.3	85.4	100.0	100.2	108.4	114.0	121.1	127.0	121.7	134.2
	59.9	66.5	68.5	57.9	79.9	100.0	100.9	109.7	109.8	108.9	128.3	113.5	114.3
	56.6	62.5	68.0	68.3	84.6	100.0	98.9	107.3	116.8	117.1	135.8	115.2	142.3
	92.0	94.8	91.7	76.1	91.9	100.0	102.5	109.9	110.9	105.3	130.5	113.4	128.9
가	77.5	87.3	86.7	57.3	87.8	100.0	98.9	107.3	114.3	119.9	129.1	120.2	143.2
	50.2	60.6	64.5	99.6	112.5	100.0	125.5	126.7	141.1	148.2	160.1	149.4	168.7
	94.1	97.7	95.7	65.4	80.7	100.0	95.6	101.1	108.5	115.8	130.4	115.1	117.9
	114.1	108.2	102.7	94.4	99.9	100.0	90.3	86.2	78.9	71.6	74.2	69.8	73.5
	139.2	140.3	110.9	79.0	87.1	100.0	91.6	98.0	82.5	76.3	71.9	82.1	97.6
	81.5	86.4	91.5	82.8	92.2	100.0	101.6	105.5	112.2	115.4	116.1	113.8	119.5
	63.3	71.3	84.6	87.0	95.2	100.0	100.6	108.9	116.2	125.0	119.0	123.2	123.4
	81.5	90.2	93.4	81.3	92.3	100.0	107.0	111.3	113.1	118.9	117.4	109.8	120.0
	100.1	101.9	90.8	71.6	89.3	100.0	90.4	107.8	110.3	104.6	114.7	113.6	140.5
	20.6	25.7	30.3	30.7	62.2	100.0	100.6	111.4	97.4	96.9	84.4	79.8	85.3
	29.1	39.3	52.2	43.4	72.7	100.0	115.5	142.9	157.5	175.7	187.8	183.1	231.4
	20.1	25.6	32.8	50.3	73.4	100.0	101.6	134.0	171.2	227.4	244.9	243.5	269.8
	91.0	98.2	98.2	96.2	97.6	100.0	119.3	161.6	225.8	268.7	332.5	356.7	359.5

: 'r  
: 2000 =100

1.2.

: %

	1995	1996	1997	1998	1999	2000	2001	2002	2003	2004			
													10
	11.9	8.5	4.7	-6.5	24.2	16.8	0.7	8.0	5.1	11.0	12.3	10.9	5.7
	12.0	8.3	4.5	-6.6	25.0	17.1	0.2	8.2	5.2	11.5	12.8	11.1	5.9
	21.0	11.1	3.0	-15.4	37.9	25.1	0.9	8.7	0.1	-0.5	11.8	10.4	2.3
	12.6	10.5	8.9	0.4	23.8	18.3	-1.1	8.5	8.9	7.6	18.1	1.7	9.0
	6.1	3.1	-3.3	-17.1	20.9	8.8	2.5	7.2	0.9	-2.4	22.2	7.3	1.5
가	16.9	12.6	-0.7	-33.9	53.2	13.9	-1.1	8.5	6.5	5.3	9.3	32.3	1.6
	17.9	20.8	6.5	54.4	13.0	-11.1	25.5	1.0	11.4	5.8	8.4	15.6	11.4
	19.9	3.8	-2.1	-31.6	23.3	23.9	-4.4	5.7	7.4	9.2	14.1	15.0	7.8
	-2.4	-5.2	-5.0	-8.1	5.9	0.1	-9.7	-4.5	-8.6	-7.9	-9.4	-9.3	-10.3
	3.2	0.8	-20.9	-28.8	10.3	14.8	-8.4	7.0	-15.8	-9.2	-3.9	2.6	-8.2
	8.2	6.1	5.9	-9.5	11.3	8.5	1.6	3.8	6.4	8.6	2.4	3.0	-0.9
	5.8	12.5	18.7	2.9	9.5	5.0	0.6	8.3	6.7	8.3	5.4	4.8	7.8
	8.0	10.8	3.5	-13.0	13.5	8.4	7.0	4.1	1.6	5.7	3.7	2.3	-1.9
	5.7	1.8	-11.0	-21.1	24.7	12.0	-9.6	19.3	2.3	4.4	11.0	2.4	0.2
	39.7	24.9	18.0	1.3	102.4	60.7	0.6	10.7	-12.6	-9.7	-12.4	-15.7	-10.7
	23.1	35.0	33.0	-16.9	67.5	37.5	15.5	23.7	10.2	30.3	31.1	14.1	27.2
	49.9	27.6	28.3	53.0	46.1	36.2	1.6	31.9	27.8	58.2	61.2	37.0	30.2
	15.5	7.9	0.0	-2.0	1.4	2.5	19.3	35.5	39.7	38.0	48.4	62.1	49.7

( )

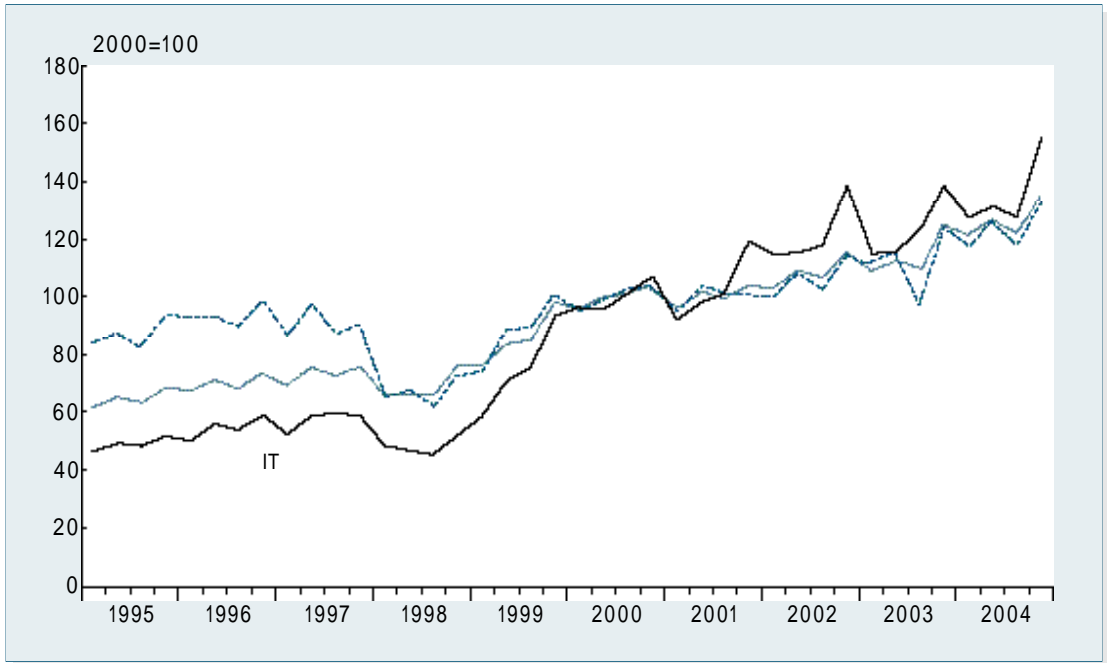

( )

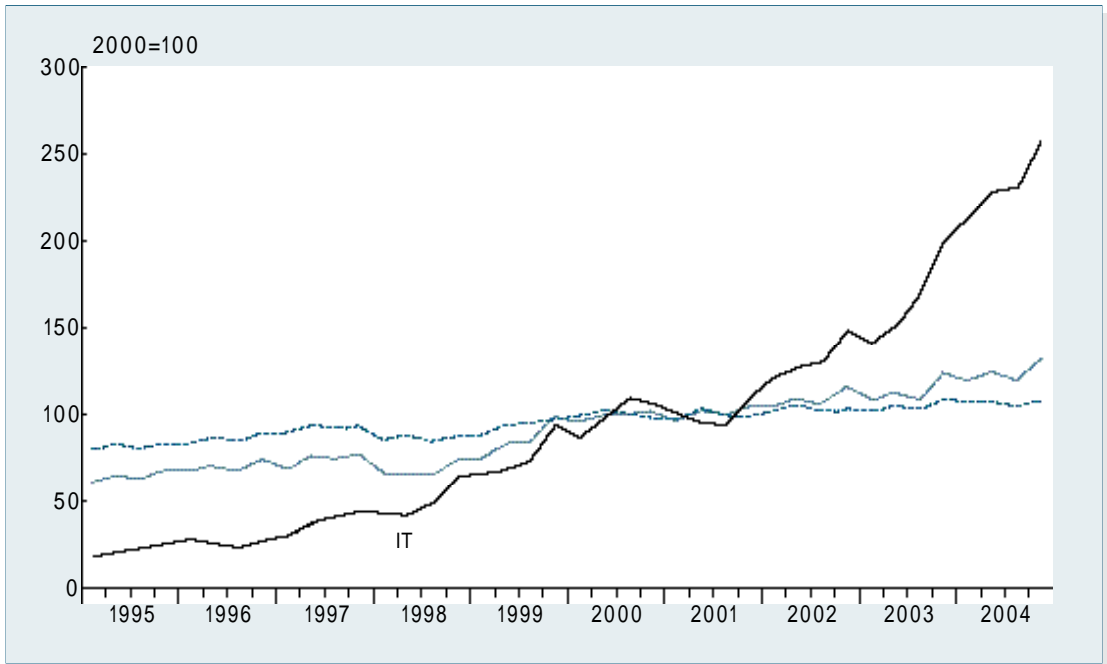

( )

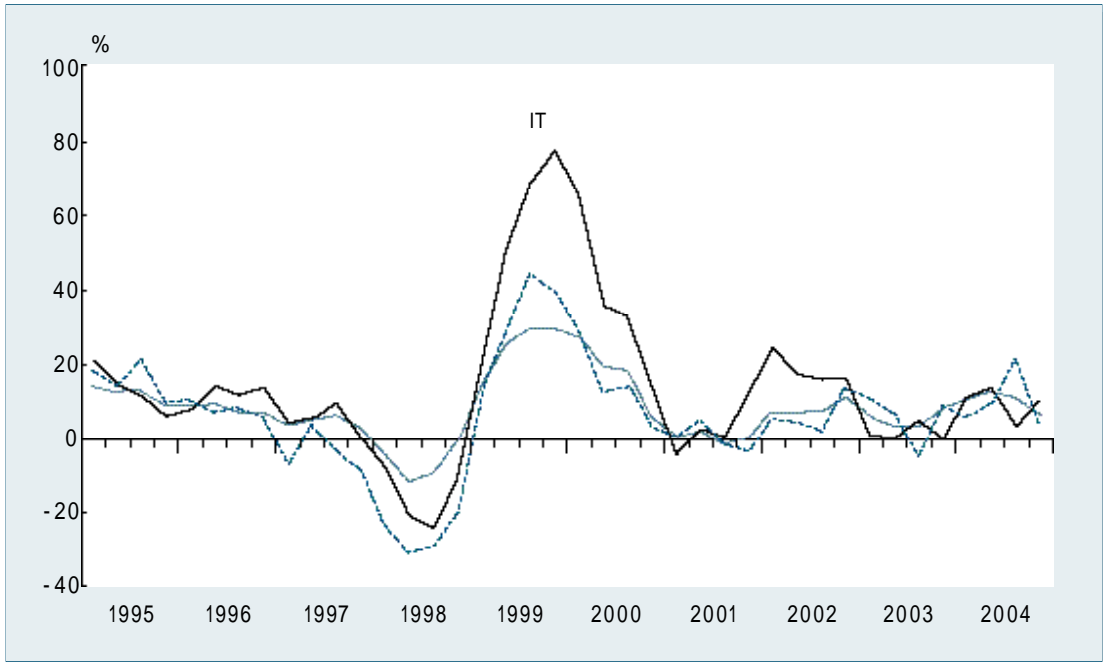

( )

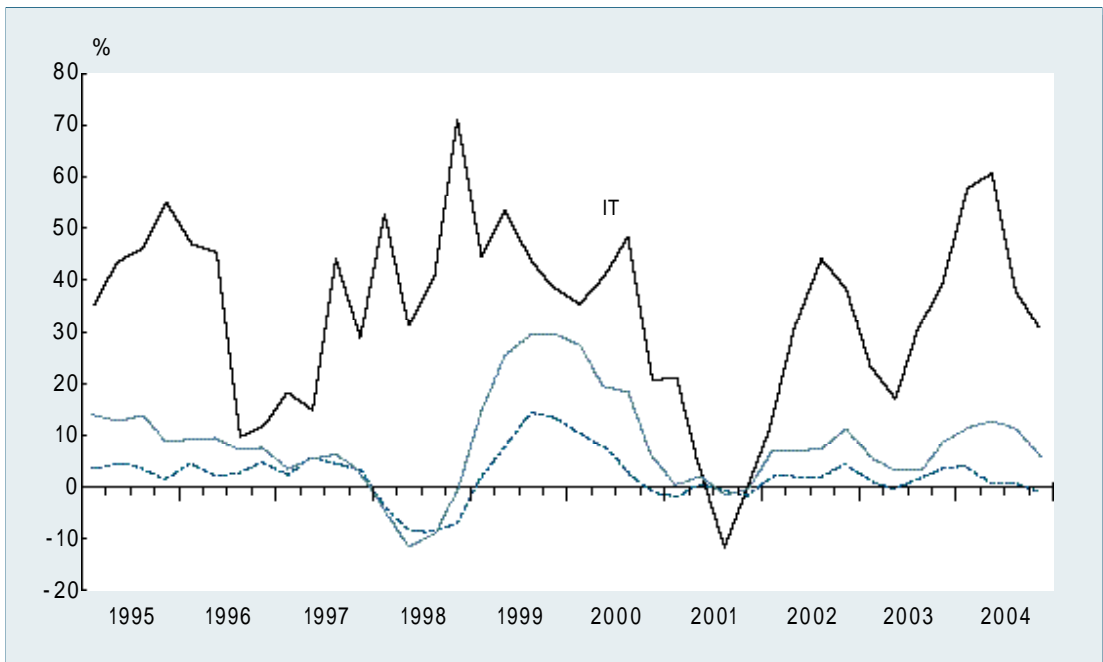

2.

2.1.

	1995	1996	1997	1998	1999	2000	2001	2002	2003	2004			
													10
	64.9	70.6	75.1	68.6	85.8	100.0	101.3	109.3	113.9	120.4	124.5	119.5	131.7
	87.6	93.9	95.1	73.4	88.9	100.0	101.4	109.5	109.6	113.1	114.7	136.8	145.7
	37.2	42.1	50.6	62.7	81.9	100.0	100.9	108.7	111.8	105.8	122.3	146.3	164.1
	64.8	70.4	74.8	68.2	85.7	100.0	101.0	109.0	113.6	119.3	124.8	119.7	132.2
	73.0	83.1	83.1	57.6	87.5	100.0	101.9	110.1	118.4	123.8	139.8	129.9	152.2
	49.9	60.6	64.7	100.0	112.8	100.0	123.9	127.7	140.6	146.2	158.3	148.2	167.2
	92.2	97.6	95.6	67.4	81.7	100.0	97.9	104.9	112.6	122.0	136.2	117.6	119.3
	107.2	104.2	101.6	94.2	99.9	100.0	91.4	87.3	80.0	73.2	75.9	71.9	75.2
	136.7	140.9	111.8	82.9	84.5	100.0	91.0	101.6	84.9	77.9	74.0	81.2	96.6
	81.6	86.4	93.2	84.2	93.1	100.0	103.3	107.3	112.1	115.3	114.8	113.0	119.6
	61.8	71.2	82.1	83.8	90.9	100.0	100.7	107.8	113.0	119.9	119.9	121.0	120.2
	82.3	89.3	94.6	82.3	91.3	100.0	107.5	112.6	114.0	122.3	120.6	113.1	119.0
가	96.3	99.4	90.4	72.4	89.8	100.0	91.6	110.3	106.5	99.5	105.8	105.2	128.1
	17.8	23.8	29.3	30.1	61.7	100.0	102.5	111.8	97.4	94.5	83.9	78.4	85.5
	23.8	31.8	44.9	41.6	72.3	100.0	119.9	147.6	166.7	190.4	200.7	197.9	249.8
	20.7	25.2	37.7	49.5	75.3	100.0	100.2	132.4	166.7	211.3	225.4	227.3	254.2
	91.5	100.3	100.3	95.3	97.4	100.0	120.6	165.1	238.0	296.3	322.9	370.2	401.8

: 'r  
: 2000 =100

2.2.

: %

	1995	1996	1997	1998	1999	2000	2001	2002	2003	2004			
													10
	12.6	8.8	6.3	-8.6	25.1	16.6	1.3	7.9	4.2	9.9	10.5	9.7	4.9
	9.9	7.2	1.3	-22.8	21.1	12.5	1.4	8.0	0.1	3.0	-2.2	22.4	21.3
	20.4	13.2	20.2	23.9	30.6	22.1	0.9	7.7	3.0	2.6	12.5	23.7	16.1
	12.7	8.7	6.2	-8.8	25.6	16.7	1.0	7.9	4.2	10.1	10.6	9.7	4.9
	17.2	13.9	0.0	-30.6	51.8	14.3	1.9	8.0	7.5	8.6	15.0	32.6	6.1
	17.2	21.4	6.8	54.5	12.8	-11.4	23.9	3.1	10.1	4.0	7.2	15.2	11.6
	19.4	5.9	-2.1	-29.5	21.2	22.5	-2.1	7.2	7.3	7.9	11.5	16.1	7.9
	-3.6	-2.8	-2.5	-7.2	6.0	0.1	-8.6	-4.5	-8.4	-6.9	-7.9	-9.2	-10.0
	1.1	3.1	-20.7	-25.9	2.0	18.3	-9.0	11.6	-16.4	-10.1	-0.3	0.4	-15.3
	8.6	5.9	7.8	-9.7	10.6	7.4	3.3	3.9	4.5	6.6	2.6	3.2	-2.2
	5.2	15.1	15.4	2.0	8.5	10.0	0.7	7.1	4.8	10.4	7.6	7.3	0.7
	9.3	8.5	6.0	-13.0	10.9	9.5	7.5	4.7	1.3	6.9	3.8	2.3	1.8
가	5.1	3.3	-9.1	-19.9	24.0	11.4	-8.4	20.4	-3.5	2.0	5.3	-1.6	-3.7
	38.2	33.3	23.3	2.6	105.0	62.2	2.5	9.1	-12.9	-10.4	-13.1	-18.8	-8.2
	27.4	33.5	41.3	-7.4	74.0	38.2	19.9	23.1	12.9	32.5	34.2	16.2	25.8
	54.7	21.5	49.8	31.4	52.0	32.8	0.2	32.1	25.9	48.8	48.3	32.8	26.8
	12.9	9.5	0.1	-5.0	2.1	2.7	20.6	36.9	44.2	42.5	42.4	53.7	47.8

( )

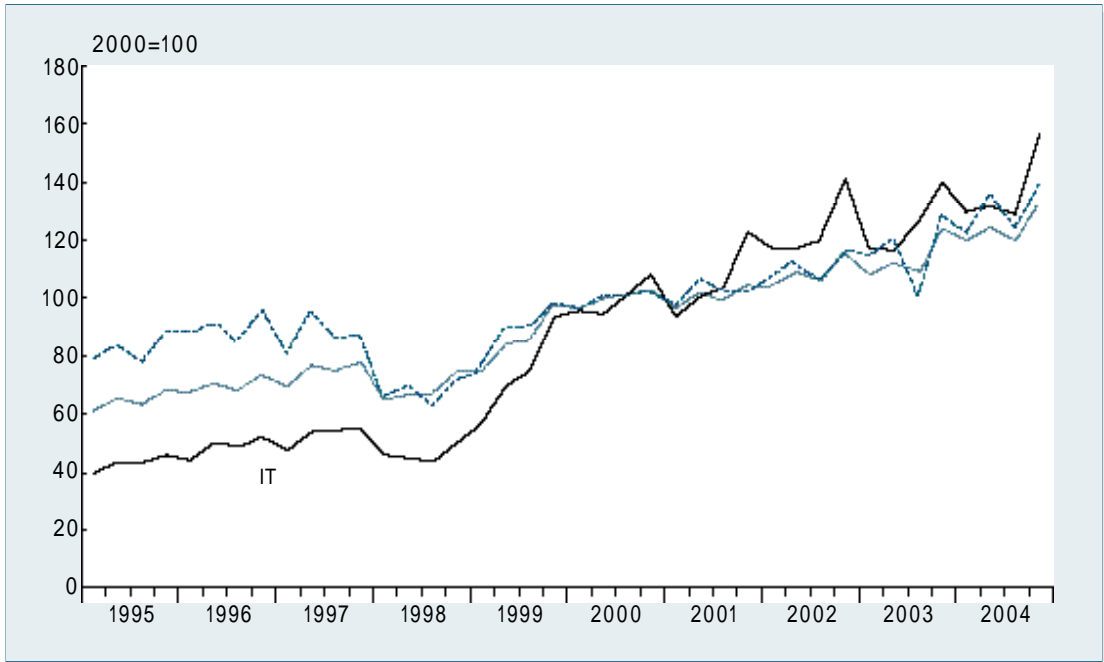

( )

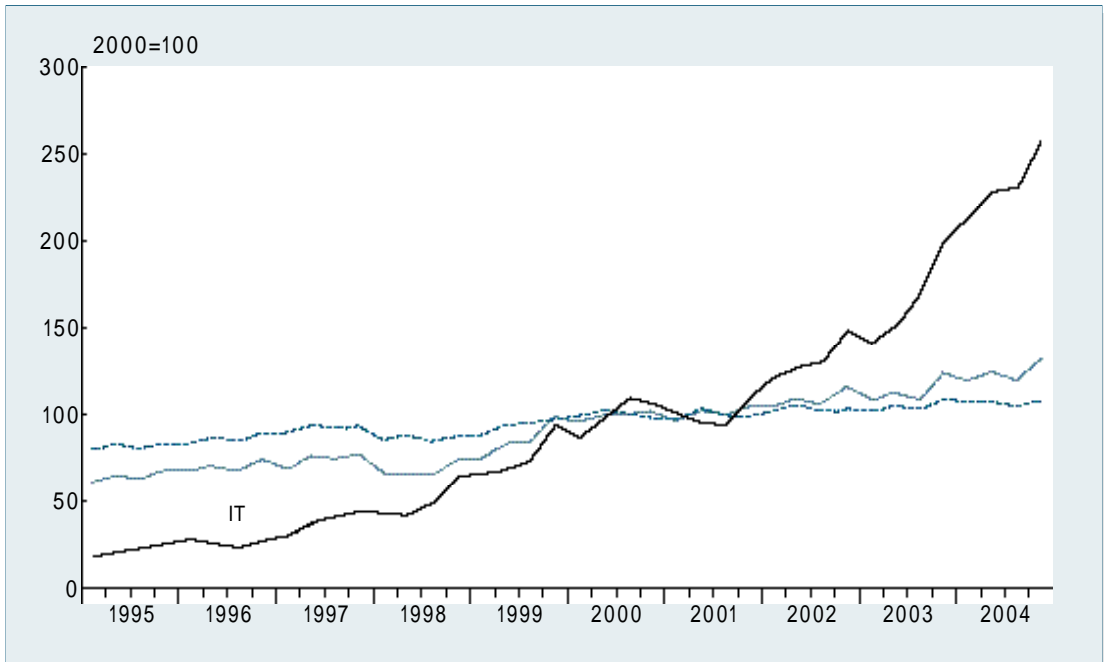

( )

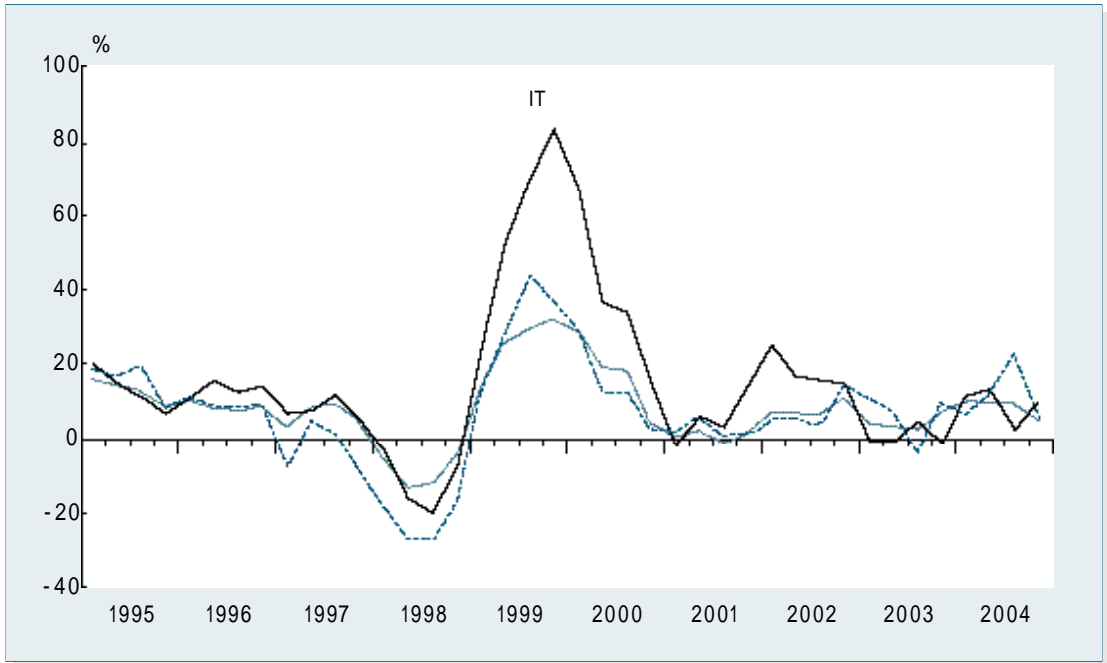

( )

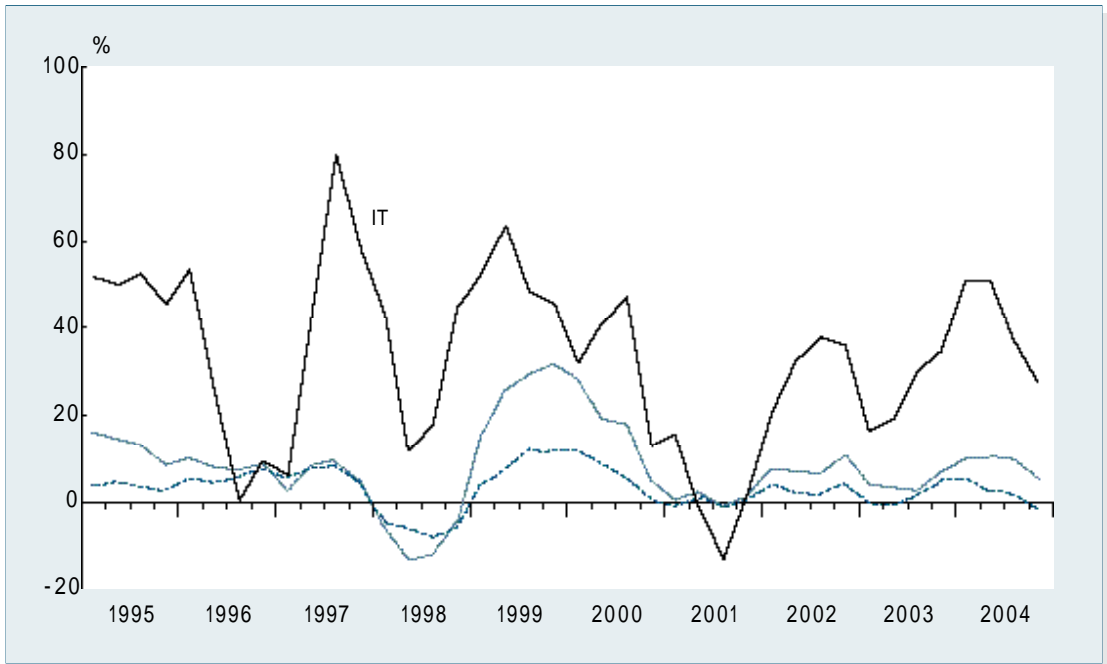



3.

3.1.

	1995	1996	1997	1998	1999	2000	2001	2002	2003	2004			
													10
	90.2	105.2	110.1	91.3	93.2	104.9	105.3	104.5	110.5	116.4	115.8	116.3	116.0
	90.1	105.1	110.0	91.1	93.2	105.1	105.5	104.8	111.0	117.0	116.4	117.0	116.8
가	81.9	110.4	137.1	93.6	94.6	120.7	81.8	85.8	132.9	171.5	149.7	136.7	137.2
	120.2	129.1	151.3	111.6	101.7	116.7	111.8	109.6	114.1	109.4	95.3	92.8	98.1
	126.7	120.0	113.6	100.1	93.5	99.4	96.9	96.8	97.7	96.5	91.6	90.3	89.7
	85.1	105.0	120.2	86.7	87.1	98.3	105.5	95.7	96.6	107.2	105.5	113.6	110.5
	97.1	137.1	109.8	105.2	107.5	114.3	106.6	99.1	100.0	92.0	98.9	100.0	102.8
	82.6	79.4	91.4	86.0	97.7	104.6	108.7	103.1	107.4	119.6	110.7	111.1	106.6
	89.0	116.0	110.0	89.1	101.9	101.9	117.4	121.0	130.8	137.4	139.3	124.6	119.7
	140.5	155.0	145.2	97.8	96.3	86.3	106.1	90.3	90.2	89.8	95.2	102.0	104.7
	72.8	81.8	81.0	58.9	63.9	90.0	79.5	97.4	99.9	114.0	93.4	93.3	88.5
	56.9	78.0	100.6	71.8	101.9	105.0	115.3	126.7	146.3	137.5	102.3	133.2	151.4
	32.6	59.8	67.8	54.2	77.7	127.6	122.0	134.3	113.9	151.1	193.3	207.1	201.0
	70.4	83.7	118.5	110.1	85.2	78.7	105.3	261.7	487.7	471.9	696.0	694.7	608.1

: 'r  
: 2000 =100

3.2.

: %

	1995	1996	1997	1998	1999	2000	2001	2002	2003	2004			
													10
	12.9	16.6	4.6	-17.0	2.1	12.5	0.4	-0.8	5.7	4.2	3.1	5.3	5.8
	12.9	16.6	4.6	-17.1	2.2	12.8	0.4	-0.7	5.9	4.4	3.2	5.6	6.1
가	13.9	34.8	24.1	-31.7	1.1	27.6	-32.2	4.9	54.8	32.5	1.7	12.8	4.6
	34.4	7.4	17.2	-26.3	-8.8	14.7	-4.2	-2.0	4.2	7.5	-2.8	-9.9	-7.6
	8.6	-5.3	-5.3	-12.0	-6.5	6.2	-2.5	0.0	0.9	-4.2	-11.2	-7.1	-6.1
	-16.1	23.4	14.5	-27.9	0.5	12.9	7.3	-9.3	0.9	17.8	7.4	7.1	8.5
	5.7	41.2	-19.9	-4.2	2.2	6.3	-6.7	-7.0	0.9	0.4	2.7	-1.7	3.7
	29.3	-3.8	15.0	-5.9	13.6	7.1	3.9	-5.2	4.2	-3.5	1.7	-4.2	1.7
	-16.5	30.3	-5.2	-19.0	14.4	0.0	15.2	3.1	8.1	12.0	3.9	-4.7	-10.9
	7.1	10.3	-6.3	-32.6	-1.6	-10.4	23.0	-14.9	-0.1	-7.3	-8.7	5.3	2.6
	49.2	12.5	-1.0	-27.2	8.4	40.9	-11.7	22.5	2.6	-11.1	-17.3	-5.1	-12.8
	-3.2	37.1	29.0	-28.6	41.9	3.0	9.8	9.9	15.5	-6.5	-20.5	-1.2	21.2
	50.0	83.6	13.5	-20.2	43.5	64.3	-4.4	10.1	-15.2	16.8	67.2	98.4	85.8
	42.4	18.8	41.6	-7.1	-22.6	-7.6	33.8	148.5	86.4	66.3	72.2	76.6	64.9

( )

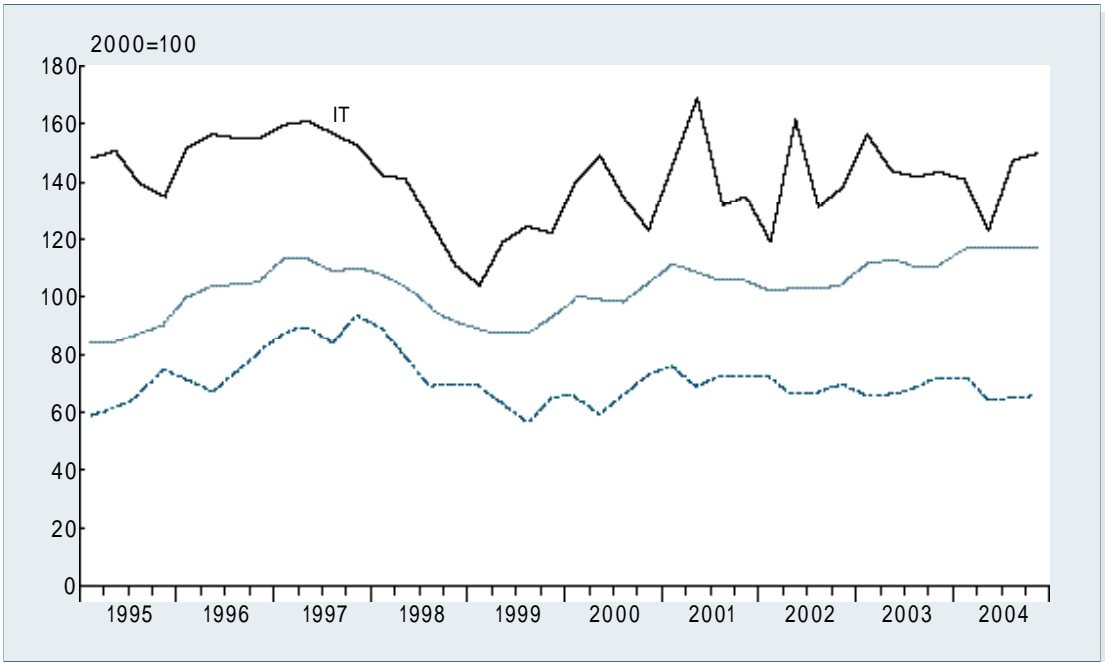

( )

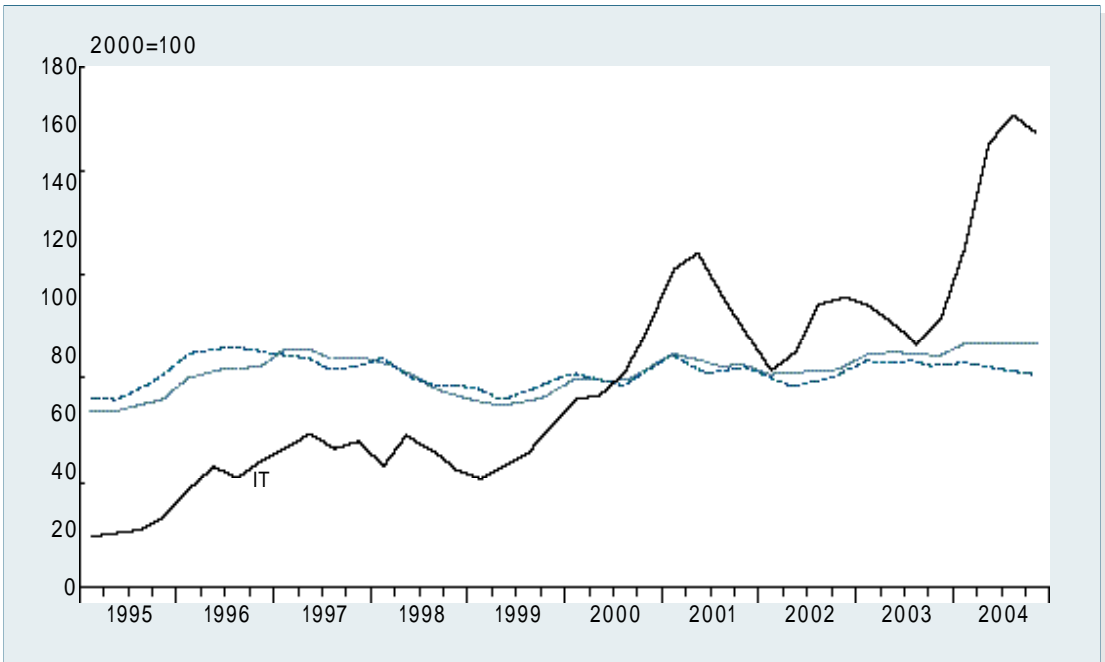

( )

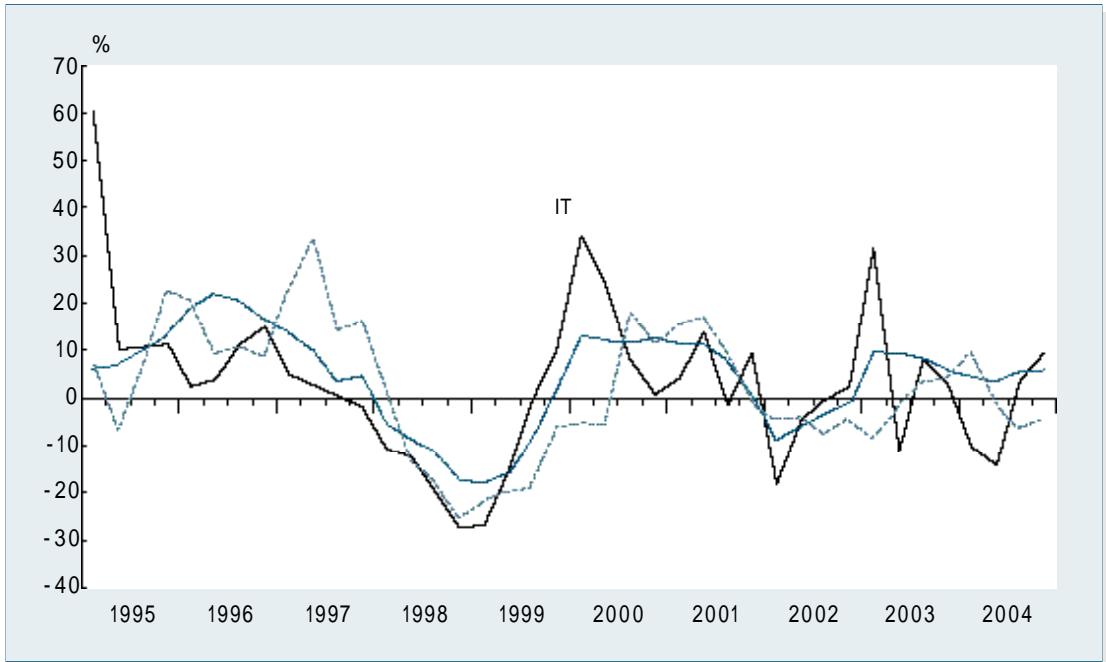

( )

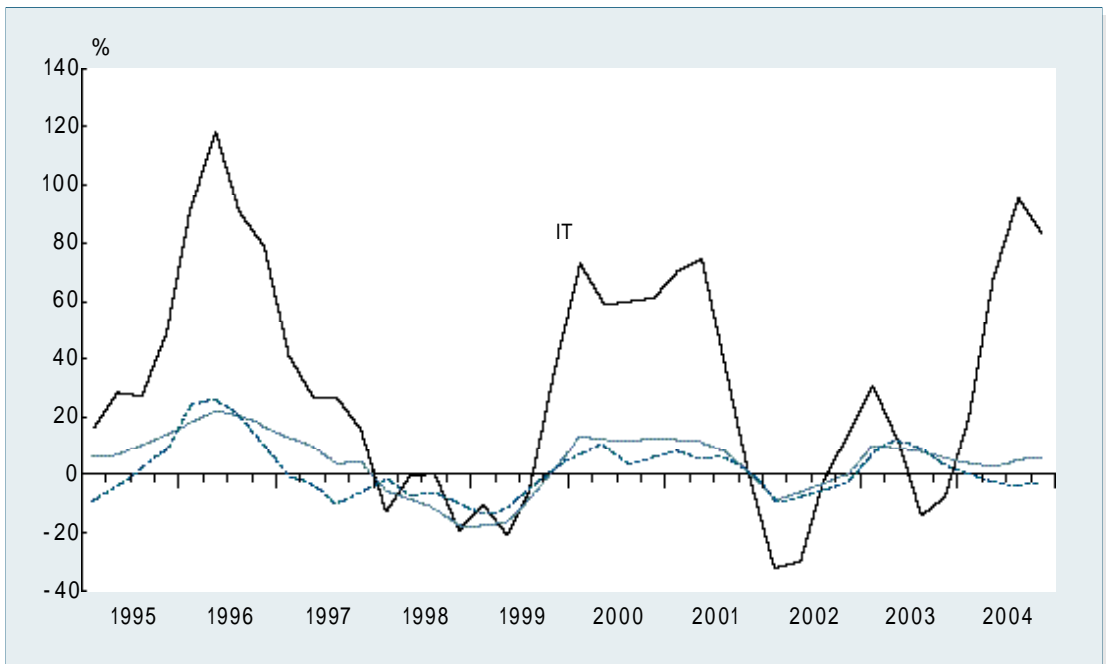

4. 가

4.1. 가

	1995	1996	1997	1998	1999	2000	2001	2002	2003	2004			
													10
	103.3	103.0	101.0	86.8	97.7	100.0	95.9	99.7	99.7	101.1	105.0	98.5	106.8
가	125.2	129.4	115.4	75.3	103.1	100.0	92.8	97.9	98.5	97.1	102.3	93.6	112.3
	86.9	87.7	82.1	89.4	101.8	100.0	105.3	114.4	119.8	127.1	137.2	127.7	147.9
	106.9	108.4	98.6	70.3	83.3	100.0	93.0	97.2	107.9	116.9	133.5	110.2	111.9
	110.0	113.7	116.0	93.1	94.4	100.0	101.3	101.7	104.9	104.9	107.7	103.6	111.5
	97.1	99.6	104.3	96.9	101.0	100.0	99.3	102.6	103.3	107.9	101.7	104.1	102.9
	91.0	92.1	91.7	79.8	93.1	100.0	102.6	104.2	104.5	103.4	106.7	100.4	112.4
	105.5	103.0	104.3	97.4	103.7	100.0	92.4	89.1	86.4	84.2	88.1	81.4	88.0
	98.7	101.1	92.2	78.8	99.7	100.0	91.4	97.2	87.8	76.6	77.3	76.1	93.8
	83.8	83.1	85.7	87.4	98.0	100.0	75.9	69.0	56.2	55.5	50.4	50.9	48.3
	127.5	131.2	132.3	93.7	97.3	100.0	97.3	104.2	105.0	116.1	116.2	112.3	140.5
	82.2	75.2	84.1	95.9	96.7	100.0	91.9	110.1	115.2	131.0	129.4	126.7	132.1
	119.8	115.3	106.5	100.4	101.9	100.0	109.7	120.7	122.0	122.6	119.5	122.7	131.7

: 'r  
: 2000 =100

4.2.

: %

	1995	1996	1997	1998	1999	2000	2001	2002	2003	2004			
													10
	-0.4	-0.3	-1.9	-14.1	12.6	2.4	-4.1	4.0	0.0	4.0	4.1	3.7	-2.2
가	2.7	3.4	-10.8	-34.7	36.9	-3.0	-7.2	5.5	0.6	-6.5	0.5	23.3	-6.3
	-2.5	0.9	-6.4	8.9	13.9	-1.8	5.3	8.6	4.7	3.5	8.9	17.9	17.8
	24.1	1.3	-9.0	-28.8	18.6	20.0	-7.0	4.5	11.0	12.9	11.5	9.4	2.0
	-2.8	3.4	2.0	-19.7	1.4	5.9	1.3	0.4	3.1	3.9	1.0	0.8	-0.1
	0.0	2.6	4.7	-7.1	4.2	-1.0	-0.7	3.3	0.7	2.4	2.0	0.6	1.2
	-8.2	1.2	-0.4	-13.0	16.7	7.4	2.6	1.6	0.3	2.4	-0.3	0.8	-5.4
	-9.8	-2.3	1.2	-6.6	6.4	-3.5	-7.6	-3.6	-3.0	-1.5	-0.7	-2.1	-3.4
	-3.0	2.4	-8.8	-14.5	26.4	0.3	-8.6	6.3	-9.7	-12.2	-11.6	-11.2	-11.6
	2.2	-0.8	3.1	2.0	12.1	2.0	-24.1	-9.1	-18.6	0.2	20.4	-10.1	-19.2
	4.7	2.9	0.8	-29.2	3.8	2.8	-2.7	7.1	0.8	18.2	-10.8	4.1	20.6
	4.3	-8.5	11.8	14.0	0.8	3.4	-8.1	19.8	4.6	27.1	22.8	5.9	-3.2
	0.1	-3.8	-7.6	-5.7	1.5	-1.9	9.7	10.0	1.1	-3.9	3.5	8.1	3.9

가 ( )

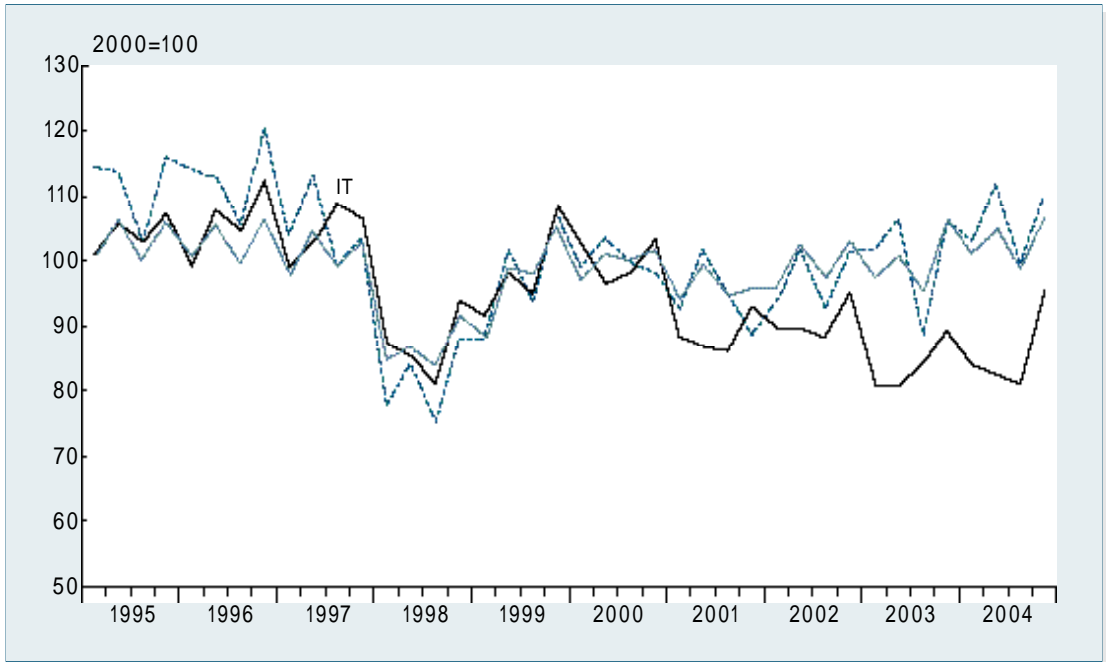

가 ( )

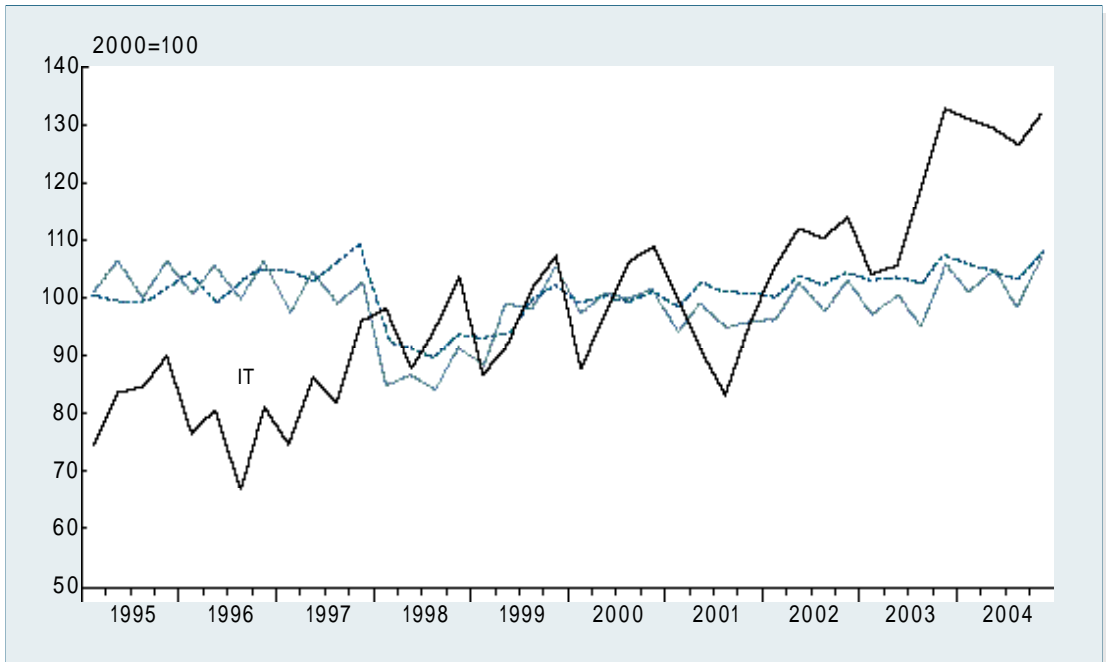

가 ( )

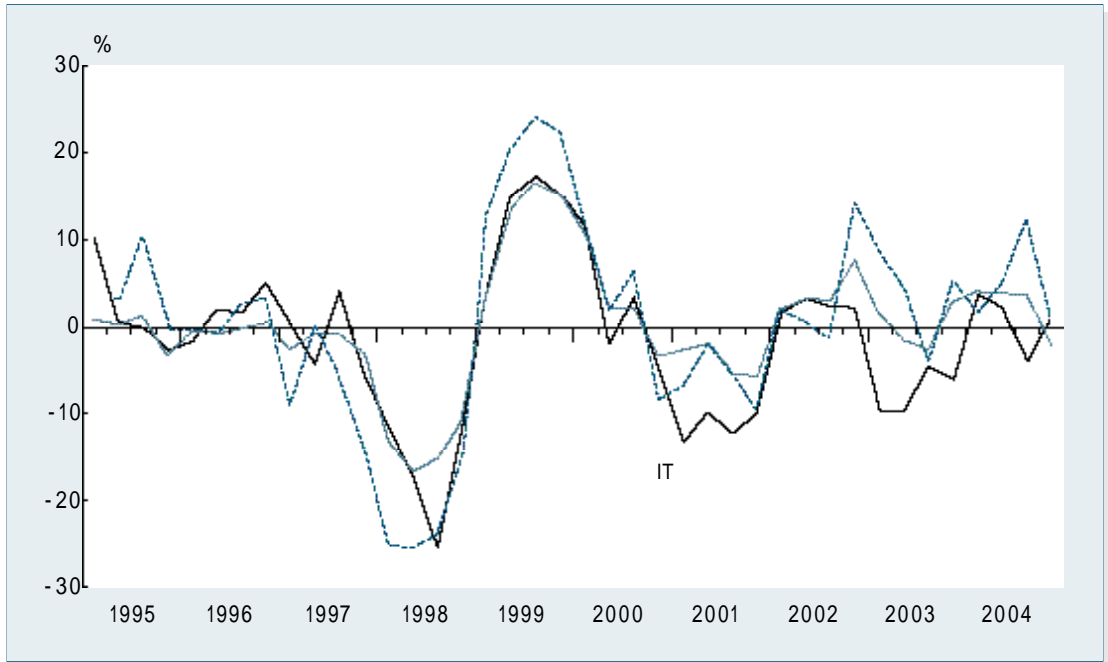

가 ( )

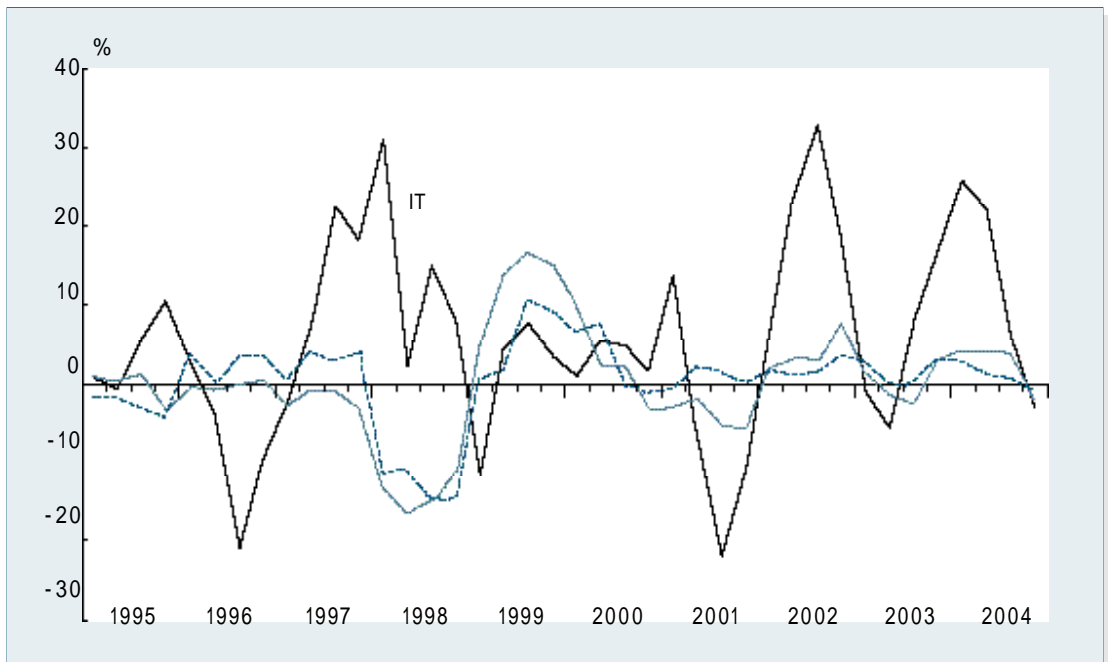

---

.가

---





## 1.

## 가

## 1.1. 가

	1995	1996	1997	1998	1999	2000	2001	2002	2003	2004				
													10	11
	83.2	85.9	89.2	100.1	98.0	100.0	99.5	99.2	101.4	105.5	107.3	108.5	109.2	109.2
	86.7	88.1	89.8	93.3	102.7	100.0	103.7	106.3	112.4	128.7	128.0	131.4	118.2	115.1
	88.1	88.9	90.2	96.8	97.9	100.0	101.2	109.1	110.8	110.5	116.9	120.5	129.9	129.9
	83.5	85.3	88.2	101.0	97.7	100.0	97.9	96.4	98.1	102.2	105.1	106.5	108.5	108.5
	96.7	96.2	96.8	98.4	99.4	100.0	101.3	101.1	101.2	100.4	99.9	100.4	101.4	101.4
	89.0	91.2	92.4	101.2	100.1	100.0	100.0	99.2	99.6	101.7	103.3	103.9	103.9	104.4
	96.5	93.9	93.2	110.9	99.8	100.0	94.6	91.7	94.2	98.0	100.5	101.8	106.2	106.2
	91.7	94.5	97.1	98.6	99.9	100.0	101.4	107.8	110.0	108.3	107.5	107.1	107.2	107.4
	85.5	86.1	89.4	100.5	98.1	100.0	99.0	101.7	111.3	128.5	148.7	151.9	156.9	158.0
	84.4	77.3	77.9	91.7	86.0	100.0	102.7	98.9	117.0	130.9	138.5	154.4	166.1	167.2
	82.1	84.6	86.2	105.0	103.7	100.0	101.9	100.8	100.0	100.9	101.4	101.7	103.4	104.9
가	116.1	114.5	113.6	115.2	111.1	100.0	97.4	94.9	90.2	87.7	86.8	85.9	85.4	84.9
	130.4	121.6	112.1	120.6	111.2	100.0	67.5	51.7	38.6	35.1	34.6	33.7	32.9	32.8
	124.4	121.5	119.5	116.9	103.5	100.0	82.3	67.0	59.3	56.3	55.7	54.8	54.7	54.5
	113.9	119.1	113.3	129.0	101.4	100.0	93.8	84.6	73.4	70.2	71.8	72.8	71.9	67.3
	211.1	167.6	119.8	116.9	106.0	100.0	76.0	62.4	52.4	53.7	54.0	50.6	49.1	46.3

: DB(ECOS)  
: 2000 =100

## 1.2.

: %

	1995	1996	1997	1998	1999	2000	2001	2002	2003	2004				
													10	11
	4.7	3.2	3.8	12.2	-2.1	2.0	-0.5	-0.3	2.2	4.2	6.2	7.3	7.3	6.8
	3.8	1.6	1.9	3.9	10.1	-2.6	3.7	2.5	5.7	18.1	18.5	16.7	-2.1	-3.8
	-0.1	0.9	1.5	7.3	1.1	2.1	1.2	7.8	1.6	-0.3	4.7	8.5	18.5	18.5
	4.9	2.2	3.4	14.5	-3.3	2.4	-2.1	-1.5	1.8	3.9	7.4	9.2	10.8	10.2
	-0.1	-0.5	0.6	1.7	1.0	0.6	1.3	-0.2	0.1	-1.6	-2.1	0.0	0.9	1.0
	2.6	2.4	1.3	9.5	-1.1	-0.1	0.0	-0.8	0.4	2.3	3.7	4.3	4.4	4.9
	9.3	-2.7	-0.7	19.0	-10.1	0.2	-5.4	-3.0	2.7	5.3	4.9	9.6	12.2	11.5
	3.1	3.1	2.8	1.5	1.3	0.1	1.4	6.3	2.0	-1.6	-2.5	-2.5	-2.4	-2.0
	5.9	0.7	3.8	12.4	-2.4	1.9	-1.0	2.7	9.4	19.6	33.0	35.0	39.1	39.2
	20.7	-8.4	0.8	17.7	-6.2	16.3	2.7	-3.7	18.3	9.6	18.5	35.3	42.9	44.1
	4.2	3.1	1.8	21.8	-1.2	-3.6	1.9	-1.2	-0.8	0.8	1.1	1.8	3.8	5.3
가	-5.4	-1.4	-0.8	1.4	-3.5	-10.0	-2.6	-2.5	-5.0	-5.0	-4.7	-3.3	-3.6	-4.1
	-12.8	-6.7	-7.8	7.6	-7.8	-10.1	-32.5	-23.4	-25.3	-17.2	-11.1	-8.9	-9.9	-9.1
	-0.1	-2.3	-1.6	-2.2	-11.4	-3.4	-17.7	-18.6	-11.5	-9.63	-6.5	-5.5	-5.0	-4.6
	5.1	4.6	-4.9	13.9	-21.4	-1.4	-6.2	-9.8	-13.2	-9.30	-4.1	2.4	3.5	-4.3
	-1.9	-20.6	-28.5	-2.4	-9.4	-5.6	-24.0	-17.9	-16.0	2.8	2.4	-2.1	-6.1	-12.7

2. 가

2.1. 가

	1995	1996	1997	1998	1999	2000	2001	2002	2003	2004				
													10	11
가	82.3	86.4	90.2	97.0	97.8	100.0	104.1	106.9	110.7	113.4	114.2	115.6	115.9	115.2
	81.5	83.0	86.2	91.4	98.1	100.0	106.3	112.9	119.6	128.6	128.7	134.3	133.6	127.6
	81.0	84.5	88.1	97.9	98.4	100.0	102.6	104.3	106.7	108.4	109.1	110.0	110.9	110.6
	108.3	107.3	105.1	106.1	102.9	100.0	100.2	99.3	98.5	97.8	97.9	97.6	97.6	97.6
	n.a.	n.a.	n.a.	n.a.	n.a.	100.0	103.8	106.4	109.9	112.1	112.6	113.7	114.5	113.7
	103.7	104.2	104.3	101.8	99.5	100.0	100.5	99.7	101.4	98.6	97.4	97.4	97.5	97.5
가	101.5	101.5	101.2	99.4	98.5	100.0	102.9	103.4	105.7	104.8	103.5	103.5	103.5	103.5
	92.0	92.4	93.6	97.1	98.6	100.0	102.8	105.4	108.4	108.3	107.9	107.4	107.4	107.6
	90.3	91.4	93.0	96.8	98.5	100.0	103.1	106.3	110.1	110.8	110.8	110.4	110.6	108.4
	100.9	102.2	102.6	103.2	102.1	100.0	105.0	107.1	110.2	110.6	110.8	110.4	110.2	110.3
	78.0	82.5	85.6	96.2	100.0	100.0	104.1	110.0	112.5	113.4	114.0	114.7	114.6	111.9
	115.1	112.6	111.0	109.5	107.8	100.0	99.9	98.2	96.1	93.8	93.0	90.8	90.1	89.9
	n.a.	n.a.	n.a.	n.a.	n.a.	100.0	91.5	87.4	80.9	77.6	76.7	76.2	76.0	75.9
	219.2	211.2	196.2	152.4	144.3	100.0	94.9	75.3	48.9	39.5	39.3	39.3	37.1	37.0

: DB(ECOS)  
: 2000 =100

2.2.

: %

	1995	1996	1997	1998	1999	2000	2001	2002	2003	2004				
													10	11
가	4.4	5.0	4.4	7.5	0.8	2.2	4.1	2.7	3.6	3.3	3.3	4.3	3.8	3.3
	2.8	1.8	3.9	6.0	7.3	1.9	6.3	6.2	5.9	8.6	10.7	13.0	5.3	3.1
	2.7	4.3	4.3	11.1	0.5	1.6	2.6	1.7	2.3	1.1	2.2	3.5	4.3	4.0
	-2.3	-0.9	-2.1	1.0	-3.0	-2.8	0.2	-0.9	-0.8	-2.5	-1.3	0.3	0.5	0.4
	-	-	-	-	-	-	3.8	2.5	3.3	1.6	2.6	3.8	4.7	3.9
	0.2	0.5	0.1	-2.4	-2.3	0.5	0.5	-0.8	1.7	-5.3	-6.5	-1.2	-1.1	-1.1
가	0.1	0.0	-0.3	-1.8	-0.9	1.5	2.9	0.5	2.2	-1.5	-3.0	-1.2	-1.2	-1.2
	1.9	0.4	1.3	3.7	1.5	1.4	2.8	2.5	2.8	0.3	-0.6	-1.2	-0.8	-0.7
	1.7	1.2	1.8	4.1	1.8	1.5	3.1	3.1	3.6	1.3	0.5	-0.3	0.0	0.1
	6.5	1.3	0.4	0.6	-1.1	-2.1	5.0	2.0	2.9	1.7	0.5	-0.7	-0.4	-0.3
	5.0	5.8	3.8	12.4	4.0	0.0	4.1	5.7	2.3	1.2	1.1	1.7	1.1	1.6
	-5.4	-2.2	-1.4	-1.4	-1.6	-7.2	-0.1	-1.7	-2.1	-4.7	-4.1	-4.1	-4.5	-4.6
	-	-	-	-	-	-	-8.5	-4.5	-7.4	-8.5	-5.1	-4.2	-3.7	-3.3
	-	-3.6	-7.1	-22.3	-5.3	-30.7	-5.1	-20.7	-35.1	-33.5	-21.1	-12.7	-14.7	-11.3

## 3. 가

## 3.1. 가

	1995	1996	1997	1998	1999	2000	2001	2002	2003	2004		
가	161.8	140.5	127.9	102.0	99.6	100.0	86.9	83.1	85.1	89.6	91.0	92.1
	125.5	120.5	114.9	100.9	97.0	100.0	91.9	90.5	92.6	95.8	96.0	96.8
	193.0	157.2	140.2	108.3	104.3	100.0	85.6	81.2	82.2	86.6	87.8	88.1
	76.1	83.8	79.3	56.6	67.7	100.0	88.0	85.0	96.9	108.9	115.8	131.9
	122.3	119.8	110.1	96.4	96.6	100.0	106.4	110.0	115.6	118.3	118.1	117.8
	144.6	150.2	140.5	103.4	100.5	100.0	94.5	89.0	92.5	100.5	98.8	92.5
	126.0	123.6	119.8	104.7	97.0	100.0	92.6	89.8	91.0	90.1	94.0	93.3
	160.6	132.1	127.1	110.3	97.4	100.0	82.0	76.6	81.2	82.6	84.8	85.2
	120.4	119.9	114.3	101.1	101.3	100.0	91.9	90.0	89.0	89.5	90.2	91.4
	134.4	121.7	115.3	96.8	92.1	100.0	87.9	87.3	99.6	111.1	123.6	127.9
	140.2	116.7	110.0	84.7	84.1	100.0	88.5	88.0	100.8	114.3	120.2	134.1
가	136.9	138.3	131.1	115.0	103.2	100.0	95.3	94.0	96.7	96.5	95.4	93.0
	186.3	190.4	168.0	124.8	130.2	100.0	85.0	78.1	78.9	85.2	81.5	77.0
	766.9	329.6	243.3	131.2	113.7	100.0	48.1	39.2	29.2	27.0	30.7	35.3

: DB(ECOS)  
: 2000 =100

## 3.2.

: %

	1995	1996	1997	1998	1999	2000	2001	2002	2003	2004		
가	7.4	-13.2	-9.0	-20.3	-2.4	0.4	-13.1	-4.4	2.4	5.8	8.6	9
	5.6	-4.0	-4.6	-12.2	-3.9	3.1	-8.1	-1.5	2.3	3.6	3.0	5.4
	8.6	-18.5	-10.8	-22.8	-3.7	-4.1	-14.4	-5.1	1.2	6.9	8.5	6.8
	6.3	10.1	-5.4	-28.6	19.6	47.7	-12.0	-3.4	14.0	5.0	28.0	40.6
	7.6	-2.0	-8.1	-12.4	0.2	3.5	6.4	3.4	5.1	1.3	0.7	3.2
	5.4	3.9	-6.5	-26.4	-2.8	-0.5	-5.5	-5.8	3.9	10.2	10.1	1.1
	1.7	-1.9	-3.1	-12.6	-7.4	3.1	-7.4	-3.0	1.3	0.2	1.3	3.4
	13.1	-17.7	-3.8	-13.2	-11.7	2.7	-18.0	-6.6	6.0	0.2	3.4	7.3
	4.9	-0.4	-4.7	-11.5	0.2	-1.3	-8.1	-2.1	-1.1	-2.4	-0.9	4.7
	15.5	-9.4	-5.3	-16.0	-4.9	8.6	-12.1	-0.7	14.1	15.1	24.1	28.7
	22.7	-16.8	-5.7	-23.0	-0.7	18.9	-11.5	-0.6	14.5	9.3	24.4	34.1
가	3.9	1.0	-5.2	-12.3	-10.3	-3.1	-4.7	-1.4	2.9	0.8	0.3	-4.2
	2.9	2.2	-11.8	-25.7	4.3	-23.2	-15.0	-8.1	1.0	14.4	5.7	-6.2
	3.1	-57.0	-26.9	-46.1	-13.3	-12.0	-51.9	-18.5	-25.5	1.1	12.0	14.2

4. 가

4.1. 가

	1995	1996	1997	1998	1999	2000	2001	2002	2003	2004		
가	116.8	112.0	104.7	87.4	87.3	100.0	91.0	87.5	95.6	103.6	107.5	108.6
	143.7	148.7	125.6	110.0	99.1	100.0	95.0	96.0	100.6	107.5	110.1	110.6
	102.3	100.9	96.8	75.5	76.9	100.0	91.4	87.5	100.2	111.9	121.1	128.9
	132.1	117.0	110.2	101.6	101.9	100.0	89.2	84.7	82.4	86.1	84.2	78.7
	154.2	129.2	115.6	109.9	105.5	100.0	86.9	81.0	80.9	82.6	81.4	78.6
	147.9	135.3	124.7	111.6	100.4	100.0	91.5	83.9	89.5	102.7	102.1	98.1
	129.6	123.5	114.8	107.4	90.7	100.0	86.9	88.4	106.9	122.3	147.0	153.1
	154.0	138.5	125.0	102.9	95.2	100.0	93.9	88.7	98.7	104.3	105.6	113.6
가	156.4	124.6	101.4	95.1	95.5	100.0	86.4	88.7	85.0	88.9	89.3	88.6
	150.6	154.2	134.1	109.9	101.0	100.0	83.7	78.6	72.2	68.4	67.2	67.4
	82.1	79.3	89.5	86.5	96.9	100.0	95.4	103.0	95.8	110.1	106.2	88.3

: DB(ECOS)  
: 2000 =100

4.2.

: %

	1995	1996	1997	1998	1999	2000	2001	2002	2003	2004		
가	6.1	-4.1	-6.5	-16.5	-1.1	14.5	-9.0	-3.8	9.3	6.4	14.9	15.7
	5.5	3.5	-15.5	-12.4	-9.9	0.9	-5.0	1.1	4.8	7.1	9.7	12.6
	13.2	-1.4	-4.1	-22.0	1.9	30.0	-8.6	-4.3	14.5	10.0	24.0	30.1
	-2.4	-11.4	-5.8	-7.8	0.3	-1.9	-10.8	-5.0	-2.7	1.2	3.2	-2.0
	0.9	-16.2	-10.5	-4.9	-4.0	-5.2	-13.1	-6.8	-0.1	-0.8	5.0	-3.1
	17.5	-8.5	-7.8	-10.5	-10.0	-0.4	-8.5	-8.3	6.7	19.6	12.9	10.1
	11.8	-4.7	-7.0	-6.4	-15.5	10.3	-13.1	1.7	20.9	20.4	37.0	41.4
	12.9	-10.1	-9.7	-17.7	-7.5	5.0	-6.1	-5.5	11.3	5.2	8.0	16.8
가	-1.5	-20.3	-18.6	-6.2	0.4	4.7	-13.6	2.7	-4.2	-2.4	-1.3	4.6
	-3.3	2.4	-13.0	-18.0	-8.1	-1.0	-16.3	-6.1	-8.1	-3.3	-10.6	-4.5
	-15.4	-3.4	12.9	-3.4	12.0	3.2	-4.6	8.0	-7.0	-0.6	2.1	-0.1

---

■

---



1.

1.1.

:

	1995	1996	1997	1998	1999	2000	2001	2002	2003	2004 )
	485,239	561,317	522,373	327,822	368,257	466,836	405,356	387,228	433,934	540,634
	336,265	389,308	321,822	164,597	177,413	244,239	213,299	211,762	264,383	341,925
	29,336	42,562	36,589	19,437	20,568	28,153	29,063	24,344	38,730	50,467
	13,862	13,974	8,197	2,602	2,676	3,597	7,303	6,461	7,417	6,563
	9,870	8,133	5,737	2,494	4,476	3,696	4,748	4,912	4,651	6,988
	18,238	18,626	10,706	3,459	4,841	6,293	4,421	3,696	5,404	4,028
	-	-	-	-	296	288	386	314	591	420
	43,691	60,441	38,872	30,848	15,923	12,577	20,286	20,551	16,250	30,519
	18,867	32,615	32,695	8,334	6,257	8,094	10,287	15,819	14,440	15,042
	7,819	6,071	5,429	4,822	7,493	10,003	7,551	9,007	7,850	11,011
가	20,064	17,923	9,038	5,565	5,530	5,462	4,946	4,335	7,388	10,667
	-	-	-	-	663	1,711	397	701	880	1,055
	-	-	-	-	9,199	10,656	4,454	4,736	4,518	6,175
	-	-	-	-	52,243	101,492	71,440	64,382	101,855	137,060
	63,548	76,585	71,896	36,626	9,297	7,130	4,553	3,544	7,136	3,249

: ,  
: 1990

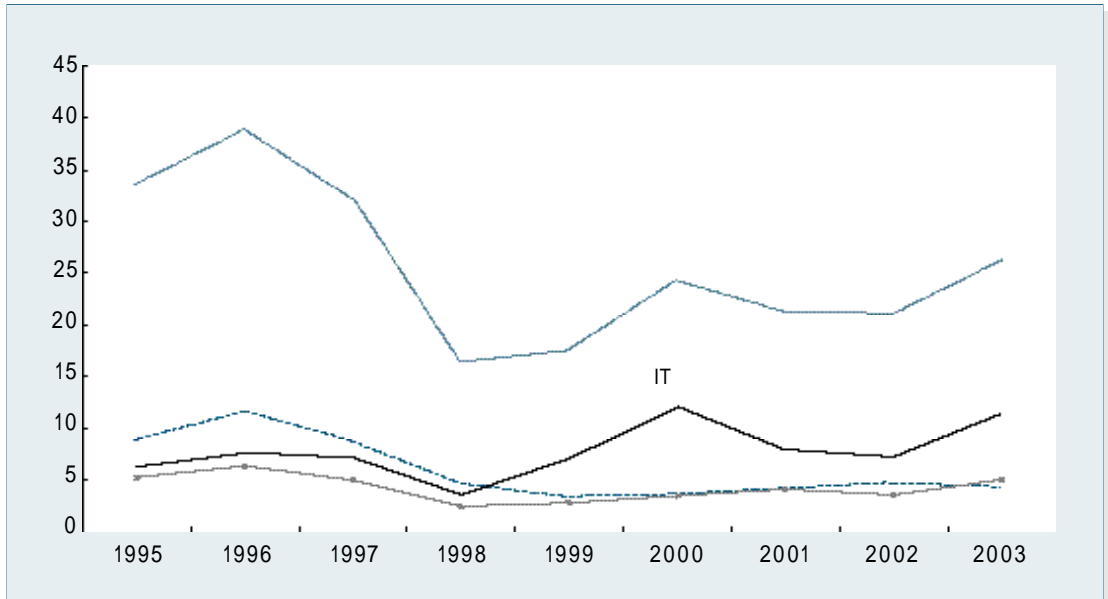

1.2.

: %

	1995	1996	1997	1998	1999	2000	2001	2002	2003	2004 )
	37.9	15.7	-6.9	-37.2	12.3	26.8	-13.2	-4.5	12.1	20.8
	43.5	15.8	-17.3	-48.9	7.8	37.7	-12.7	-0.7	24.8	39.7
	7.6	45.1	-14.0	-46.9	5.8	36.9	3.2	-16.2	59.1	22.2
	9.1	0.8	-41.3	-68.3	2.8	34.4	103.0	-11.5	14.8	9.3
	36.2	-17.6	-29.5	-56.5	79.5	-17.4	28.5	3.5	-5.3	24.8
	21.0	2.1	-42.5	-67.7	40.0	30.0	-29.7	-16.4	46.2	7.9
	-	-	-	-	-	-2.7	34.0	-18.7	88.2	27.3
	40.1	38.3	-35.7	-20.6	-48.4	-21.0	61.3	1.3	-20.9	55.7
	35.9	72.9	0.2	-74.5	-24.9	29.4	27.1	53.8	-8.7	7.5
	40.3	-22.4	-10.6	-11.2	55.4	33.5	-24.5	19.3	-12.8	42.3
가	102.6	-10.7	-49.6	-38.4	-0.6	-1.2	-9.4	-12.4	70.4	122.9
	-	-	-	-	-	158.1	-76.8	76.6	25.5	5.1
	-	-	-	-	-	15.8	-58.2	6.3	-4.6	10.1
	-	-	-	-	-	94.3	-29.6	-9.9	58.2	70.0
	81.1	20.5	-6.1	-49.1	-	-23.3	-36.1	-22.2	101.4	35.9

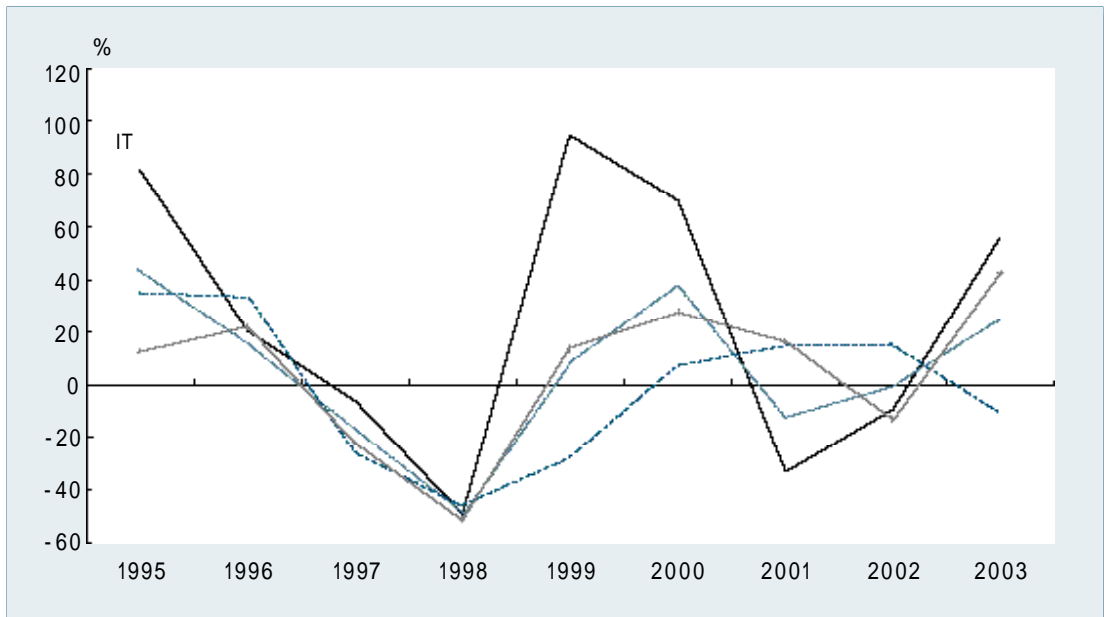

:





3.

: %

	1995	1996	1997	1998	1999	2000	2001	2002	2003
	54.5	52.2	36.0	65.9	53.8	45.0	25.8	25.7	26.2
	13.2	6.7	15.6	2.0	9.3	12.3	5.0	25.2	7.1
	8.7	5.9	4.3	8.5	7.5	23.2	2.9	9.4	14.3
.	1.9	1.0	1.1	1.0	0.8	1.4	6.9	2.4	0.8
	8.3	1.2	1.0	2.2	8.1	4.4	1.6	21.7	8.8
	18.3	32.7	13.6	13.4	1.6	11.4	17.7	6.0	40.6
.	22.4	20.8	13.3	25.0	45.8	37.6	30.8	22.1	17.6

:  
: 1) , DB  
2) , =100  
=100

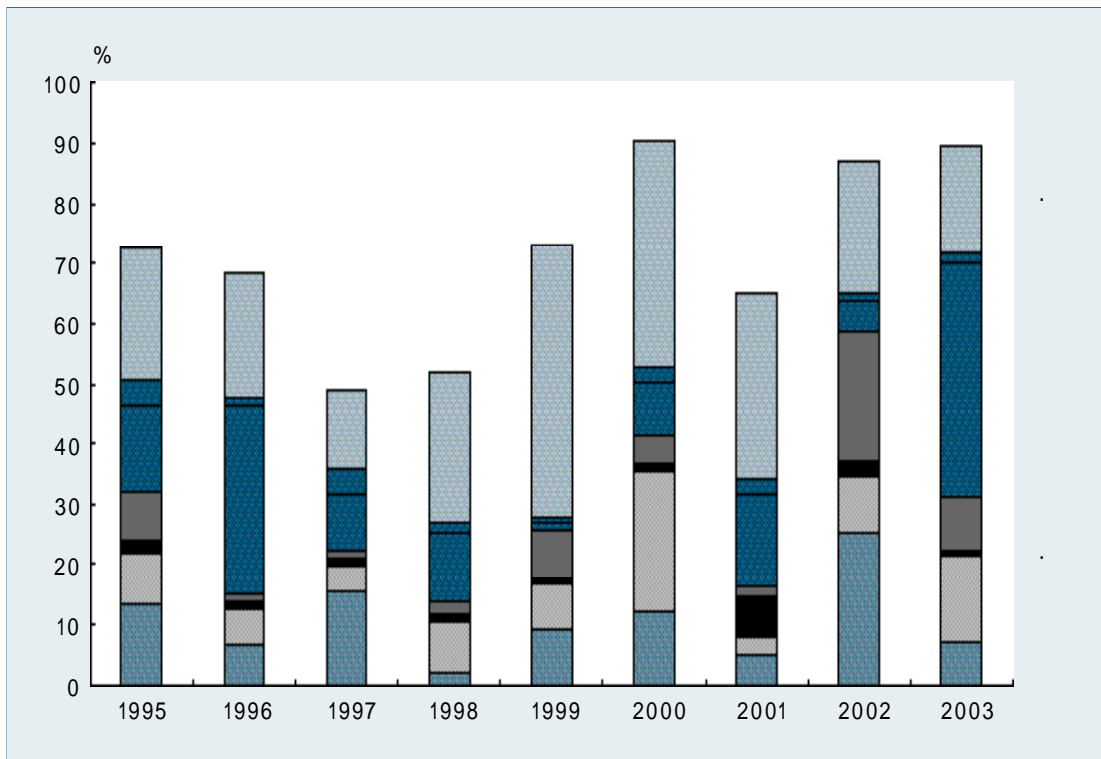

:

4.

: %

	1995	1996	1997	1998	1999	2000	2001	2002	2003	2004			
													10
	68.3	58.5	50.4	49.0	54.4	30.6	73.4	48.1	56.1	62.0	61.4	57.9	63.0
가	11.9	15.8	14.1	27.4	24.4	1.0	1.6	8.5	9.3	13.7	9.0	12.9	4.6
	0.6	1.9	0.0	0.0	1.0	0.6	0.3	0.3	0.6	0.2	0.0	0.0	0.3
	0.4	0.7	2.1	0.8	0.2	0.7	0.3	1.0	1.6	0.3	0.7	0.8	2.6
	7.7	6.4	9.2	4.5	5.1	5.0	5.2	7.2	9.9	6.8	3.4	7.6	4.6
	3.4	2.9	2.8	3.4	3.4	5.8	3.1	5.3	6.0	4.4	3.0	4.7	2.0
	3.2	2.6	7.4	0.4	0.6	2.1	1.4	5.5	3.5	7.1	4.0	0.4	0.0
	5.8	9.8	8.5	6.5	7.6	17.2	6.1	11.0	9.8	8.5	7.5	4.7	34.3
	14.5	1.6	4.6	20.8	3.0	2.6	4.8	5.0	3.1	0.8	0.7	2.2	3.0
	2.4	5.6	6.2	2.3	17.6	3.5	0.7	3.8	1.6	1.7	5.1	18.3	0.2
	0.7	2.4	0.8	0.4	0.8	4.7	1.6	3.9	2.1	1.9	4.0	4.8	1.0
	18.8	22.8	44.1	10.9	11.9	16.1	25.0	11.0	12.1	16.1	12.4	21.2	11.9

:  
 : 1) , =100  
 2) , =100

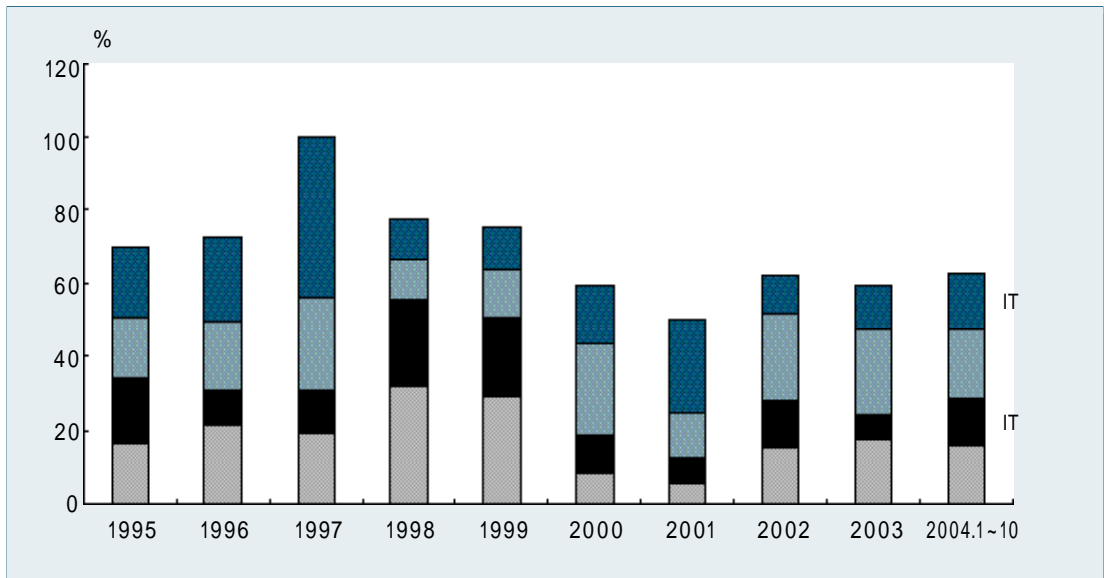

:



---

■

---



# 1. KIET

	2001				2002				2003				2004		
	95.9	97.4	97.3	96.0	103.6	105.4	107.9	108.5	107.9	107.3	108.4	117.0	121.7	122.4	120.8
	88.3	99.7	97.0	85.2	99.7	96.9	99.7	108.9	119.6	111.3	76.9	120.2	120.4	123.4	109.5
	105.5	103.5	108.4	96.3	111.5	111.6	102.3	104.1	115.5	115.0	100.1	111.1	115.5	115.9	115.8
	89.0	91.6	87.2	79.5	79.8	82.2	79.9	77.2	73.0	70.6	69.4	70.3	67.0	64.4	62.2
	98.9	103.7	104.0	103.8	102.5	106.1	108.1	109.4	110.7	112.6	114.7	117.9	121.9	115.6	118.0
	99.7	103.6	99.9	99.4	107.3	108.9	107.5	107.8	108.1	108.5	110.7	115.7	116.1	112.6	113.1
	102.5	86.3	76.6	92.7	120.9	132.9	136.3	140.3	138.2	147.9	187.1	213.9	256.0	270.8	260.6

: , KIET ( =100)

( )

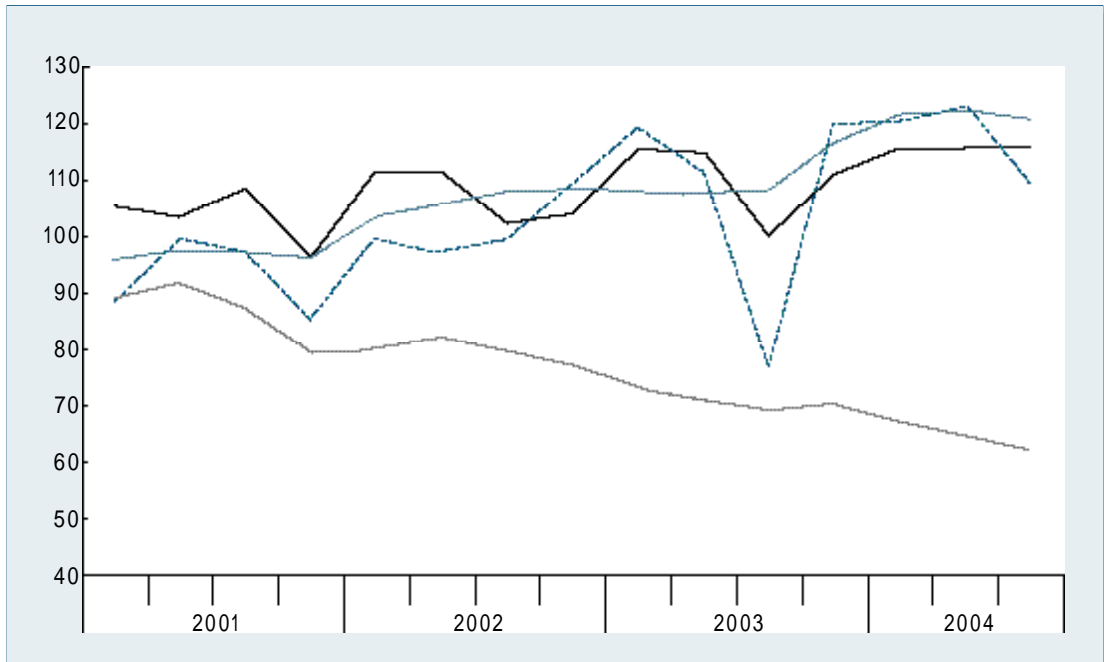

( )

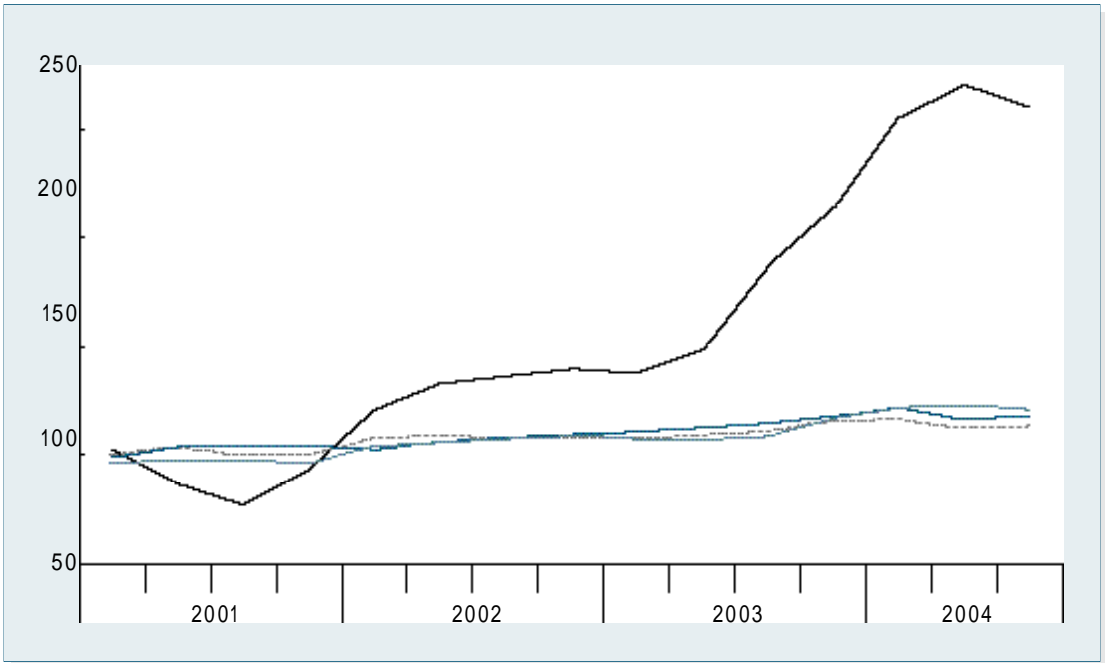



## 2. 가

	2001				2002				2003				2004				
																10	11
	738.6	831.7	610.2	952.2	1,309.1	1,091.1	936.6	950.0	853.4	1,078.1	1,142.1	1,387.1	1,566.1	1,374.1	1,452.1	1,423.1	1,483.1
	258.9	370.1	245.9	329.9	497.9	401.9	310.0	320.8	294.7	380.9	400.4	585.4	548.8	495.2	570.2	581.9	566.7
	183.3	317.6	213.0	266.4	386.3	284.9	226.7	223.9	209.6	295.1	326.7	430.3	444.9	362.7	435.8	422.7	462.7
	248.9	292.9	199.8	230.9	307.0	209.1	155.9	132.8	95.6	99.2	85.2	90.2	82.9	74.6	76.7	72.2	72.8
	1,073.1	1,199.0	926.9	1,354.1	1,653.4	1,537.1	1,234.1	1,342.1	1,122.1	1,407.1	1,491.1	1,888.1	1,851.1	1,673.1	1,988.1	1,953.1	2,322.1
	462.2	571.0	499.0	647.6	917.4	764.1	629.4	642.7	570.3	746.1	755.1	994.4	1,110.1	1,078.1	1,236.1	1,257.1	1,371.0
	2,420.1	2,394.1	1,632.1	3,089.1	4,254.1	3,581.1	3,164.1	3,264.1	2,925.1	3,662.1	3,984.1	4,520.1	5,685.1	4,720.1	4,559.1	4,368.1	4,394.4

⋮

## 가

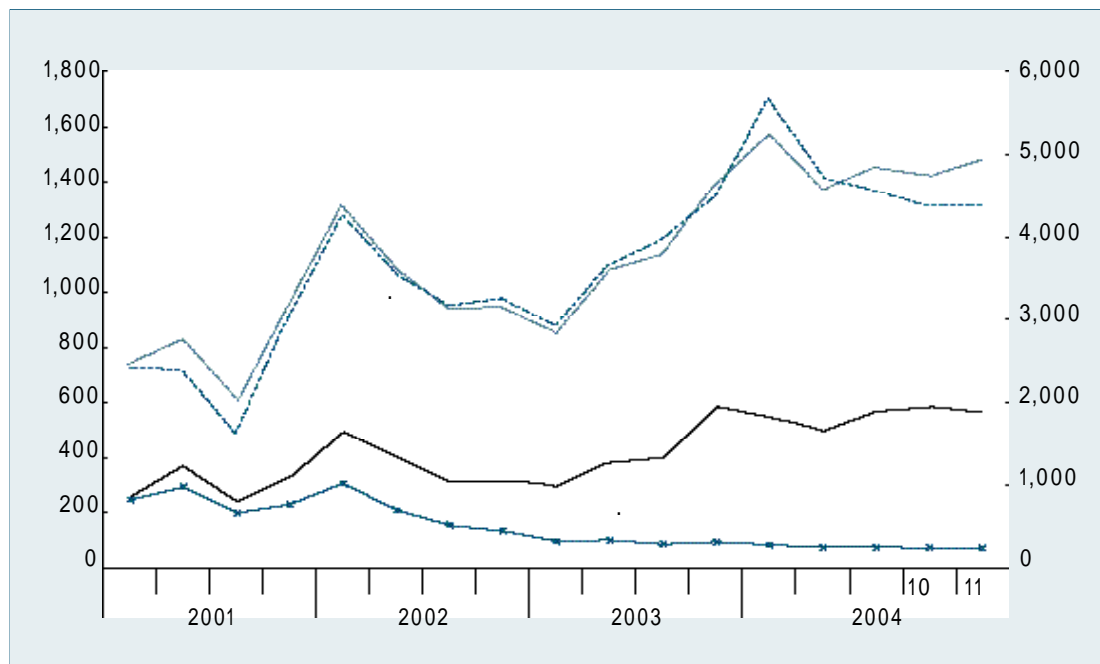

⋮

가

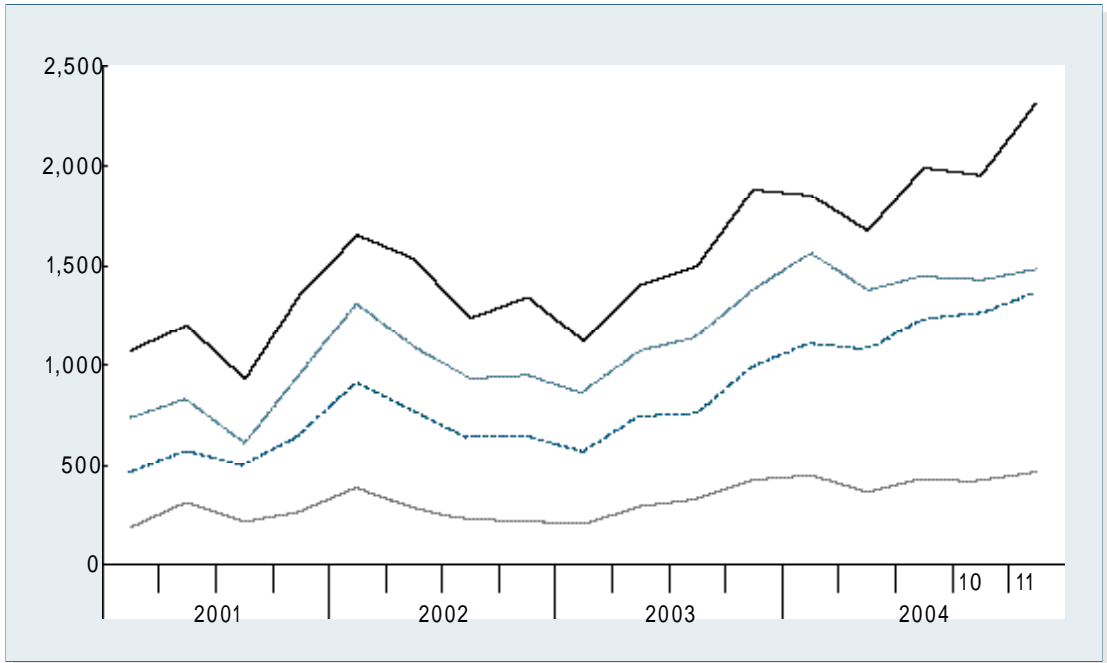

3.

	1995	1996	1997	1998	1999	2000	2001	2002	2003
가	2.5	3.6	2.2	8.8	6.8	3.9	-0.6	2.3	3.6
	0.4	0.8	2.6	0.8	1.4	1.4	0.1	1.0	0.9
	5.6	2.9	0.9	8.5	4.3	5.3	-0.8	1.8	3.5
	-1.2	0.5	0.6	1.2	2.9	0.9	-1.1	0.0	-2.7
	0.3	-0.6	0.6	1.9	0.7	0.9	-0.9	-0.1	-1.2
	2.1	2.2	0.2	0.1	1.7	1.8	2.8	0.8	3.0
	1.0	1.2	3.9	-0.8	1.3	1.7	4.6	2.5	3.7
	0.0	1.8	1.3	1.0	0.8	2.7	3.1	0.8	0.2
	-0.5	0.5	0.4	0.7	0.5	1.3	0.7	0.6	-1.4
	0.5	1.2	1.2	-0.4	2.4	3.8	0.8	1.4	-2.2
	0.9	0.6	0.4	1.5	3.4	3.4	6.2	7.3	10.1
	5.1	1.3	3.5	-12.6	7.4	10.8	1.1	6.1	21.7

: 「  
: 1)  
2)

( )

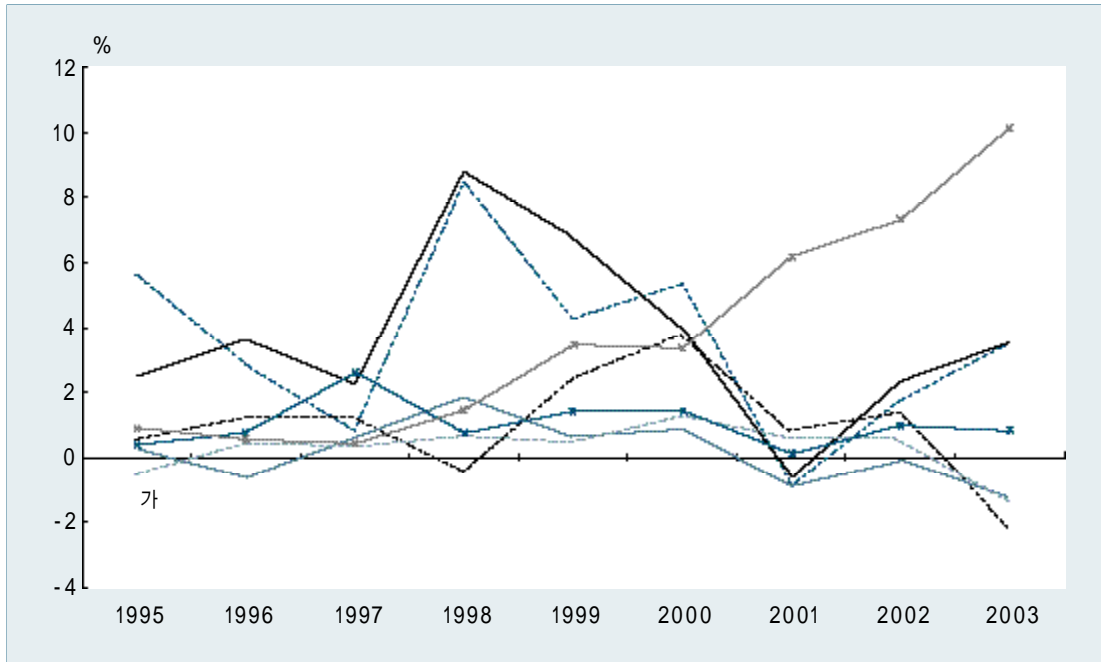

( )

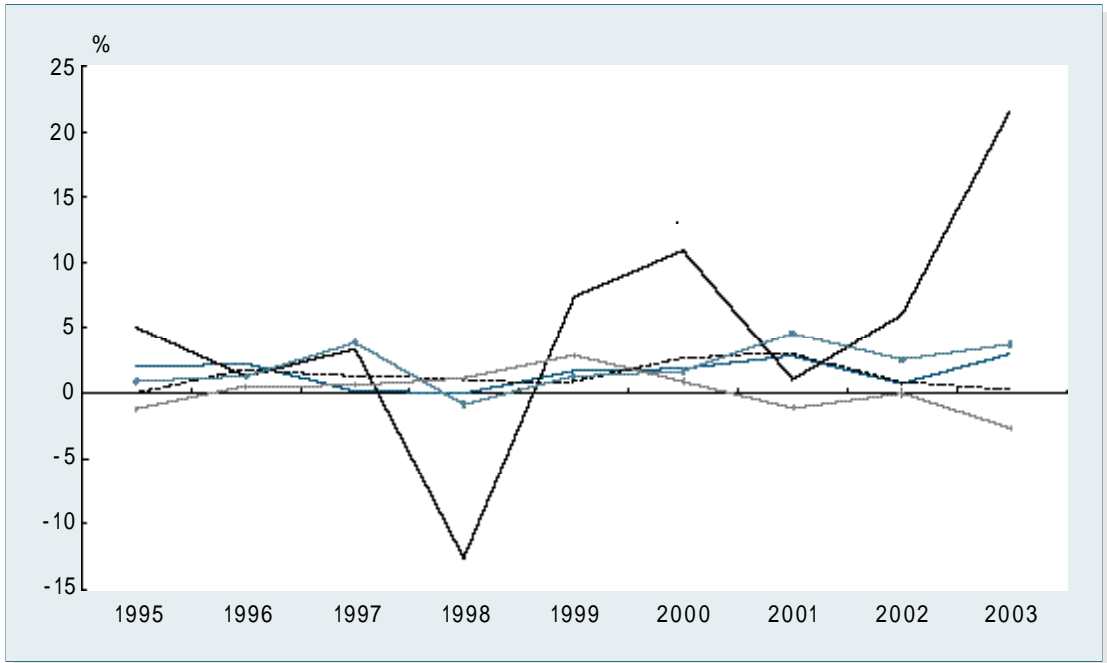

4. 가가

4.1. 가가

: %

	1995	1996	1997	1998	1999	2000	2001	2002	2003
	24.1	24.1	24.0	24.0	24.2	24.5	24.5	24.1	24.5
	24.2	24.3	24.2	23.9	24.4	24.4	24.3	23.2	23.4
	24.1	24.1	23.9	24.0	24.1	24.5	24.5	24.4	24.7
IT	26.4	26.1	27.3	28.4	27.1	26.6	27.8	27.0	27.6
IT	22.6	22.8	22.6	22.5	22.6	22.8	22.6	22.5	22.6
	21.9	21.9	22.5	22.9	22.3	21.8	20.7	20.9	21.2
	24.2	24.5	24.2	24.6	24.9	25.6	27.1	26.7	27.0
	19.9	20.0	20.0	20.4	20.2	20.0	18.2	18.1	18.2
	27.9	28.2	27.8	28.1	28.7	29.2	26.9	26.4	26.7
	29.0	29.0	29.0	29.4	29.3	29.2	28.1	28.6	28.6
	23.6	23.8	24.1	24.4	24.6	24.5	24.1	23.3	23.6
	20.2	21.1	20.8	20.8	20.9	21.1	22.3	22.1	22.2
	19.7	19.3	18.7	18.6	18.5	18.8	21.2	22.0	22.0
가	32.3	32.2	32.2	32.4	32.2	32.1	33.6	33.1	33.3
	28.2	28.4	28.0	28.0	27.9	27.2	25.9	24.8	24.2
	24.4	21.5	21.1	21.0	18.0	17.4	16.9	16.8	17.0
	20.1	20.6	23.9	23.3	24.0	23.5	23.8	25.0	25.3
	33.4	32.9	32.4	32.4	31.6	32.1	36.3	33.5	33.3

: , 「  
: 1)  
2)

가가

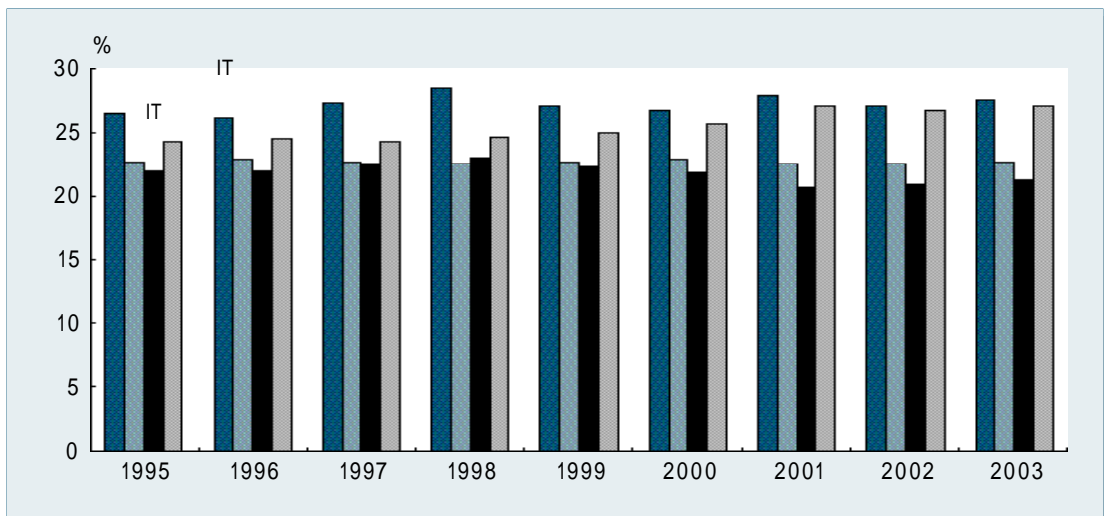

## 4.2. 가가

: %

	1995	1996	1997	1998	1999	2000	2001	2002	2003
	0.8	0.0	-0.7	0.2	0.7	1.2	0.1	-1.4	1.3
	-2.6	0.3	-0.4	-1.1	2.0	0.2	-0.6	-4.5	1.0
	2.4	-0.1	-0.8	0.7	0.3	1.5	0.3	-0.6	1.3
IT	14.6	-1.2	4.8	3.8	-4.6	-1.6	4.4	-3.0	2.4
IT	-0.5	1.0	-0.8	-0.5	0.5	0.9	-1.0	-0.2	0.5
	0.5	0.2	2.5	1.9	-2.8	-2.0	-5.1	0.8	1.6
	3.4	1.0	-1.0	1.6	1.3	2.8	5.6	-1.1	1.1
	-4.2	0.7	0.0	1.8	-0.8	-1.2	-9.0	-0.6	0.7
	4.1	1.0	-1.5	1.1	2.1	1.8	-7.8	-1.9	1.0
	5.6	0.0	0.0	1.3	-0.2	-0.2	-3.7	1.6	0.1
	-0.9	1.2	1.2	1.0	0.8	-0.4	-1.4	-3.4	1.2
	-5.3	4.8	-1.4	-0.2	0.4	1.1	5.4	-0.7	0.5
	1.4	-2.4	-2.7	-0.5	-0.9	2.0	12.7	3.6	0.1
	-1.3	-0.2	0.0	0.7	-0.6	-0.3	4.5	-1.4	0.4
가	10.3	0.6	-1.1	-0.2	-0.2	-2.5	-4.9	-4.3	-2.6
	-4.4	-11.9	-2.1	-0.4	-14.2	-3.3	-3.1	-0.4	1.4
	8.7	2.7	15.7	-2.5	2.9	-1.8	1.2	5.1	1.0
	19.8	-1.7	-1.6	0.0	-2.4	1.5	13.2	-7.8	-0.5

:

## 가가

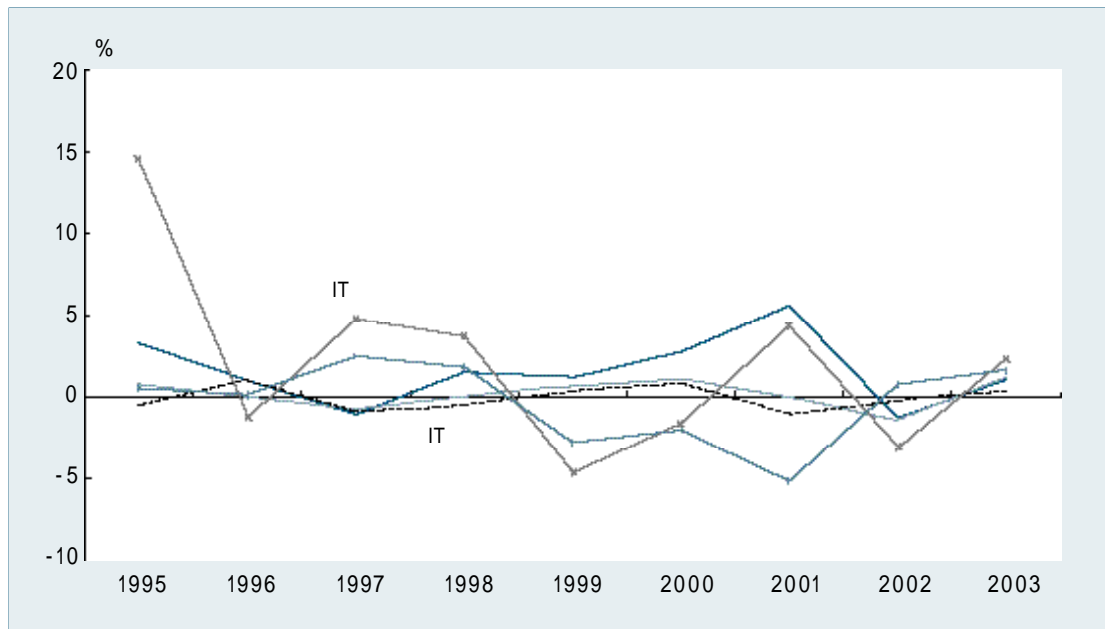

---

■

---





1.

1.1.

	1995	1996	1997	1998	1999	2000	2001	2002	2003	2004				
													10	11
	1,251	1,297	1,362	1,323	1,437	1,723	1,504	1,625	1,938	593	639	617	227	231
	410	446	510	502	466	541	474	473	551	166	179	183	66	65
	503	501	522	512	601	748	601	677	809	259	279	254	90	92
	337	349	330	308	369	434	428	474	576	167	181	178	70	75
	1,190	1,207	1,263	1,219	1,373	1,675	1,463	1,585	1,885	570	619	604	222	227
	281	276	277	248	259	279	246	241	241	57	67	65	22	21
	909	931	987	971	1,114	1,396	1,217	1,343	1,644	512	552	538	200	205
가	94	119	128	117	132	153	155	175	233	69	81	75	30	34
	57	72	67	81	77	84	99	109	113	44	41	30	11	13
	51	55	55	55	53	66	64	70	90	32	35	31	11	11
	125	128	136	114	115	127	108	107	107	25	30	27	9	9
	47	40	39	44	45	47	39	36	33	7	8	9	3	2
	75	63	71	83	72	79	69	71	93	29	32	35	12	12
	60	56	70	68	72	97	84	93	119	36	38	46	17	16
	19	22	25	23	24	27	27	29	33	9	10	10	4	3
	100	106	88	70	84	101	97	108	126	39	38	37	15	13
	47	55	62	53	104	147	112	129	150	46	47	39	13	13
	23	21	26	32	59	86	106	142	194	61	66	68	26	28
	177	152	172	170	189	260	143	166	195	60	69	67	24	24
	208	217	224	221	260	322	193	222	262	79	89	87	31	31

: DB

1.2.

: %

	1995	1996	1997	1998	1999	2000	2001	2002	2003	2004				
													10	11
	30.3	3.7	5.0	-2.8	8.6	19.9	-12.7	8.0	19.3	37.7	38.8	29.0	19.7	26.8
	31.8	9.0	14.1	-1.5	-7.1	16.0	-12.3	-0.3	16.6	27.4	34.6	38.0	28.7	32.0
	43.8	-0.4	4.1	-1.8	17.3	24.5	-19.7	12.6	19.6	49.0	45.6	21.9	18.6	21.4
	12.8	3.5	-5.6	-6.5	19.8	17.5	-1.2	10.7	21.3	32.8	33.3	30.7	13.1	29.4
	29.0	1.4	4.7	-3.5	12.7	22.0	-12.6	8.3	19.0	35.8	37.5	29.0	21.7	28.6
	7.3	-1.8	0.3	-10.4	4.4	7.9	-11.9	-1.9	-0.3	6.8	8.5	6.5	-0.7	8.8
	37.6	2.4	5.9	-1.6	14.8	25.2	-12.8	10.4	22.4	40.1	42.2	32.4	24.8	31.1
가	55.9	26.5	7.9	-8.5	12.8	16.2	1.3	12.5	33.5	45.4	39.0	53.7	10.8	34.1
	12.1	27.1	-7.7	22.4	-6.0	10.0	17.7	9.7	4.3	61.0	17.0	7.6	109.1	81.0
	32.2	7.7	0.1	1.1	-5.2	25.3	-2.2	8.2	29.0	69.7	68.5	39.5	25.5	31.0
	16.5	2.3	5.9	-16.4	1.6	9.7	-14.7	-0.6	-0.8	2.7	5.5	1.4	-6.3	0.9
	-12.7	-15.8	-0.6	10.9	3.9	2.3	-15.6	-7.1	-8.1	-1.0	-4.2	-7.5	-12.5	-4.5
	29.3	-16.3	13.0	16.6	-13.3	9.9	-11.9	2.0	31.4	40.5	41.2	49.1	40.8	46.3
	49.4	-5.6	24.2	-2.9	6.3	33.4	-13.2	10.4	28.6	28.7	36.2	55.4	55.7	53.5
	19.3	15.4	14.0	-5.5	2.0	14.2	-1.2	7.3	14.1	13.4	24.4	20.2	13.6	23.0
	9.1	5.6	-16.7	-20.8	19.5	21.2	-4.4	11.0	17.2	28.3	30.9	23.8	11.2	12.5
	39.3	15.2	13.9	-15.4	98.3	40.7	-23.4	15.1	15.7	49.8	38.1	-2.8	-8.7	-6.8
	17.4	-8.9	24.2	24.2	85.5	44.2	23.8	34.3	36.4	43.0	58.7	-2.2	28.3	41.6
	66.4	-13.9	12.6	-0.9	10.8	38.0	-45.2	16.6	17.5	46.7	64.7	28.4	17.2	20.7
	59.9	4.3	3.0	-1.2	17.8	23.8	-40.3	15.5	17.8	41.2	57.0	25.1	13.5	16.4

( )

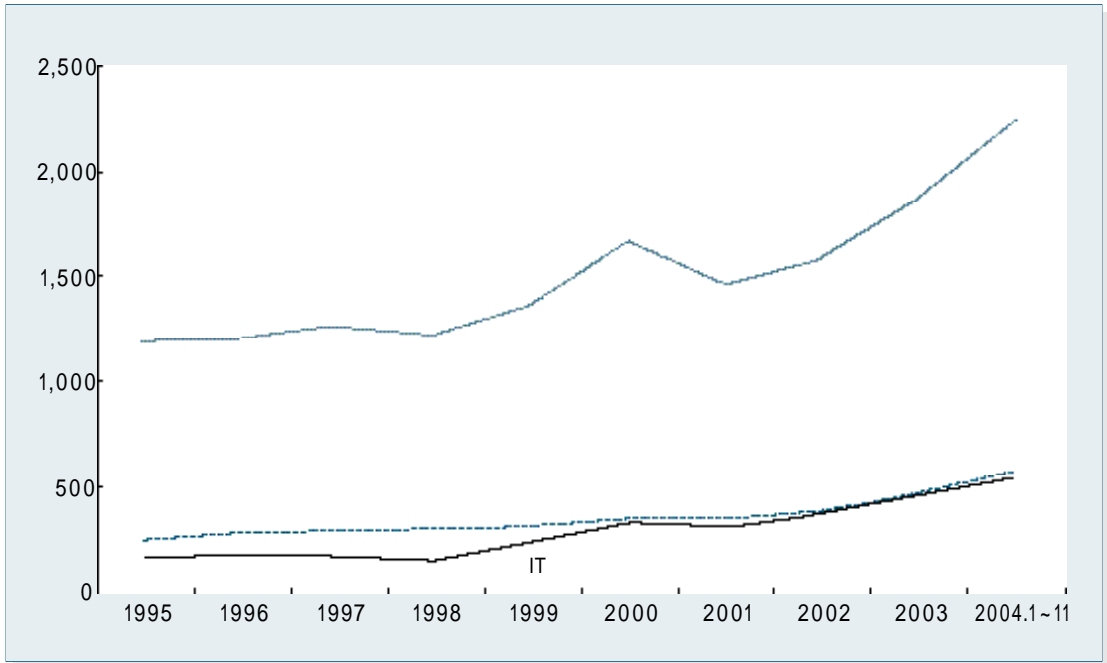

( )

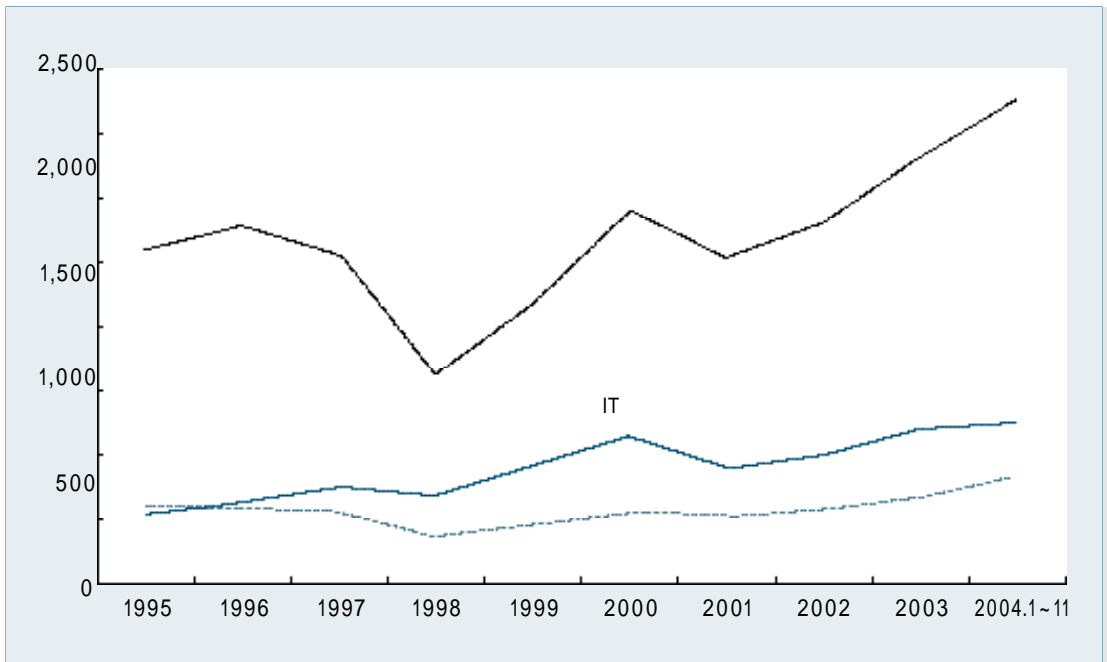

( )

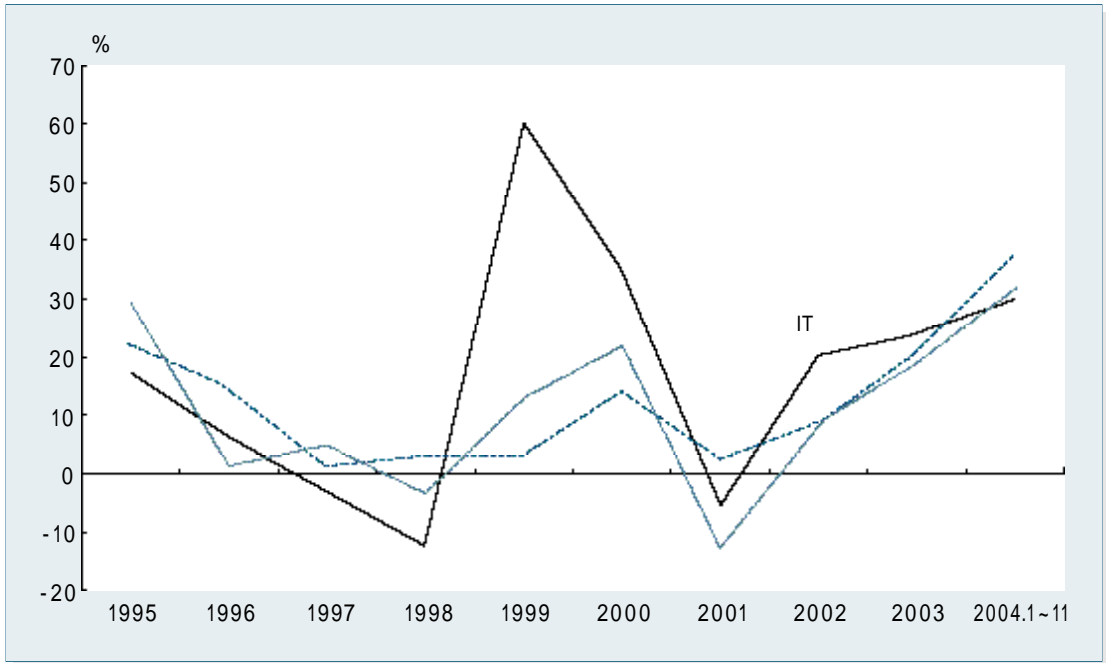

( )



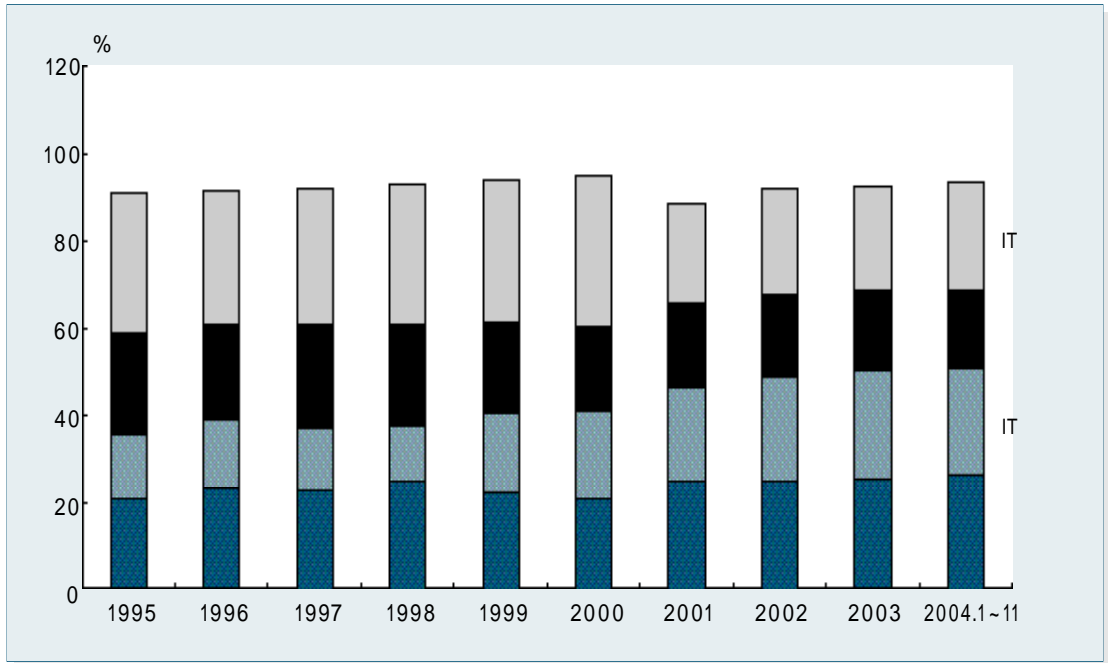

:

2.

2.1.

	1995	1996	1997	1998	1999	2000	2001	2002	2003	2004				
													10	11
	1,351	1,503	1,446	933	1,198	1,605	1,411	1,521	1,788	528	553	546	204	204
	681	751	766	507	611	816	739	761	895	274	288	280	106	113
	535	594	537	345	477	646	515	564	669	194	202	202	74	68
	132	154	141	76	105	140	152	188	211	54	58	57	22	21
	1,037	1,108	1,019	647	870	1,163	1,008	1,124	1,327	392	411	407	150	146
	98	106	96	51	71	91	96	118	131	36	37	41	14	14
	939	1,001	922	595	799	1,072	912	1,006	1,196	356	373	366	136	132
가	24	27	21	9	14	18	21	31	36	10	11	10	4	4
	19	24	12	8	6	6	9	10	10	3	5	3	2	1
	148	178	141	65	86	122	91	99	128	42	41	41	14	13
	39	37	34	22	29	32	29	30	29	8	8	7	3	3
	10	14	13	5	7	12	16	22	25	6	5	8	3	2
	81	81	73	40	55	70	59	72	94	31	42	38	14	14
	56	51	51	33	40	52	45	47	58	18	18	20	8	8
	60	65	64	46	57	65	66	72	80	23	23	22	8	8
	24	21	19	10	16	24	25	30	35	10	10	9	3	4
	34	42	40	22	46	79	60	57	57	16	15	16	6	5
	18	23	23	14	26	43	33	31	33	9	10	9	4	4
	90	105	129	122	161	199	155	175	213	56	61	59	22	20
	121	138	165	150	206	252	196	220	265	71	77	75	28	26

: DB

2.2.

: %

	1995	1996	1997	1998	1999	2000	2001	2002	2003	2004				
													10	11
	32.0	11.3	-3.8	-35.5	28.4	34.0	-12.1	7.8	17.6	19.3	32.5	27.2	23.1	29.2
	32.3	10.3	2.0	-33.7	20.4	33.5	-9.4	2.9	17.7	19.8	39.2	31.7	32.9	43.0
	32.5	11.1	-9.6	-35.7	38.0	35.5	-20.2	9.4	18.7	21.5	28.5	25.4	14.2	13.9
	31.2	16.8	-8.9	-46.1	38.6	33.5	8.4	23.6	12.1	9.7	12.8	9.9	7.4	15.1
	33.2	6.9	-8.0	-36.5	34.6	33.6	-13.3	11.5	18.0	20.9	30.3	26.3	22.2	28.6
	23.4	8.3	-9.3	-46.8	38.2	28.1	5.3	23.9	10.3	18.7	21.6	18.2	13.9	25.9
	34.4	6.7	-7.9	-35.5	34.3	34.1	-14.9	10.2	18.9	21.1	31.2	27.3	23.2	28.9
가	28.4	12.6	-24.4	-55.0	53.1	28.8	15.4	44.9	17.9	6.2	17.0	21.1	15.5	20.3
	9.6	22.4	-50.3	-32.5	-18.6	-1.0	42.9	11.7	-2.7	16.0	115.6	76.3	20.6	-6.4
	32.7	20.4	-20.9	-53.8	32.2	42.2	-25.2	7.7	30.2	32.1	33.3	43.8	15.5	18.7
	18.1	-4.7	-8.0	-36.0	34.4	10.3	-9.1	3.7	-5.4	7.6	8.5	5.7	8.1	9.5
	54.3	41.3	-7.1	-63.9	50.1	71.9	25.9	39.4	12.9	16.4	14.8	-0.7	4.9	17.5
	37.6	-0.1	-9.7	-44.8	35.8	27.8	-15.6	21.6	30.8	52.6	76.1	54.8	58.1	85.9
	51.1	-8.9	1.1	-36.1	23.3	27.3	-12.4	5.1	22.7	21.9	27.4	39.9	50.0	65.2
	23.6	8.4	-0.5	-28.5	23.9	13.4	2.7	9.1	10.5	16.2	17.5	16.0	11.9	23.2
	29.0	-13.6	-8.0	-45.9	51.2	51.3	6.6	19.9	16.2	25.1	17.2	10.0	1.1	11.5
	37.9	24.4	-4.2	-45.0	106.8	72.4	-24.4	-4.7	-0.2	14.5	6.6	18.0	12.6	4.4
	22.1	23.1	-0.3	-39.4	87.1	69.8	-25.1	-5.5	8.5	32.3	24.6	1.7	22.9	19.2
	40.8	16.3	22.4	-4.9	31.2	24.1	-22.0	12.4	22.0	9.5	26.8	12.1	3.3	3.0
	38.2	14.7	19.3	-9.1	36.9	22.5	-22.1	12.2	20.7	11.9	27.9	14.6	5.5	4.3

( )

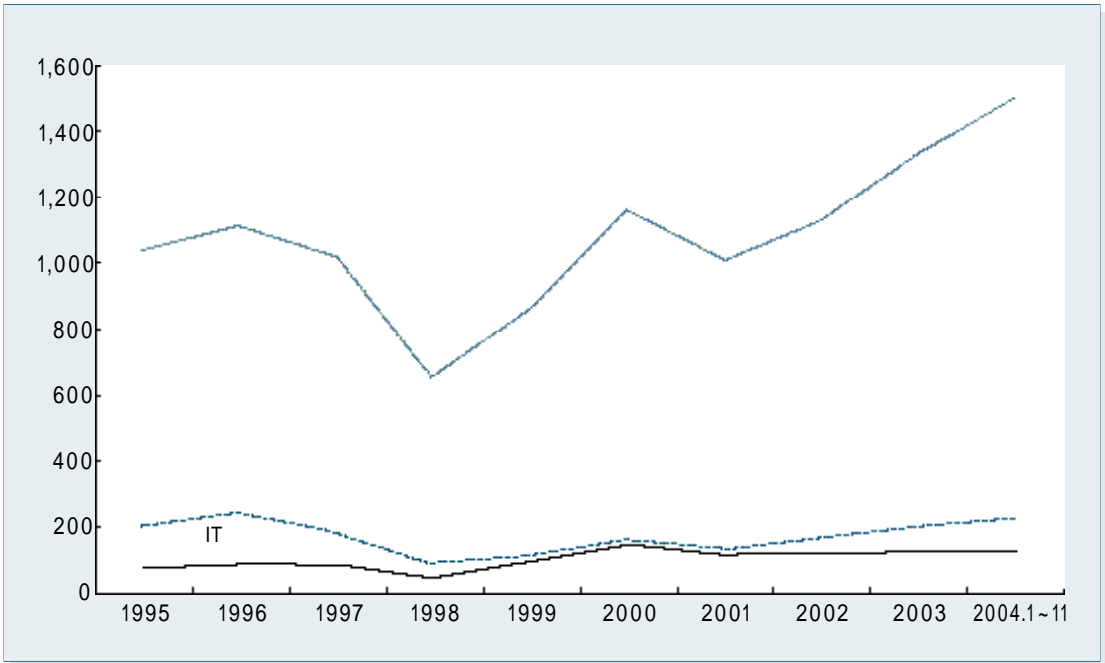

( )

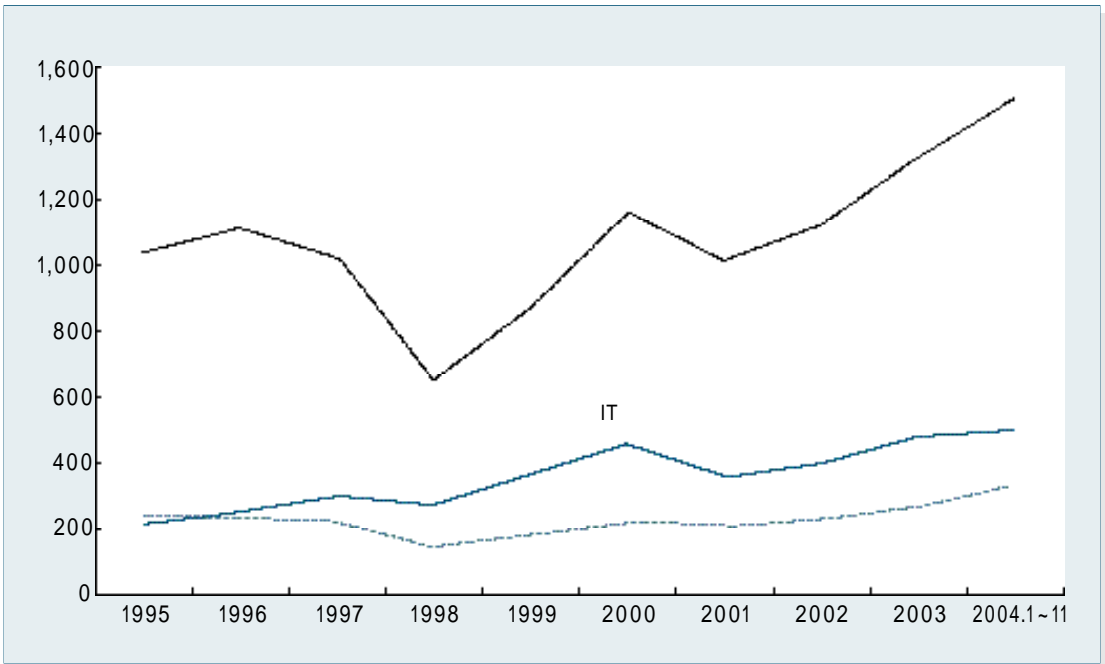

( )

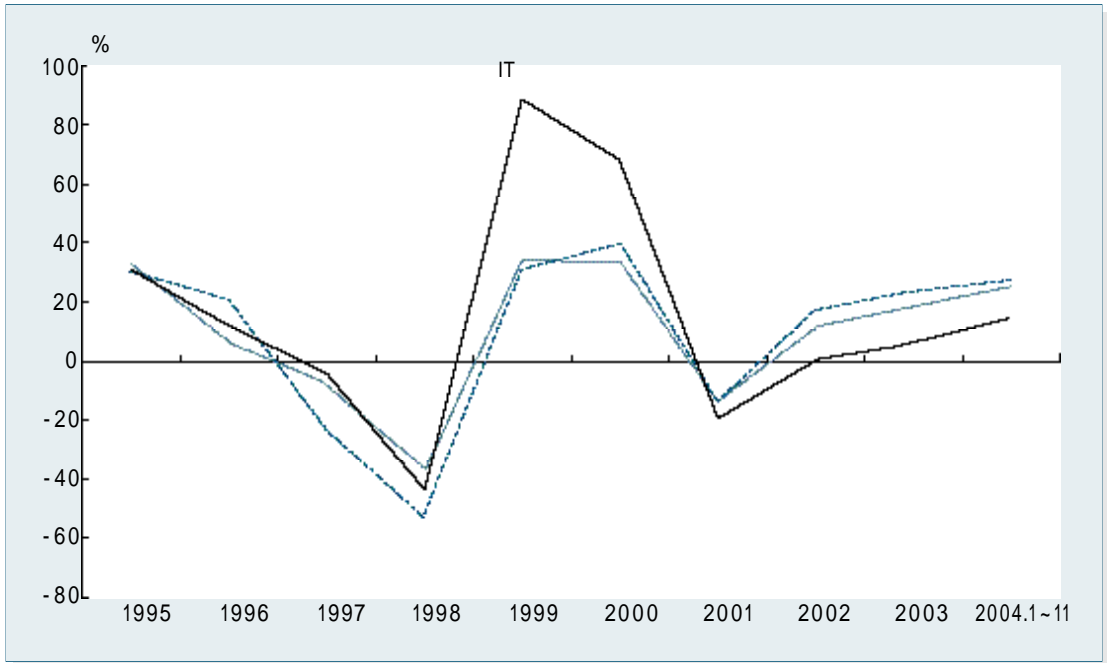

( )

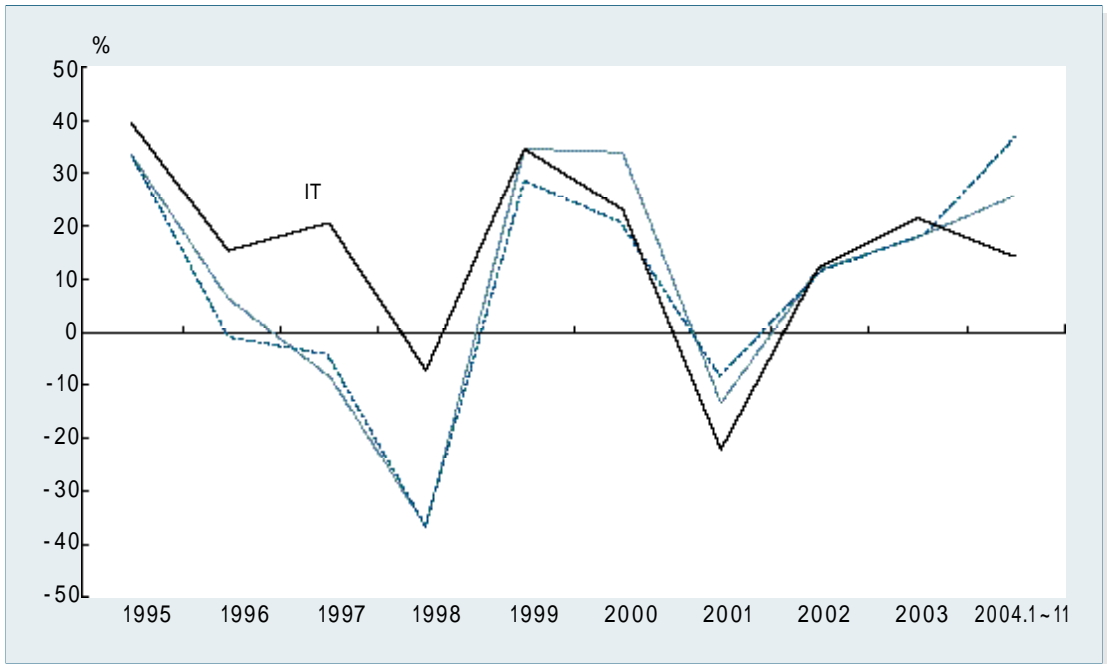

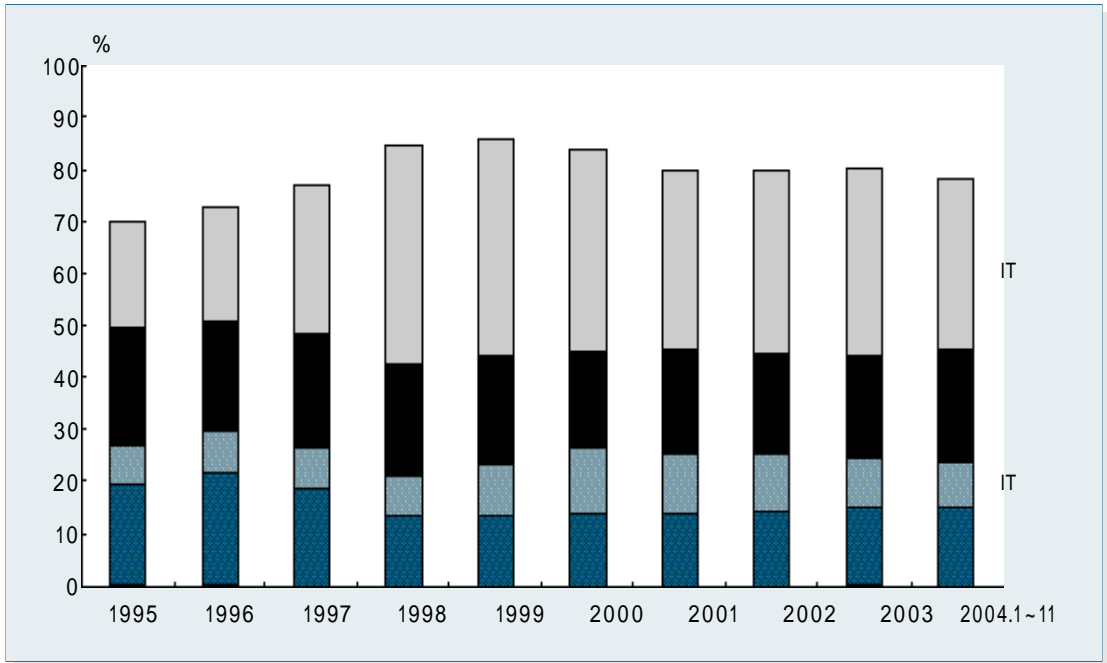

:



3.

3.1.

	1995	1996	1997	1998	1999	2000	2001	2002	2003	2004				
													10	11
	-101	-206	-85	390	239	118	93	103	150	65	87	71	23	28
	-271	-305	-256	-6	-145	-275	-265	-288	-344	-108	-109	-96	-40	-48
	-32	-93	-16	167	124	102	85	113	140	65	77	52	17	23
	205	195	189	232	264	293	276	286	365	113	123	121	48	54
	153	99	244	572	503	512	455	460	558	177	208	198	72	81
	183	169	180	197	188	188	151	123	110	22	30	25	8	8
	-29	-70	64	375	315	323	305	338	448	156	178	173	64	73
가	69	91	107	108	118	135	134	144	197	60	70	65	26	30
	37	49	55	74	70	78	90	99	103	41	37	27	9	12
	-97	-123	-86	-10	-33	-56	-27	-29	-38	-10	-6	-10	-3	-2
	87	92	102	92	86	95	79	77	78	17	22	19	7	6
	37	25	26	39	38	34	24	15	9	1	2	2	-1	0
	-6	-18	-2	42	17	9	10	-1	-1	-2	-10	-4	-2	-2
	4	6	19	35	32	45	39	45	61	18	20	26	9	8
	-41	-43	-40	-23	-33	-37	-39	-43	-47	-14	-13	-13	-5	-5
	76	85	69	60	68	78	72	78	91	29	28	28	11	10
	14	13	22	31	59	68	53	73	93	30	32	24	8	8
	4	-2	3	18	34	42	73	112	161	52	56	40	22	25
	86	47	43	48	28	61	-13	-8	-18	3	8	8	2	4
	87	79	58	71	55	71	-3	3	-3	8	12	12	3	5

: = -

3.2.

: %

	1995	1996	1997	1998	1999	2000	2001	2002	2003	2004				
													10	11
	58.8	105.0	-59.0	-561.8	-38.7	-50.8	-20.7	10.7	44.9	-647.2	99.3	45.2	-3.6	11.2
	33.1	12.3	-15.9	-97.7	2407.0	89.7	-3.6	8.5	19.5	9.7	47.6	21.1	40.6	61.0
	-41.2	193.7	-83.2	-1160.5	-25.5	-18.0	-16.4	32.0	24.3	349.8	123.8	9.9	43.6	50.8
	3.5	-5.1	-3.0	23.0	13.6	11.1	-5.8	3.7	27.4	47.8	45.6	43.5	15.8	35.8
	6.1	-35.2	146.4	134.2	-12.1	1.8	-11.0	1.2	21.2	87.1	54.4	34.9	20.6	28.8
	0.3	-7.2	6.4	9.2	-4.4	0.3	-20.1	-18.3	-10.5	-8.5	-4.4	-8.4	-20.1	-11.6
	-21.9	138.1	-191.4	485.3	-16.1	2.6	-5.7	10.8	32.8	118.6	72.2	44.8	28.3	35.5
가	68.6	31.3	17.6	0.4	9.3	14.7	-0.6	7.3	36.9	54.7	43.2	60.1	10.2	36.1
	13.5	29.5	12.9	34.1	-4.6	11.0	15.6	9.5	5.0	65.6	10.7	2.7	143.7	99.2
	33.0	27.1	-30.2	-88.9	248.8	68.8	-52.1	6.7	33.0	-23.3	-39.7	58.8	-10.0	-24.8
	15.9	5.4	11.4	-9.9	-6.1	9.5	-16.5	-2.2	1.0	0.7	4.6	-0.2	-10.8	-2.3
	-22.0	-31.4	3.0	49.0	-1.8	-10.9	-30.8	-37.9	-39.2	-56.8	-32.6	-29.9	332.1	-89.3
	484.6	194.1	-87.3	-1913.3	-60.3	-48.7	18.2	-112.4	-4.8	-953.2	684.2	145.8	542.6	-448.9
	28.9	39.1	232.4	88.0	-9.5	41.1	-14.0	16.5	34.9	36.1	45.1	69.6	60.7	43.4
	25.7	5.1	-7.9	-42.9	46.7	12.8	5.6	10.3	8.1	18.1	12.8	13.0	10.6	23.4
	4.0	11.6	-18.8	-13.9	14.0	14.4	-7.7	7.9	17.6	29.4	36.7	29.2	14.8	12.9
	43.2	-7.6	73.9	39.0	92.2	15.9	-22.3	37.4	28.2	78.5	59.9	-13.1	-19.5	-12.8
	1.0	-143.7	-267.6	473.5	84.4	24.8	74.3	51.9	44.1	45.0	66.5	-3.0	29.3	45.5
	105.5	-45.5	-9.1	11.2	-41.4	117.9	-121.2	-34.3	112.0	-131.8	-229.0	-1308.4	-491.8	1432.2
	104.2	-10.0	-25.7	21.3	-22.7	28.9	-104.9	-174.5	-233.2	-198.6	-460.4	207.7	216.8	184.7

4.

4.1.

: , %

1995		1,727,951	18.4		898,329	37.0
		666,077	7.1		570,668	23.5
		443,382	4.7		558,734	23.0
2000		5,657,861	36.9		732,621	39.9
		578,355	3.8		355,586	19.4
		530,754	3.5		352,787	19.2
2003		9,305,245	39.9		1,170,866	32.3
		1,434,750	6.1		1,028,977	28.4
		1,099,097	4.7		410,378	11.3

: , DB

4.2.

: , %

1995		741,188	38.6		1,694,071	29.9
		401,570	20.9		997,560	17.6
		372,682	19.4		375,928	6.6
2000		1,069,305	12.7		201,397	31.7
		1,048,962	12.5		68,383	10.8
		1,009,844	12.0		66,411	10.5
2003		1,524,598	13.5		343,973	34.8
		1,298,502	11.5		168,147	17.0
		1,083,070	9.6		76,828	7.8

: , DB

4.3.

: , %

1995		694,115	13.6		6,267,908	42.4
		669,483	13.2		3,120,625	21.1
		430,942	8.5		2,029,510	13.7
2000		1,322,126	20.1		5,084,017	41.6
		862,615	13.1		3,545,747	29.0
		506,593	7.7		958,896	7.8
2003		2,779,362	30.9		5,166,245	40.3
		1,274,771	14.2		2,823,192	22.0
		628,659	7.0		1,303,371	10.2

: , DB

#### 4.4.

: , %

1995		3,007,212	16.1		1,785,995	34.3
		2,740,377	14.7		784,646	15.0
		2,657,228	14.2		565,274	10.8
2000		3,647,802	19.4		2,017,663	42.1
		2,653,278	14.1		547,063	11.4
		1,584,620	8.4		307,925	6.4
2003		2,967,991	19.5		3,121,545	52.9
		2,652,685	17.4		469,977	8.0
		1,147,655	7.5		437,123	7.4

: , DB

#### 4.5.

: , %

1995		2,088,801	27.9		2,656,106	32.8
		785,141	10.5		1,312,079	16.2
		726,808	9.7		1,142,776	14.1
2000		1,519,132	19.3		2,984,265	42.6
		1,315,062	16.7		888,880	12.7
		1,282,677	16.3		636,864	9.1
2003		2,972,805	32.0		4,326,537	46.0
		1,364,956	14.7		1,081,758	11.5
		786,899	8.5		717,650	7.6

: , DB

#### 4.6.

: , %

1995		1,914,446	32.0		2,048,043	36.7
		881,950	14.7		1,519,442	27.2
		428,587	7.2		221,382	4.0
2000		2,048,043	36.7		1,840,850	35.7
		1,519,442	27.2		1,217,347	23.6
		221,382	4.0		239,001	4.6
2003		5,206,671	43.7		1,988,612	34.2
		833,888	7.0		1,488,892	25.6
		709,412	6.0		447,783	7.7

: , DB

## 4.7.

: , %

1995		331,455	17.6		1,849,623	31.0
		206,413	10.9		1,254,767	21.0
		191,440	10.2		533,584	8.9
2000		551,959	20.2		1,913,518	29.6
		328,955	12.0		1,428,840	22.1
		299,191	11.0		567,180	8.8
2003		814,915	24.7		2,265,830	28.3
		411,596	12.5		1,518,319	19.0
		275,582	8.3		855,511	10.7

: , DB

## 4.8. 가

: , %

1995		1,915,451	19.1		988,034	41.3
		1,169,782	11.7		513,085	21.5
		661,518	6.6		271,958	11.4
2000		2,128,524	21.0		936,179	39.8
		1,152,301	11.4		534,286	22.7
		681,835	6.7		286,420	12.2
2003		2,585,809	20.5		1,359,699	38.9
		1,132,115	9.0		977,809	28.0
		1,098,768	8.7		322,919	9.2

: , DB

## 4.9.

: , %

1995		1,988,704	41.9		1,394,442	41.3
		328,127	6.9		760,031	22.5
		320,868	6.8	가	441,995	13.1
2000		5,056,148	34.4		1,791,694	22.7
		2,344,144	16.0	가	1,071,171	13.6
		1,916,438	13.0		989,552	12.5
2003		3,686,969	24.6		1,492,015	26.3
		2,135,659	14.3		773,283	13.6
		1,750,201	11.7	가	719,892	12.7

: , DB

4.10.

: , %

1995		757,899	51.1		1,064,688	57.8
		196,974	13.3		266,822	14.5
		153,124	10.3		46,380	2.5
2000		3,187,457	37.2		1,919,464	44.1
		723,374	8.5		262,753	6.0
		333,158	3.9		813,714	18.7
2003		5,553,178	28.6		931,880	27.9
		3,190,069	16.4		716,899	21.5
		1,597,735	8.2		583,559	17.5

: , DB

4.11.

: , %

1995	가	6,599,963	37.3		3,169,074	35.0
		2,822,256	15.9		3,016,951	33.3
		2,462,810	13.9		538,616	6.0
2000	가	7,906,901	30.4		7,205,594	36.2
		3,167,804	12.2		4,293,667	21.6
		2,918,238	11.2		1,918,235	9.6
2003		3,456,290	17.7		5,267,072	24.7
		3,191,067	16.3		5,237,721	24.6
		2,665,648	13.6		2,640,342	12.4

: , DB

4.12.

: , %

1995	가	6,852,452	32.9		5,002,950	41.4
		3,130,464	15.0		3,479,333	28.8
		2,793,827	13.4		667,996	5.5
2000	가	8,427,827	261.0		7,579,379	30.1
		3,545,258	109.8		7,008,348	27.8
		3,114,562	96.4		2,295,736	9.1
2003		3,836,382	14.6		7,265,796	27.4
		3,700,842	14.1		5,563,250	21.0
		3,601,524	13.8		3,080,281	11.6

: , DB

## 5.

	1994	1995	1996	1997	1998	1999	2000	2001
	16.1	20.4	23.5	28.4	48.4	32.3	31.4	30.6
	49.2	47.4	46.6	41.0	n.a.	n.a.	n.a.	n.a.
	27.7	25.1	27.4	34.9	63.4	46.8	42.2	45.2
	47.6	45.3	45.2	55.8	71.2	65.4	62.9	58.5
	12.9	12.1	11.6	13.7	24.1	16.0	15.5	15.3
	20.9	23.0	22.9	29.0	35.3	30.7	30.3	29.1
가	43.5	45.8	33.8	50.5	59.1	56.8	56.6	57.6
	59.2	64.9	82.5	51.8	49.4	53.9	63.1	53.4
	39.3	48.9	32.7	24.6	43.1	37.7	39.6	45.3
IT	42.9	45.3	35.9	47.8	55.9	53.7	56.7	n.a.

: OECD, Directorate for Science, Technology and Industry, 2002, 2003.

## 6.

: %

	1994	1995	1996	1997	1998	1999	2000	2001
	6.1	6.6	6.7	7.1	9.0	5.8	6.0	5.9
	20.3	11.1	7.2	n.a.	n.a.	n.a.	n.a.	n.a.
	48.0	45.1	47.7	48.8	61.2	48.2	46.7	44.6
	18.4	19.8	21.4	27.8	30.2	30.7	32.2	32.4
	12.4	14.2	14.1	13.5	11.0	11.4	12.7	12.1
	26.1	28.0	27.5	31.0	31.2	30.6	29.0	29.1
가	27.3	28.3	23.4	39.1	44.8	45.9	47.2	48.3
	51.3	57.0	76.8	38.4	26.2	32.4	40.2	32.4
	32.3	36.4	27.8	30.4	47.4	48.2	51.1	54.3
IT	31.8	33.4	29.6	39.6	42.3	42.3	45.7	n.a.

: OECD, Directorate for Science, Technology and Industry, 2002, 2003.

7. 15

	1980		1990		1995		2000		2003	
1		16.0		11.7		14.1		15.1		10.1
2		5.4		7.0		6.7		8.5		9.9
3		5.2		6.6		4.5		7.7		9.6
4		3.6		5.6		4.3		5.3		7.7
5		3.3		4.4		3.9		4.9		5.8
6		3.2		3.9		3.8		4.6		3.4
7		2.9		3.8		3.8		2.9		3.2
8		2.8		3.7		3.8		2.8		3.0
9		2.6		3.6		3.0		2.7		2.9
10		2.5		3.0		2.9		2.1		2.2
11		2.2		2.0		2.1		2.1		1.7
12		2.2		1.6		2.0		2.1		1.4
13		2.2		1.5		1.9		1.6		1.4
14		2.1		1.3		1.4		1.5		1.3
15		1.7		1.2		1.4		1.5	가	1.2

:  
: MTI 3





---

가

---

.



## 1. 가가

## 1.1. 가가

	1995	1996	1997	1998	1999	2000	2001	2002	2003
가	0.8	0.7	0.7	0.5	0.6	0.8	1.0	1.1	1.2
	0.7	0.6	0.7	0.7	0.7	0.7	0.7	0.7	0.7
	0.9	1.0	0.9	0.8	0.9	1.0	1.0	1.1	1.2
	0.7	0.6	0.6	0.7	0.7	0.7	0.6	0.7	0.7
	2.4	2.5	2.3	2.2	2.1	2.3	2.3	2.7	2.9
	0.5	0.5	0.4	0.4	0.4	0.4	0.5	0.5	0.7
	0.4	0.4	0.3	0.3	0.3	0.4	0.4	0.5	0.6
	1.0	1.0	1.1	1.2	1.0	1.0	1.1	1.4	1.4
	1.4	1.4	1.1	1.3	1.3	1.4	1.5	1.4	1.5
	1.5	1.5	1.7	1.5	1.6	1.9	2.3	2.3	2.0
	1.6	1.8	3.0	2.5	2.9	2.1	2.7	3.1	3.1
	-	-	-	-	0.6	0.6	0.5	0.6	0.8
	1.3	1.0	0.7	0.6	0.9	0.9	0.7	0.9	1.0

: 가가  
 : 1) 1999  
 2) 가가 = 가가 /

## 가가

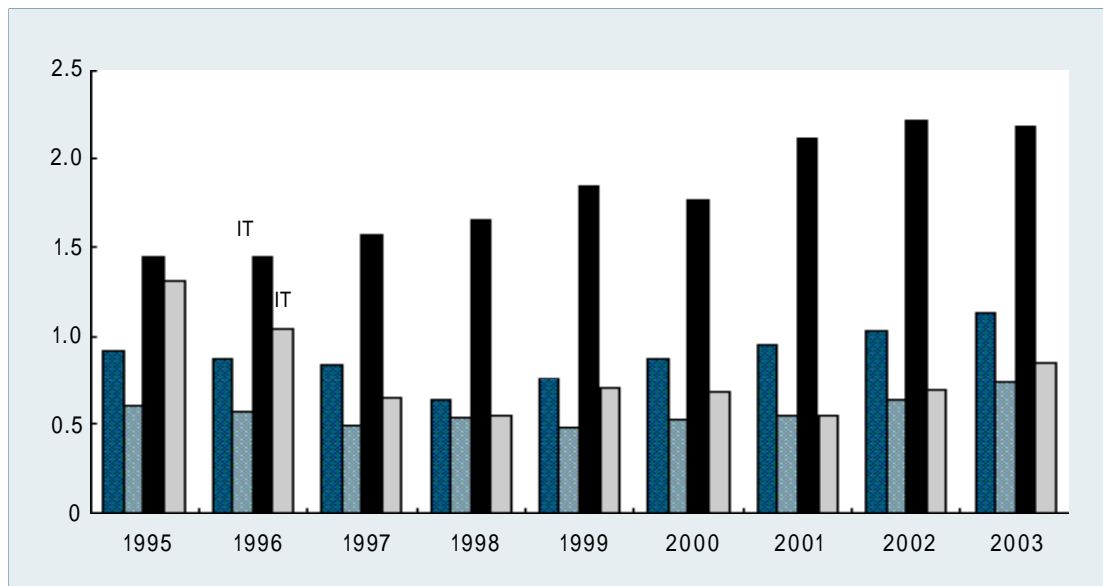

### 1.2. 가가

: %

	1995	1996	1997	1998	1999	2000	2001	2002	2003
가	6.1	-10.9	0.8	-34.3	36.3	22.0	21.8	11.0	8.4
	13.3	-12.8	12.7	-1.3	-1.1	-1.0	5.0	-1.7	3.7
	7.6	14.5	-11.4	-15.2	21.0	10.4	-6.5	10.7	14.2
	6.0	-7.0	2.6	7.7	5.8	-8.4	-7.4	6.4	4.4
	6.6	1.5	-5.8	-5.1	-5.7	8.1	0.7	16.6	8.7
	0.2	-13.2	-23.7	21.5	-17.5	7.3	20.4	8.4	33.4
	20.6	-10.0	-17.0	3.3	-2.8	18.5	-4.2	30.7	10.9
	-5.6	8.6	3.0	6.1	-16.5	3.6	10.9	22.3	4.5
	5.9	-4.8	-21.5	20.6	2.4	7.2	4.4	-3.8	3.5
	13.4	3.2	9.9	-9.0	6.9	14.5	25.0	-0.1	-15.8
	-12.6	18.2	65.5	-17.5	17.5	-27.5	28.6	11.7	2.1
	-	-	-	-	-	-2.8	-20.3	21.2	34.2
	15.9	-20.1	-37.8	-14.3	-	-6.1	-22.7	28.8	8.0

: 1999

### 가가

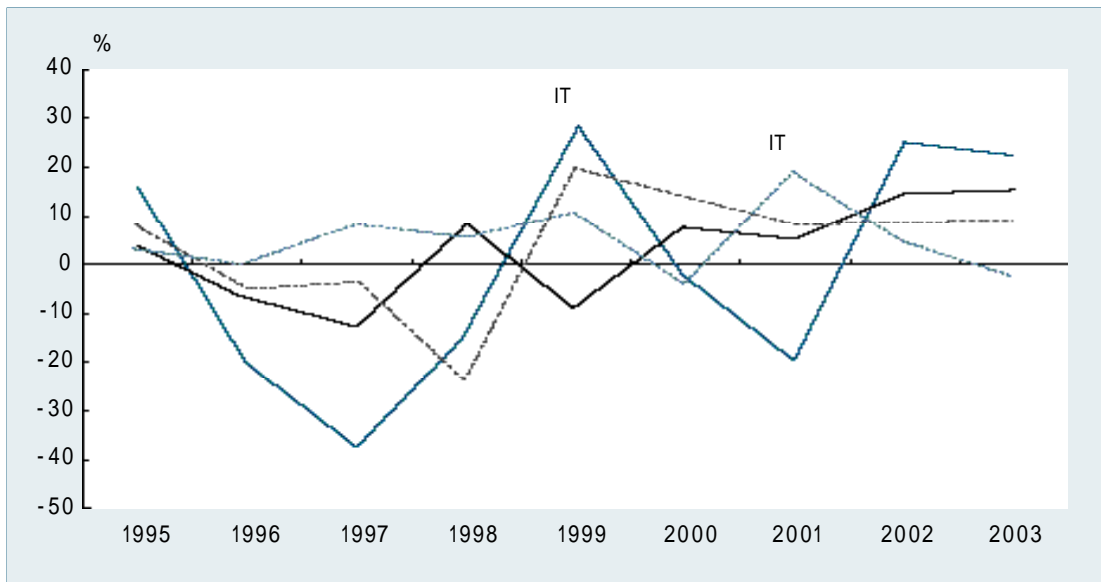

:

## 2. 가가

### 2.1. 가가

: /

	1995	1996	1997	1998	1999	2000	2001	2002	2003
가	59.3	63.8	79.4	67.4	89.5	100.9	122.0	125.0	128.4
	55.6	61.2	77.9	100.2	97.0	89.6	89.6	94.9	97.5
	43.5	48.8	50.2	50.0	55.6	60.8	60.2	64.6	70.2
	36.3	39.8	45.1	54.8	55.0	53.8	51.6	53.7	55.6
	26.1	28.1	30.6	26.6	26.4	28.9	33.5	36.6	42.4
	108.9	114.3	124.0	159.7	153.3	164.9	176.6	191.6	209.2
	136.4	147.2	168.0	201.3	199.6	209.5	198.5	245.5	242.3
	77.6	87.6	99.8	119.9	109.7	122.4	132.3	146.9	150.9
	50.1	61.1	53.6	53.9	53.6	60.7	66.0	67.3	69.0
	50.8	66.7	78.6	82.2	122.2	143.8	157.1	161.6	128.1
	57.3	77.0	140.5	131.0	146.5	118.1	152.1	177.5	171.2
	-	-	-	-	200.1	199.2	163.9	189.0	209.4
	122.8	116.1	99.1	132.7	113.5	120.8	93.9	113.7	120.6

: 'r  
 : 1) 1999  
 2) 가가 = 가가 /

### 가가

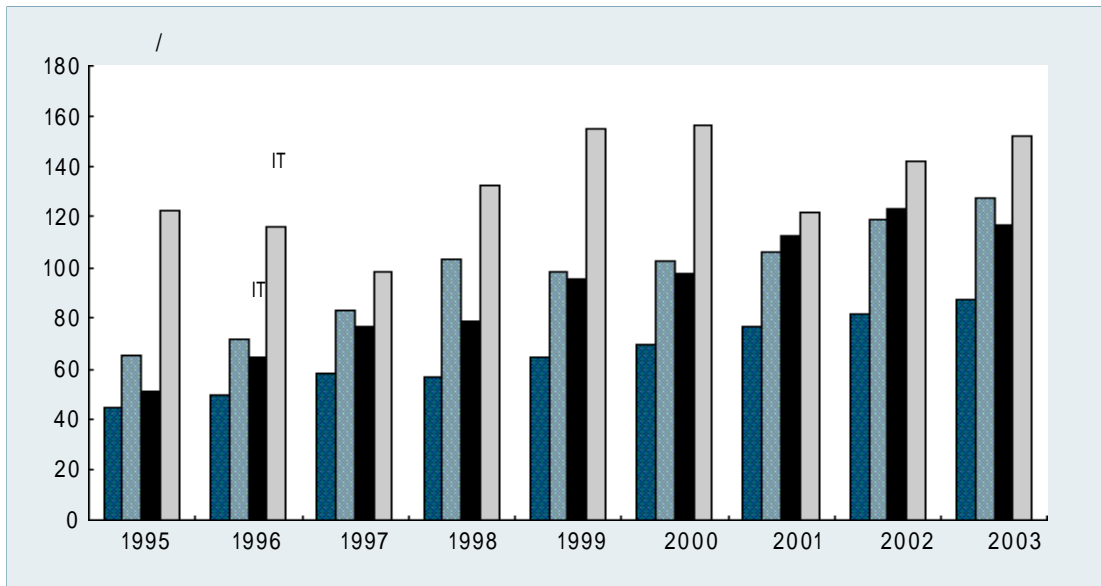

## 2.2. 가가

: %

	1995	1996	1997	1998	1999	2000	2001	2002	2003
가	23.7	7.6	24.6	-15.2	32.8	12.7	20.9	2.5	2.7
	-2.6	9.9	27.3	28.8	-3.2	-7.6	0.0	5.9	2.8
	25.3	12.2	3.0	-0.5	11.2	9.4	-1.0	7.2	8.7
	21.2	9.7	13.4	21.6	0.3	-2.2	-4.0	3.9	3.7
	25.3	7.8	9.0	-13.2	-0.7	9.6	15.9	9.2	15.9
	16.2	5.0	8.5	28.7	-4.0	7.6	7.1	8.5	9.2
	29.7	7.9	14.2	19.8	-0.8	5.0	-5.2	23.7	-1.3
	4.7	12.8	13.9	20.1	-8.5	11.6	8.1	11.0	2.8
	25.3	22.1	-12.3	0.5	-0.4	13.2	8.7	2.0	2.5
	20.7	31.4	17.7	4.6	48.7	17.7	9.2	2.8	-20.7
	6.3	34.4	82.4	-6.7	11.8	-19.4	28.8	16.7	-3.6
	-	-	-	-	-	-0.4	-17.7	15.4	10.7
	59.0	-5.4	-14.7	34.0	-	6.5	-22.3	21.1	6.1

: 1)  
2) 1999

## 가가

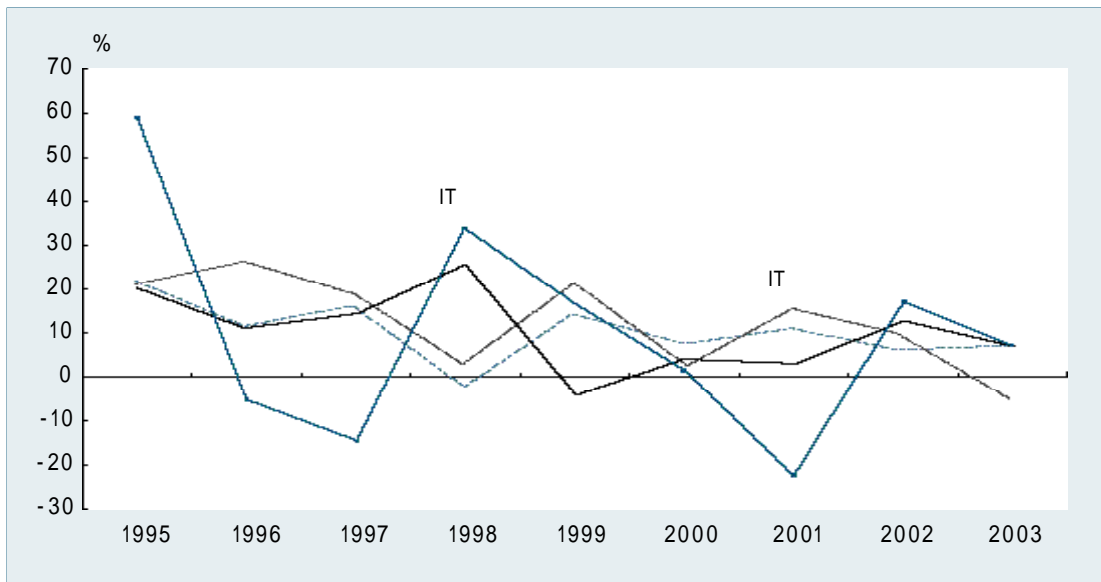

:

3.

3.1.

: /

	1995	1996	1997	1998	1999	2000	2001	2002	2003
가	159.1	173.1	197.3	173.8	234.1	264.2	311.4	332.1	340.3
	125.0	139.3	181.0	227.6	208.4	206.0	222.5	241.6	259.6
	102.3	112.0	120.8	111.1	124.4	145.9	148.7	161.2	175.9
	82.3	90.6	107.8	129.3	125.7	127.8	132.0	139.6	143.3
	53.1	55.4	61.7	53.4	53.6	60.9	74.6	83.9	91.8
	298.6	328.7	371.0	456.7	434.7	510.2	516.4	567.6	628.0
	340.5	369.0	461.4	551.1	557.3	705.8	706.8	772.7	864.5
	152.0	171.5	193.5	225.8	218.1	250.4	266.4	280.9	288.8
	133.4	144.5	138.6	145.1	151.8	171.8	191.7	212.4	216.7
	163.5	192.9	245.3	312.2	403.2	526.3	525.9	547.9	480.6
	143.4	178.3	299.7	354.4	366.1	395.9	437.2	476.3	487.3
	-	-	-	-	301.1	318.4	255.2	300.8	335.0
	180.3	175.0	174.6	232.7	216.4	232.8	215.4	247.1	278.7

: 'r  
 : 1) 1999  
 2) = /

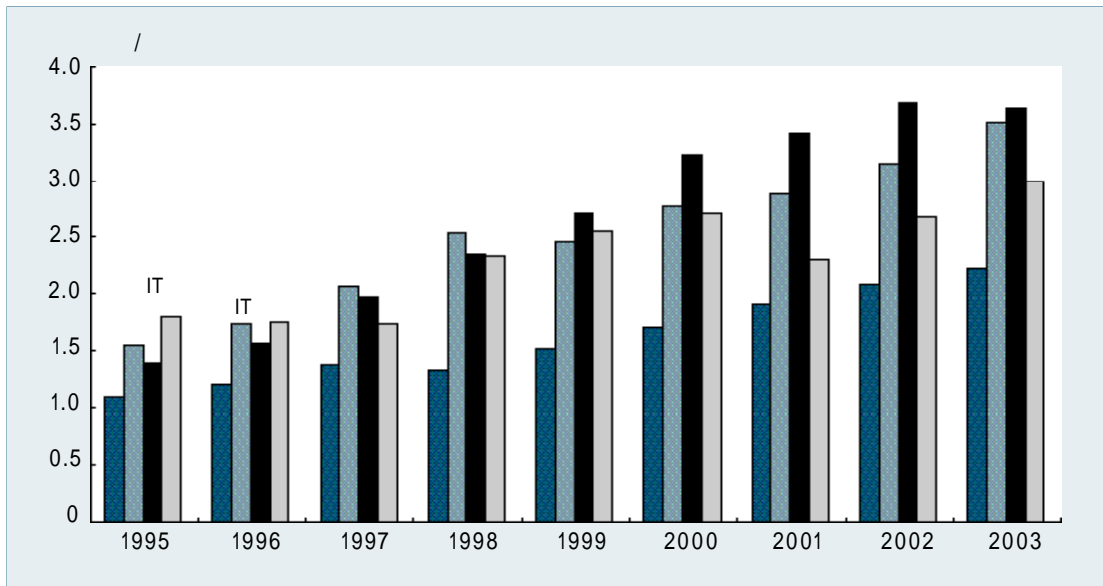

## 3.2.

: %

	1995	1996	1997	1998	1999	2000	2001	2002	2003
	15.8	8.8	14.0	-11.9	34.7	12.8	17.9	6.6	2.5
	6.8	11.4	29.9	25.8	-8.4	-1.1	8.0	8.6	7.5
	28.1	9.5	7.9	-8.1	12.0	17.3	1.9	8.4	9.2
	23.9	10.1	18.9	20.0	-2.7	1.6	3.3	5.7	2.7
	25.6	4.4	11.3	-13.4	0.4	13.5	22.4	12.5	9.5
	14.9	10.1	12.8	23.1	-4.8	17.4	1.2	9.9	10.6
	28.2	8.4	25.1	19.4	1.1	26.7	0.1	9.3	11.9
	7.3	12.8	12.8	16.7	-3.4	14.8	6.4	5.4	2.8
가	18.6	8.3	-4.0	4.6	4.6	13.2	11.6	10.8	2.0
	33.1	17.9	27.2	27.3	29.1	30.5	-0.1	4.2	-12.3
	21.1	24.4	68.0	18.3	3.3	8.1	10.4	8.9	2.3
	-	-	-	-	-	5.7	-19.8	17.9	11.4
	46.3	-2.9	-0.2	33.2	-	7.6	-7.5	14.7	12.8

: 1)

2) 1999

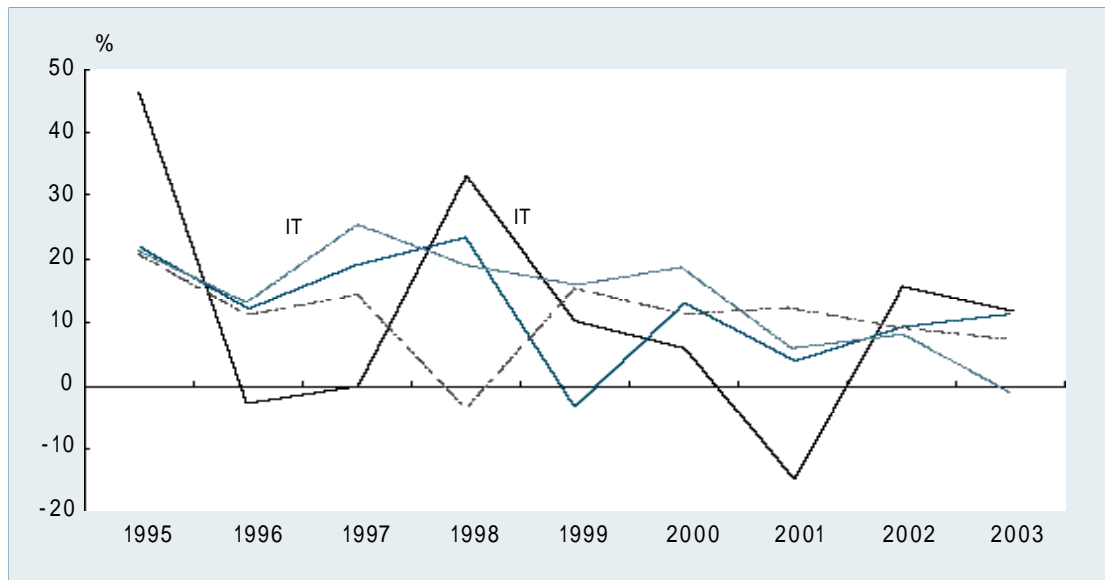

:



4.

4.1.

: /

	1995	1996	1997	1998	1999	2000	2001	2002	2003
가	74.0	89.4	110.5	142.7	139.0	128.5	127.5	117.7	111.6
	79.0	99.5	112.4	146.6	143.5	133.9	127.5	137.3	136.1
	48.3	47.3	55.0	64.6	59.3	58.8	62.2	60.3	57.4
	54.4	64.2	70.9	80.0	75.8	81.0	84.0	82.1	81.5
	10.7	11.3	13.1	12.0	12.6	12.8	14.7	13.8	14.7
	201.8	244.2	347.4	368.1	428.7	429.7	382.2	382.6	313.1
	303.3	363.6	500.2	580.4	592.2	524.8	519.0	491.1	437.1
	80.4	83.5	91.8	103.9	113.9	122.6	119.4	108.4	106.6
	35.2	45.1	50.4	42.0	40.8	43.1	44.9	47.6	47.1
	34.3	43.6	46.7	53.7	74.7	76.8	67.2	69.1	65.1
	36.9	42.0	46.3	52.3	49.8	55.3	55.4	57.8	54.6
	-	-	-	-	322.2	330.1	340.6	324.1	267.5
	93.9	111.1	152.4	238.3	120.0	136.0	136.7	128.5	126.1

: 'r  
 : 1) 1999  
 2) = /

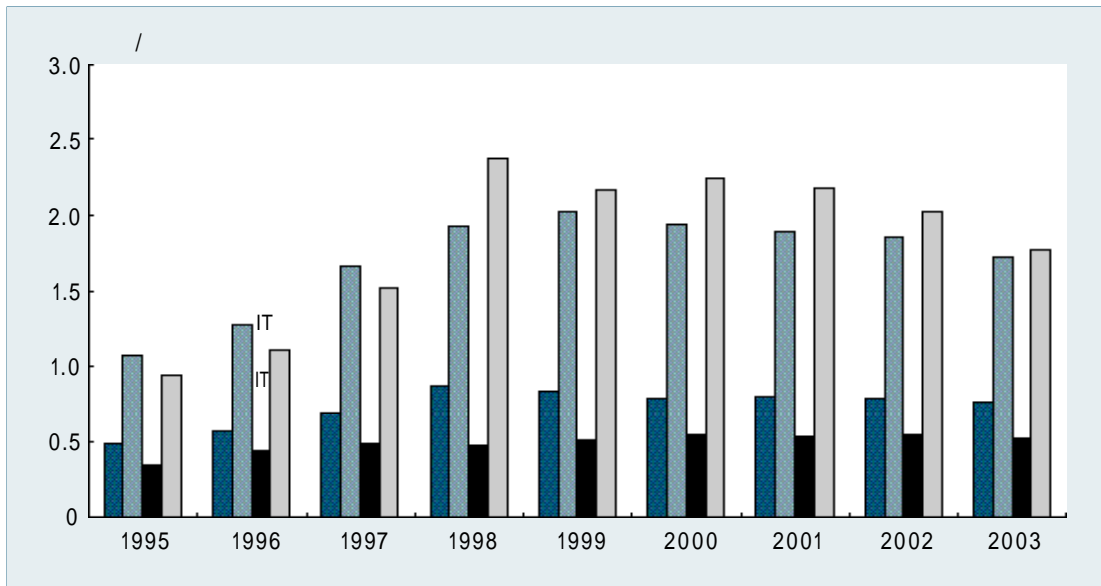

4.2.

: %

	1995	1996	1997	1998	1999	2000	2001	2002	2003
가	16.5	20.8	23.6	29.2	-2.6	-7.6	-0.7	-7.7	-5.3
	-14.1	26.1	12.9	30.4	-2.1	-6.7	-4.8	7.7	-0.9
	16.5	-2.0	16.3	17.4	-8.1	-0.9	5.8	-3.1	-4.8
	14.3	17.9	10.4	12.9	-5.2	6.8	3.7	-2.3	-0.7
	17.6	6.2	15.8	-8.5	5.3	1.3	15.1	-6.4	6.6
	16.0	21.0	42.3	6.0	16.5	0.2	-11.1	0.1	-18.2
	7.5	19.9	37.6	16.0	2.0	-11.4	-1.1	-5.4	-11.0
	11.0	3.9	9.9	13.2	9.6	7.7	-2.6	-9.2	-1.6
	18.3	28.2	11.7	-16.7	-2.7	5.6	4.2	6.0	-1.0
	6.4	27.3	7.1	14.9	39.1	2.8	-12.6	2.9	-5.8
	21.7	13.7	10.2	13.1	-4.8	11.1	0.1	4.4	-5.6
	-	-	-	-	-	2.5	3.2	-4.8	-17.5
	37.2	18.4	37.1	56.4	-	13.4	0.5	-6.0	-1.8

: 1)  
2) 1999

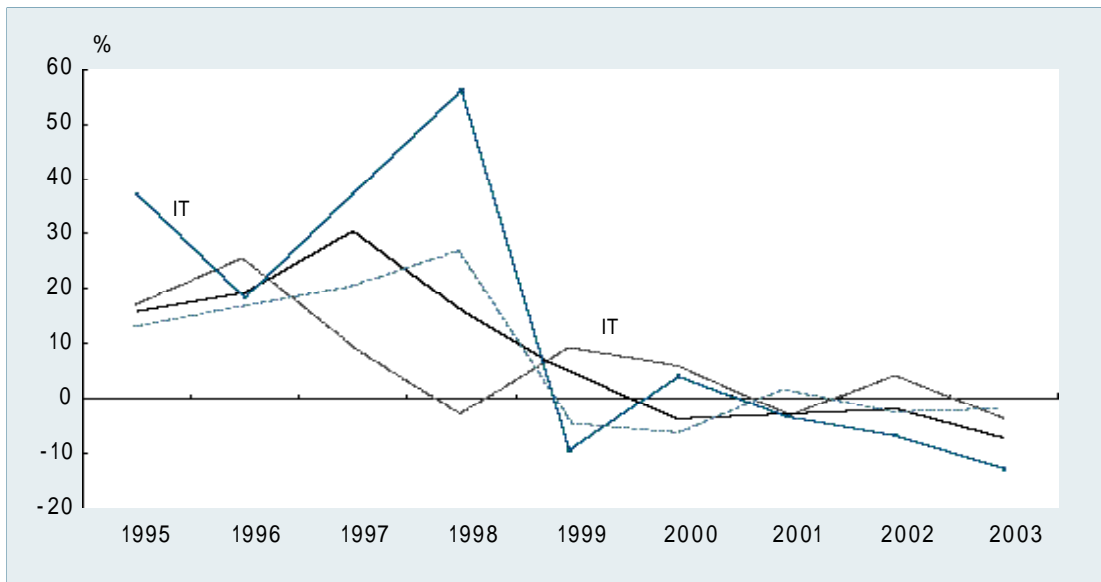

:

---

2

---



		1995	1996	1997	1998	1999	2000	2001	2002	2003	2004				
														10	11
GDP	%	2.2	2.3	2.1	1.5	1.8	2.0	2.1	2.0	2.1	-	-	-	-	-
	%	9.6	10.2	10.2	7.7	9.5	9.5	10.7	11.1	11.2	-	-	-	-	-
	%	7.7	9.0	9.3	8.8	8.0	8.2	7.9	8.0	8.4	8.8	8.9	8.9	-	-
	%	7.9	9.8	10.1	9.6	9.6	9.2	10.6	11.0	12.4	-	-	12.9*	-	-
	%	2.3	2.5	2.0	1.4	1.6	1.6	2.1	2.7	2.7	-	-	2.5*	-	-
	%	201	223	221	193	188	211	210	208	212	221	223	223	-	-
	%	19.4	10.9	-0.9	-12.7	-2.6	12.2	-0.5	-1.0	-1.5	-0.4	0.1	-	-	-
	2000=100	63.1	68.5	76.5	81.7	87.7	100.0	102.2	104.8	105.0	106.5	107.5	107.7	107.7	
( )		2,526	2,813	2,818	1,954	2,843	3,115	2,946	3,148	3,178	-	-	2,467*	-	-
	%	9.3	11.3	0.2	-30.6	45.5	9.6	-5.4	6.8	1.0	-	-	9.2*	-	-
( )		1,555	1,644	1,513	780	1,273	1,431	1,451	1,622	1,318	-	-	807*	-	-
	%	0.0	5.7	-8.0	-48.4	63.2	12.4	1.4	11.8	-18.7	-	-	-26.7	-	-
		417	617	421	780	675	19	75	256	299	133	109	147	17	-
	%	42.2	48.0	-31.7	85.0	-13.5	-97.2	295.0	240.5	17.1	59.9	26.9	177.8	-31.3	-
가	2000=100	77.5	87.3	86.7	57.3	87.8	100.0	98.9	107.3	114.3	119.9	129.1	120.2	143.2	-
	2000=100	73.0	83.1	83.1	57.6	87.5	100.0	101.9	110.1	118.4	123.8	139.8	129.9	152.2	-
	2000=100	81.9	110.4	137.1	93.6	94.6	120.7	81.8	85.8	132.9	171.5	149.7	136.7	137.2	-
	2000=100	125.2	129.4	115.4	75.3	103.1	100.0	92.8	97.9	98.5	97.1	102.3	93.6	112.3	-
	2000=100	96.7	96.2	96.8	98.4	99.4	100	101.3	101.1	101.2	100.4	99.9	100.4	101.4	101.4
		293	426	366	194	206	282	291	243	387	-	-	-	-	-
	%	7.6	45.1	-14.0	-46.9	5.8	36.9	3.2	-16.2	59.1	-	-	-	-	-
	%	8.7	10.9	11.4	11.8	11.6	11.5	13.6	11.5	14.6	-	-	-	-	-
	%	11.9	15.8	14.1	27.4	24.4	1.0	1.6	8.5	9.3	13.7	9.0	12.9	4.6	-
가가	%	2.5	3.6	2.2	8.8	6.8	3.9	-0.6	2.3	3.6	-	-	-	-	-
	%	19.9	20.0	20.0	20.4	20.2	20.0	18.2	18.1	18.2	-	-	-	-	-
		94	119	128	117	132	153	155	175	233	69	81	75	30	34
	%	55.9	26.5	7.9	-8.5	12.8	16.2	1.3	12.5	33.5	45.4	39.0	53.7	10.8	34.1
		24	27	21	9	14	18	21	31	36	10	11	10	4	4
	%	28.4	12.6	-24.4	-55.0	53.1	28.8	15.4	44.9	17.9	6.2	17.0	21.1	15.5	20.3
		69	91	107	108	118	135	134	144	197	60	70	65	26	30
	%	68.6	31.3	17.6	0.4	9.3	14.7	-0.6	7.3	36.9	54.7	43.2	60.1	10.2	36.1
가가	-	0.8	0.7	0.7	0.5	0.6	0.8	1.0	1.1	1.2	-	-	-	-	-
가가	/	59.3	63.8	79.4	67.4	89.5	100.9	122.0	125.0	128.4	-	-	-	-	-
	/	159.1	173.1	197.3	173.8	234.1	264.2	311.4	332.1	340.3	-	-	-	-	-
	/	74.0	89.4	110.5	142.7	139.0	128.5	127.5	117.7	111.6	-	-	-	-	-

: \* 2004. 1~11

( )

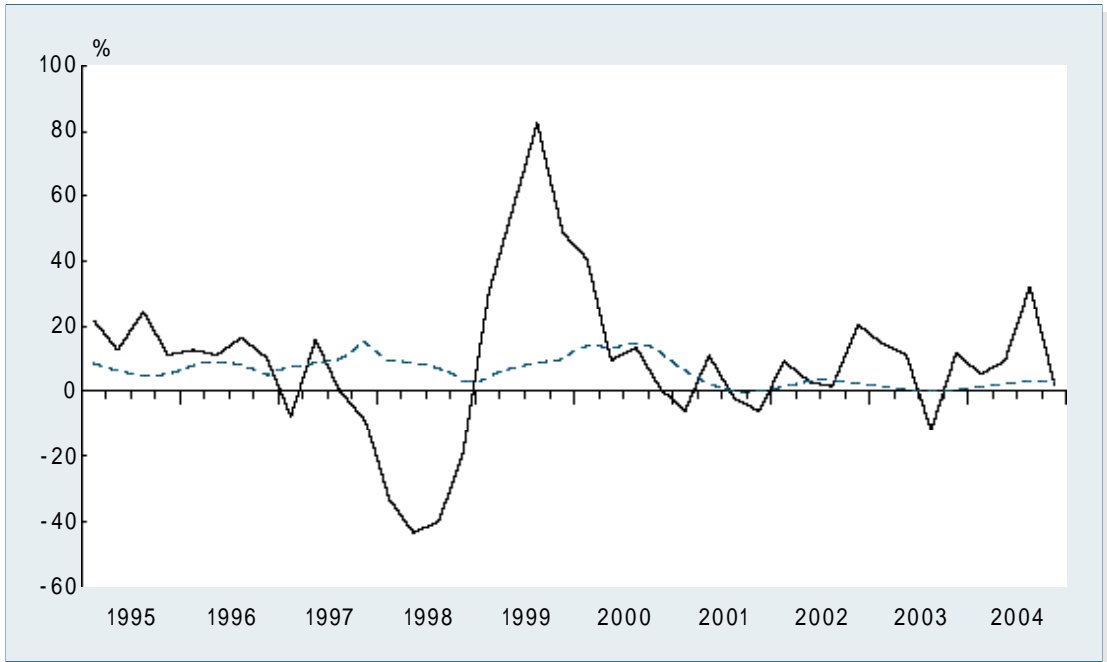

( )

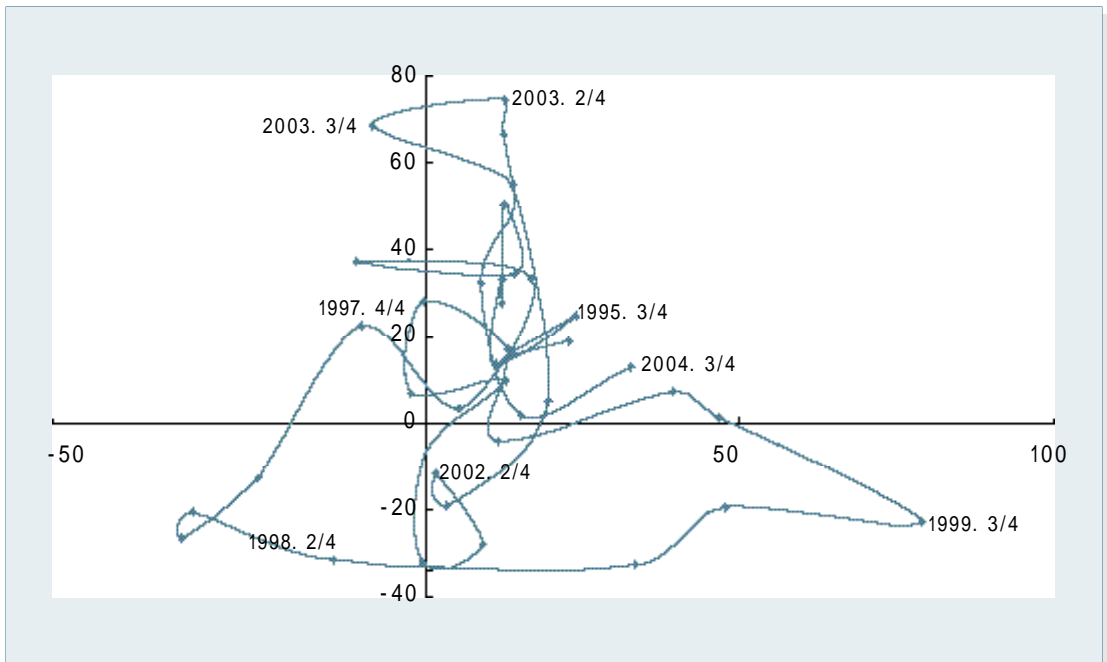

( )

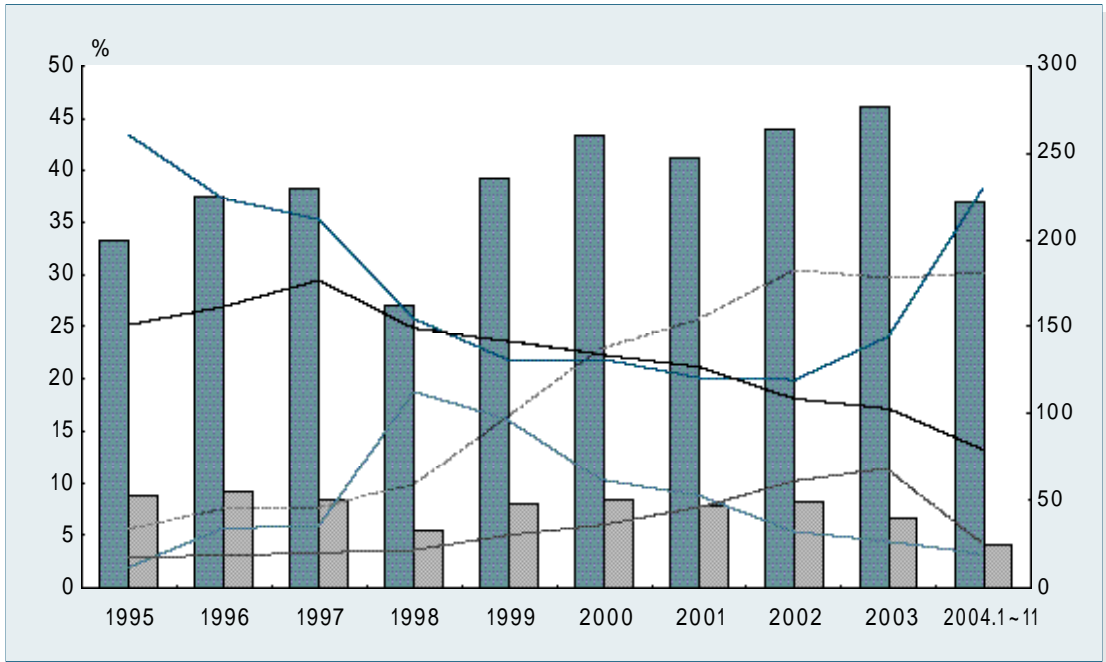

( )

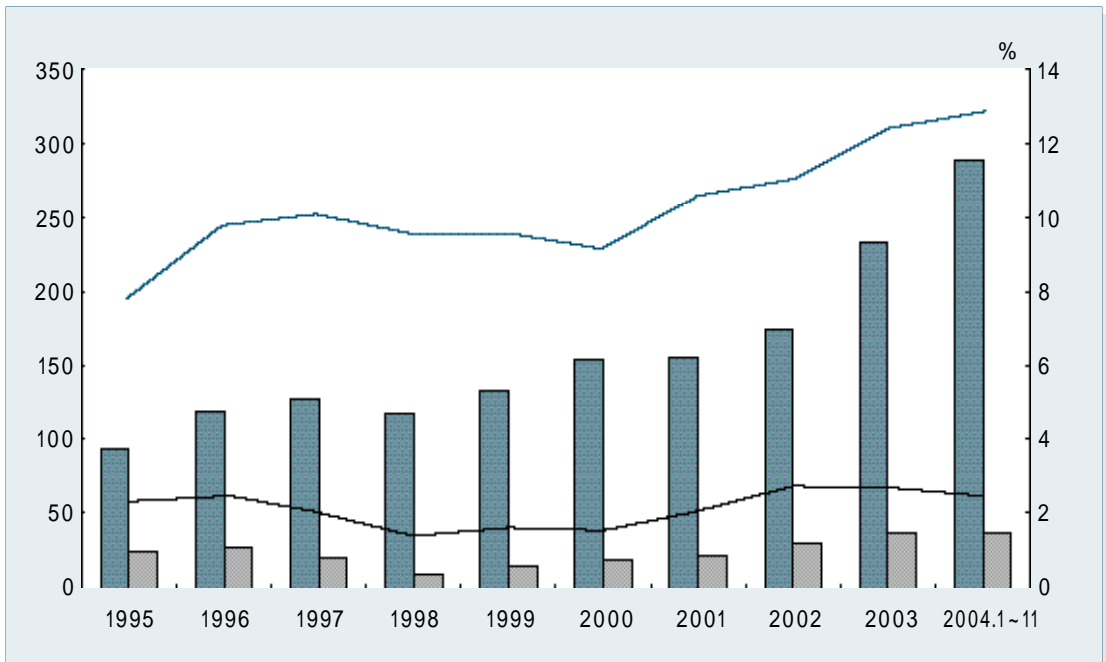

		1995	1996	1997	1998	1999	2000	2001	2002	2003	2004				
														10	11
GDP	%	0.7	0.7	0.9	1.3	1.1	0.9	1.0	0.9	0.8	-	-	-	-	-
	%	2.5	2.6	3.2	3.7	3.3	2.8	3.3	3.3	3.3	-	-	-	-	-
	%	-	-	3.0	3.2	2.8	2.5	2.5	2.5	2.6	2.7	2.7	-	-	-
	%	4.8	6.0	5.3	6.7	5.6	5.0	6.8	6.9	6.0	-	-	6.2*	-	-
	%	1.9	2.1	1.1	1.2	0.7	0.5	0.9	0.9	0.7	-	-	0.9*	-	-
		-	-	72	70	65	64	67	66	67	68	68	-	-	-
	%	29.9	-	-	-2.8	-7.1	-1.5	4.7	-1.5	1.9	7.4	7.4	-	-	-
	2000=100	67.5	88.1	92.4	95.9	95.9	100.0	107.9	114.4	114.4	115.3	115.3	115.3	115.3	-
	GT	713	697	1,275	1,000	1,272	1,938	1,083	1,277	2,819	-	-	1,911*	-	-
	GT	566	780	745	863	948	1,150	1,179	1,299	1,360	-	-	1,178*	-	-
	GT	1,383	1,311	1,826	1,906	2,419	3,143	3,013	3,010	4,454	-	-	5,183*	-	-
		2,089	7,527	17	10	2,717	1,128	1,264	987	1,892	165	45	23	110	-
	%	97.9	260.3	-99.8	-43.5	28,203.1	-58.5	12.1	-22.0	91.7	65.0	-32.3	-97.8	-78.0	-
	2000=100	50.2	60.6	64.5	99.6	112.5	100.0	125.5	126.7	141.1	148.2	160.1	149.4	168.7	-
	2000=100	49.9	60.6	64.7	100.0	112.8	100.0	123.9	127.7	140.6	146.2	158.3	148.2	167.2	-
가	2000=100	86.9	87.7	82.1	89.4	101.8	100.0	105.3	114.4	119.8	127.1	137.2	127.7	147.9	-
		1,386	1,397	820	260	268	360	730	646	742	-	-	-	-	-
	%	9.1	0.8	-41.3	-68.3	2.8	34.4	103.0	-11.5	14.8	-	-	-	-	-
	%	4.1	3.6	2.5	1.6	1.5	1.5	3.4	3.1	2.8	7.4	7.4	-	-	-
	%	0.6	1.9	0.0	0.0	1.0	0.6	0.3	0.3	0.6	0.2	0.0	0.0	0.3	-
	%	0.4	0.8	2.6	0.8	1.4	1.4	0.1	1.0	0.9	-	-	-	-	-
가가	%	27.9	28.2	27.8	28.1	28.7	29.2	26.9	26.4	26.7	-	-	-	-	-
		57	72	67	81	77	84	99	109	113	44	41	30	11	13
	%	12.1	27.1	-7.7	22.4	-6.0	10.0	17.7	9.7	4.3	61.0	17.0	7.6	109.1	81.0
		19	24	12	8	6	6	9	10	10	3	5	3	2	1
	%	9.6	22.4	-50.3	-32.5	-18.6	-1.0	42.9	11.7	-2.7	16.0	115.6	76.3	20.6	-6.4
		37	49	55	74	70	78	90	99	103	41	37	27	9	12
	%	13.5	29.5	12.9	34.1	-4.6	11.0	15.6	9.5	5.0	65.6	10.7	2.7	143.7	99.2
가가	-	0.7	0.6	0.7	0.7	0.7	0.7	0.7	0.7	0.7	-	-	-	-	-
가가	/	55.6	61.2	77.9	100.2	97.0	89.6	89.6	94.9	97.5	-	-	-	-	-
	/	125.0	139.3	181.0	227.6	208.4	206.0	222.5	241.6	259.6	-	-	-	-	-
	/	79.0	99.5	112.4	146.6	143.5	133.9	127.5	137.3	136.1	-	-	-	-	-

: \* 2004. 1~11



( )

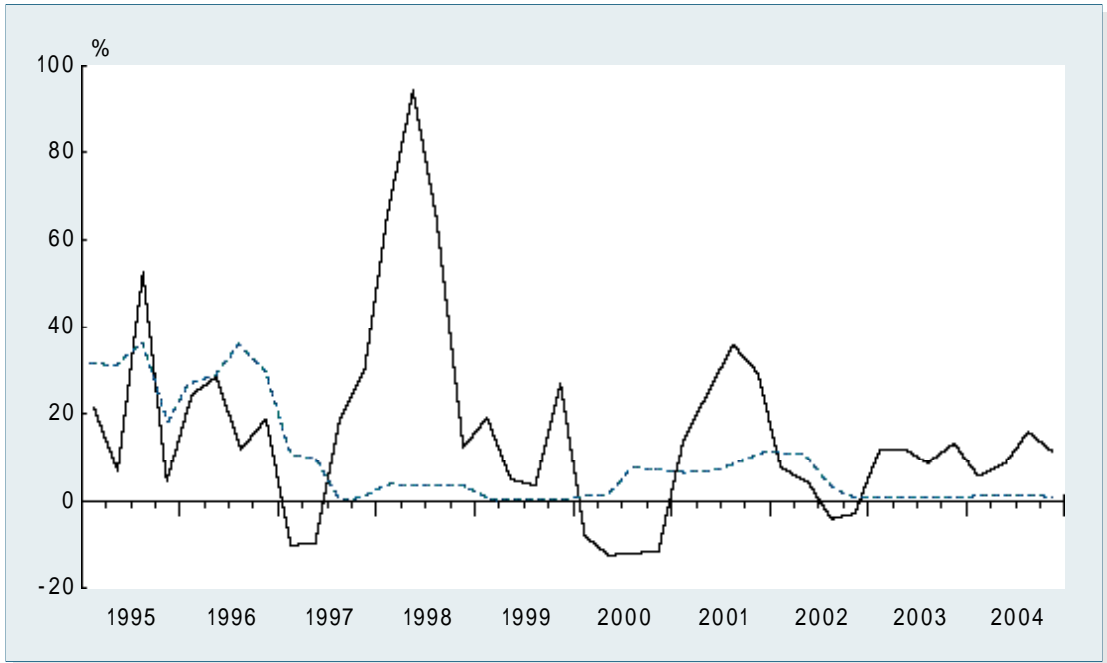

( )

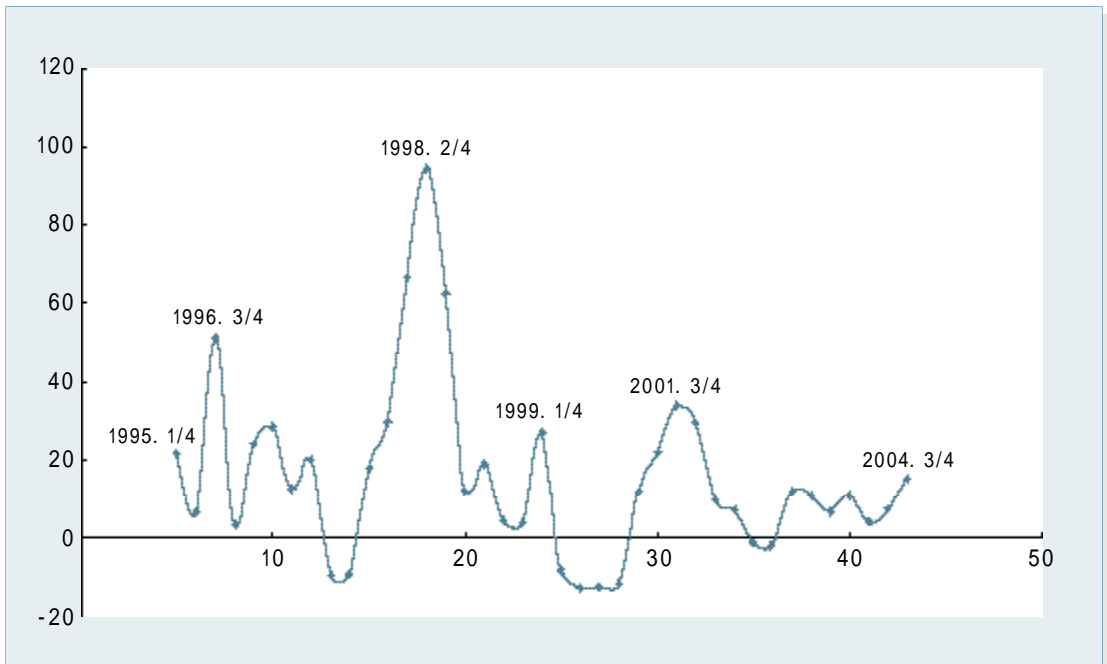

, , ( )

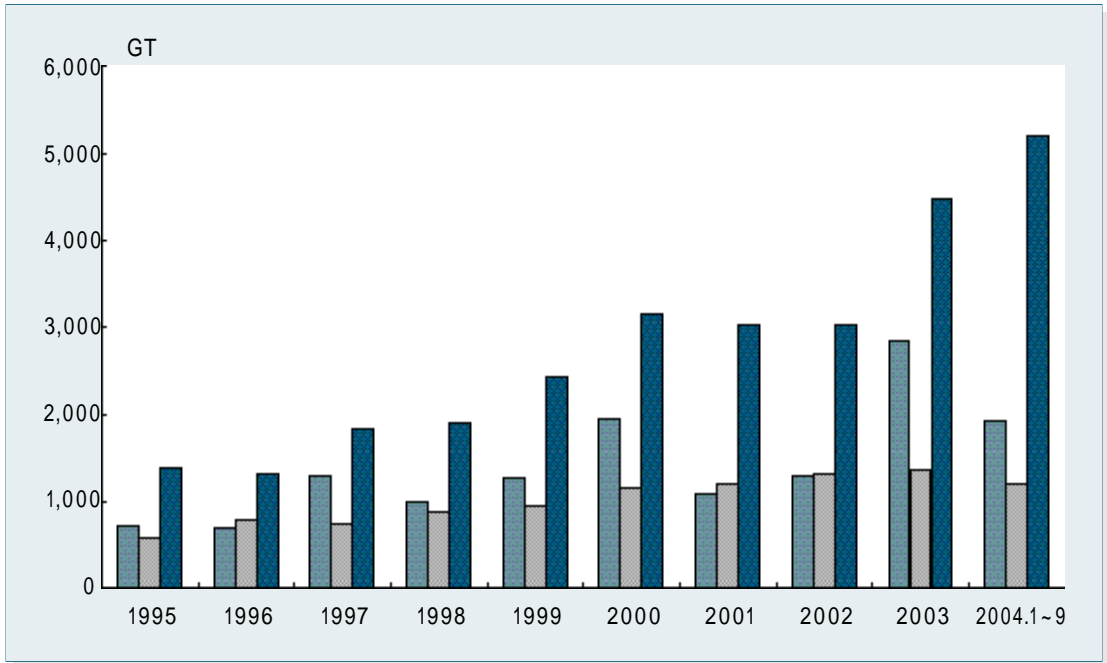

( )

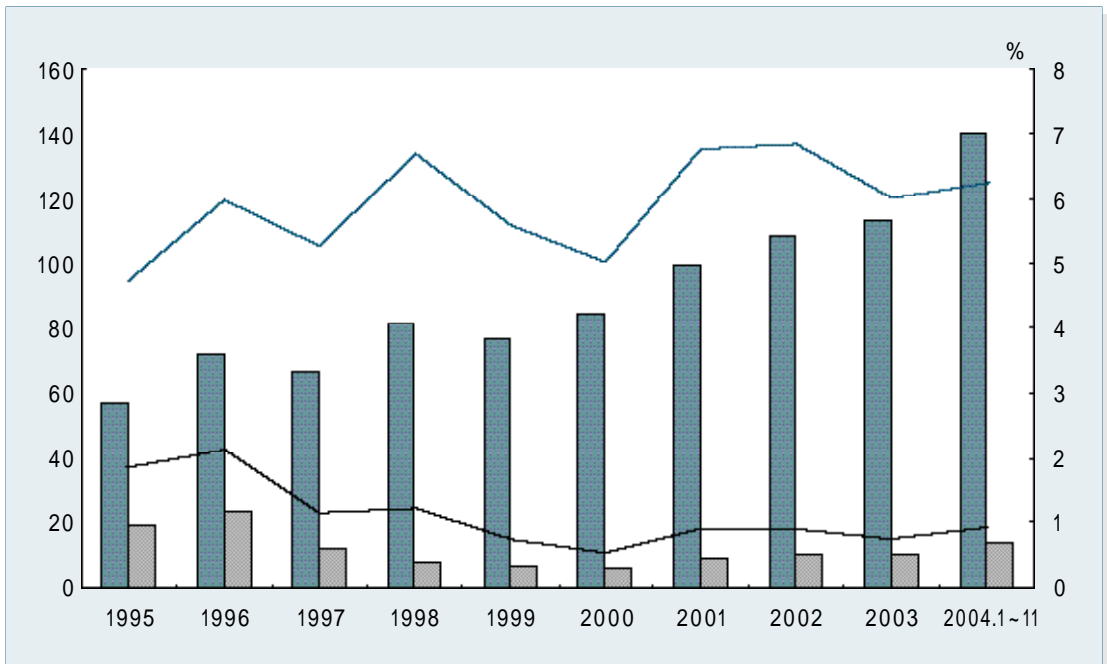

		1995	1996	1997	1998	1999	2000	2001	2002	2003	2004				
														10	11
GDP	%	1.6	1.7	1.6	1.2	1.3	1.8	1.7	1.6	1.6	-	-	-	-	-
	%	7.3	7.5	7.1	5.3	5.6	6.2	6.1	6.2	6.7	-	-	-	-	-
	%	10.6	10.5	10.4	9.3	10.1	10.2	10.2	10.5	10.8	10.8	10.9	-	-	-
	%	4.3	4.5	4.3	4.6	3.8	3.9	4.4	4.4	4.8	-	-	5.4*	-	-
	%	14.3	16.1	13.8	10.1	9.9	10.5	9.1	8.8	9.7	-	-	10.1*	-	-
		275	262	247	205	237	260	270	272	274	271	273	-	-	-
	%	-7.5	-4.7	-5.7	-17.0	15.6	9.7	3.8	0.7	4.5	9.0	8.3	-	-	-
	%	99.9	100.2	99.9	94.0	91.5	100.0	102.2	103.3	104.7	107.4	108.4	107.9	107.4	-
( )		3,140	3,444	3,549	2,784	3,288	4,241	4,467	4,951	-	-	-	-	-	-
	%	23.1	9.7	3.1	-21.6	18.1	29.0	5.3	10.8	-	-	-	-	-	-
( )		3,050	3,386	3,515	2,816	3,275	4,202	4,449	4,914	-	-	-	-	-	-
	%	21.2	11.0	3.8	-19.9	16.3	28.3	5.9	10.5	-	-	-	-	-	-
		1,446	2,614	6,418	2,295	645	1,257	1,431	2,872	5,268	339	845	874	923	-
	%	121.8	80.8	145.5	-64.2	-71.9	94.7	13.9	100.7	83.4	-52.0	-12.5	-58.1	42.4	-
가	2000=100	94.1	97.7	95.7	65.4	80.7	100.0	95.6	101.1	108.5	115.8	130.4	115.1	117.9	-
	2000=100	92.2	97.6	95.6	67.4	81.7	100.0	97.9	104.9	112.6	122.0	136.2	117.6	119.3	-
	2000=100	120.2	129.1	151.3	111.6	101.7	116.7	111.8	109.6	114.1	109.4	95.3	92.8	98.1	-
	2000=100	106.9	108.4	98.6	70.3	83.3	100.0	93.0	97.2	107.9	116.9	133.5	110.2	111.9	-
	2000=100	89.0	91.2	92.4	101.2	100.1	100.0	100.0	99.2	99.6	101.7	103.3	103.9	103.9	104.4
		987	813	574	249	448	370	475	491	465	-	-	-	-	-
	%	36.2	-17.6	-29.5	-56.5	79.5	-17.4	28.5	3.5	-5.3	-	-	-	-	-
	%	2.9	2.1	1.8	1.5	2.5	1.5	2.2	2.3	1.8	-	-	-	-	-
	%	0.4	0.7	2.1	0.8	0.2	0.7	0.3	1.0	1.6	0.3	0.7	0.8	2.6	-
가가	%	5.6	2.9	0.9	8.5	4.3	5.3	-0.8	1.8	3.5	-	-	-	-	-
	%	29.0	29.0	29.0	29.4	29.3	29.2	28.1	28.6	28.6	-	-	-	-	-
		51	55	55	55	53	66	64	70	90	32	35	31	11	11
	%	32.2	7.7	0.1	1.1	-5.2	25.3	-2.2	8.2	29.0	69.7	68.5	39.5	25.5	31.0
		148	178	141	65	86	122	91	99	128	42	41	41	14	13
	%	32.7	20.4	-20.9	-53.8	32.2	42.2	-25.2	7.7	30.2	32.1	33.3	43.8	15.5	18.7
		-97	-123	-86	-10	-33	-56	-27	-29	-38	-10	-6	-10	-3	-2
	%	33.0	27.1	-30.2	-88.9	248.8	68.8	-52.1	6.7	33.0	-23.3	-39.7	58.8	-10.0	-24.8
가가	-	0.9	1.0	0.9	0.8	0.9	1.0	1.0	1.1	1.2	-	-	-	-	-
가가	/	43.5	48.8	50.2	50.0	55.6	60.8	60.2	64.6	70.2	-	-	-	-	-
	/	102.3	112.0	120.8	111.1	124.4	145.9	148.7	161.2	175.9	-	-	-	-	-
	/	48.3	47.3	55.0	64.6	59.3	58.8	62.2	60.3	57.4	-	-	-	-	-

: \* 2004. 1~11

( )

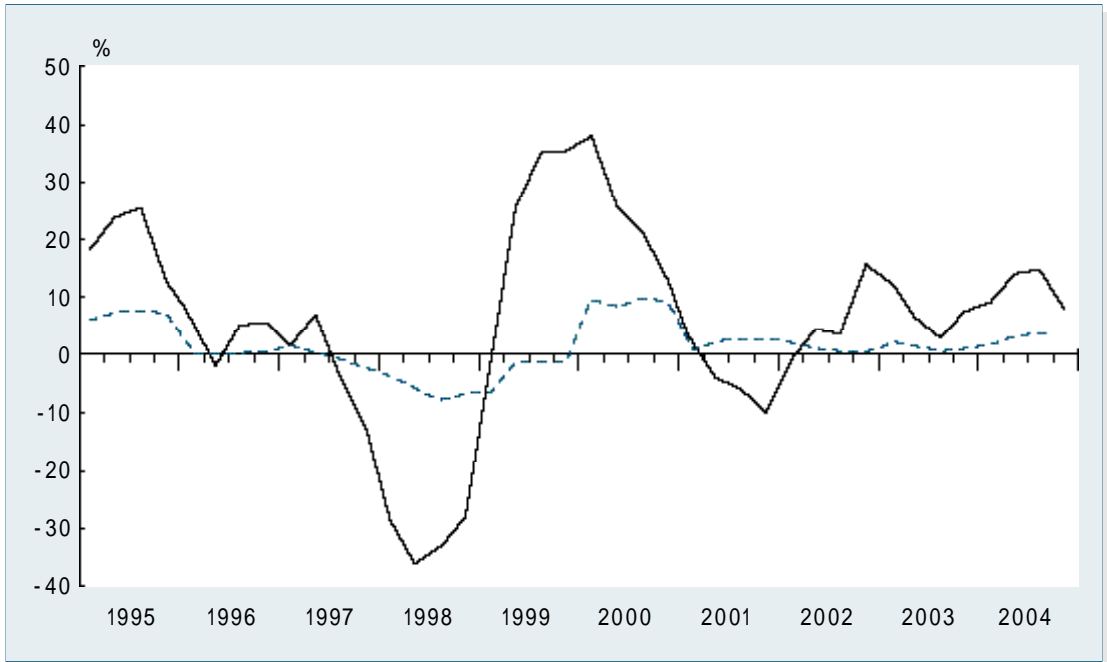

( )

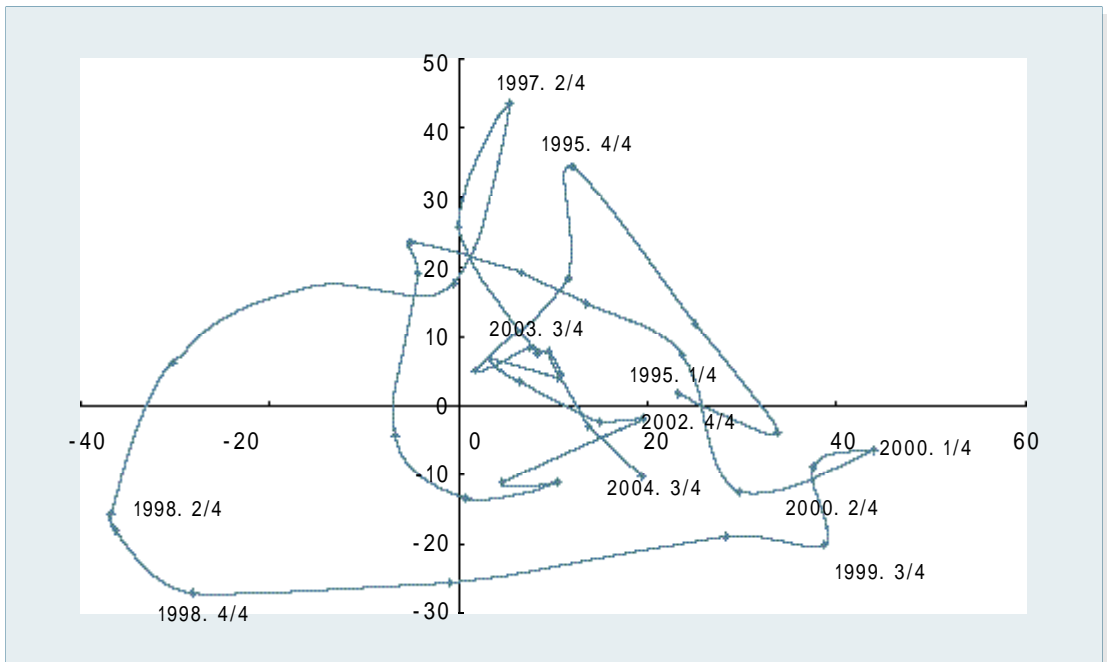

( )

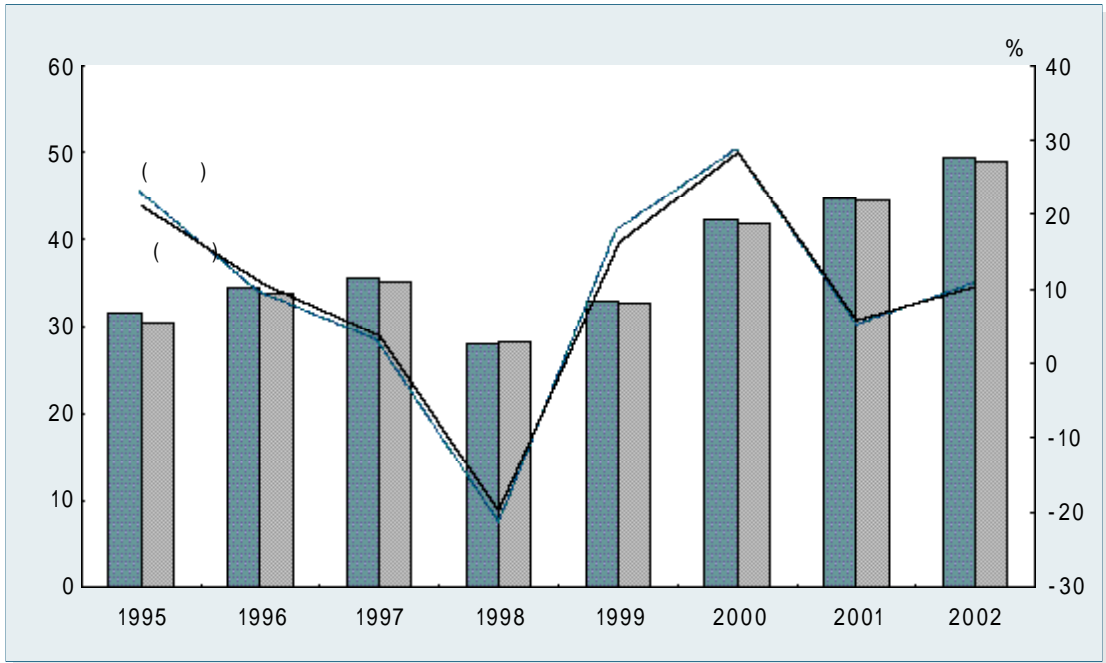

( )

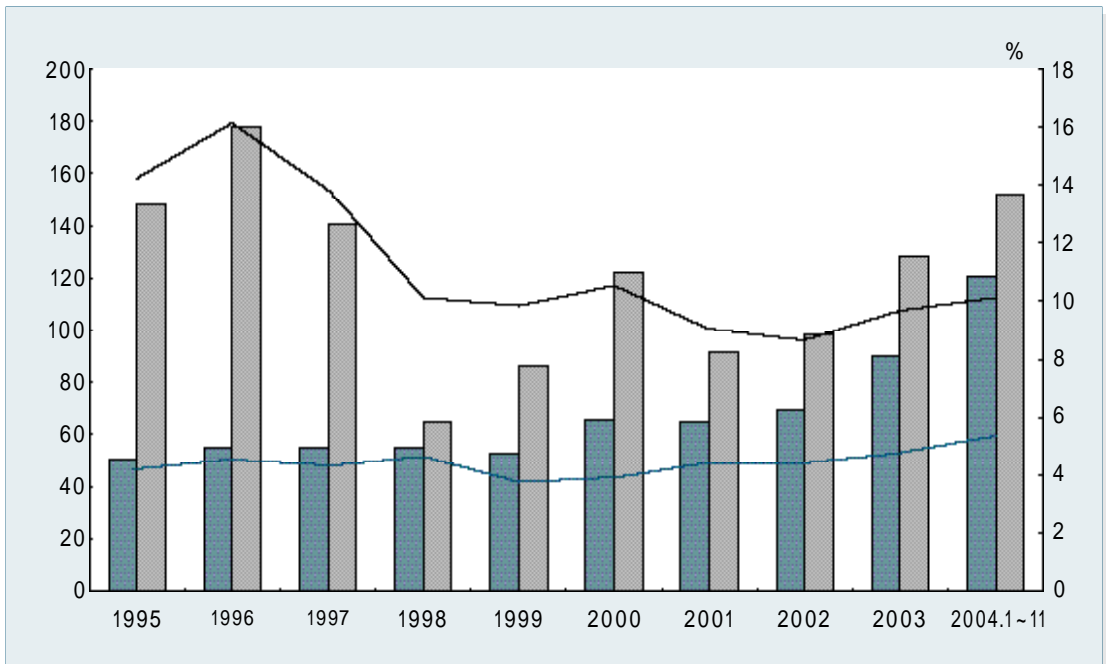

		1995	1996	1997	1998	1999	2000	2001	2002	2003	2004				
														10	11
GDP	%	1.2	1.1	1.1	1.2	1.3	1.3	1.1	1.0	0.9	-	-	-	-	-
	%	6.2	5.5	5.5	5.9	5.4	4.8	4.5	4.1	3.6	-	-	-	-	-
	%	9.0	8.2	7.7	8.6	9.0	8.6	8.0	7.4	6.8	6.5	6.4	-	-	-
	%	10.5	10.6	10.8	9.3	8.4	7.6	7.4	6.8	5.7	-	-	4.4*	-	-
	%	3.7	3.3	3.3	3.3	3.3	2.8	2.9	2.7	2.2	-	-	1.8*	-	-
		235	203	183	189	211	221	213	193	173	163	161	-	-	-
	%	-12.6	-13.6	-9.9	3.3	11.6	4.7	-3.6	-9.4	1.5	2.7	3.1	-	-	-
**	2000=100	74.4	78.0	81.2	92.9	98.5	100.0	101.0	104.4	105.1	105.3	105.0	104.8	104.8	
( )		3,506	3,493	3,662	3,539	3,730	4,013	4,114	4,266	-	-	-	-	-	-
	%	15.6	-0.4	4.8	-3.4	5.4	7.6	2.5	3.7	-	-	-	-	-	-
( )		3,428	3,449	3,613	3,550	3,713	3,973	4,096	4,260	-	-	-	-	-	-
	%	14.4	0.6	4.8	-1.8	4.6	7.0	3.1	4.0	-	-	-	-	-	-
		268	248	275	129	142	93	239	216	320	66	42	86	16.42	-
	%	15.5	-7.4	10.5	-53.1	10.2	-34.8	158.9	-9.9	48.2	81.6	168.4	34.7	68.4	-
가	2000=100	114.1	108.2	102.7	94.4	99.9	100.0	90.3	86.2	78.9	71.6	74.2	69.8	73.5	-
	2000=100	107.2	104.2	101.6	94.2	99.9	100.0	91.4	87.3	80.0	73.2	75.9	71.9	75.2	-
	2000=100	126.7	120.0	113.6	100.1	93.5	99.4	96.9	96.8	97.7	96.5	91.6	90.3	89.7	-
	2000=100	110.0	113.7	116.0	93.1	94.4	100.0	101.3	101.7	104.9	104.9	107.7	103.6	111.5	-
	2000=100	96.5	93.9	93.2	110.9	99.8	100.0	94.6	91.7	94.2	98.0	100.5	101.8	106.2	106.2
		1,824	1,863	1,071	346	484	629	442	370	540	-	-	-	-	-
	%	21.0	2.1	-42.5	-67.7	40.0	30.0	-29.7	-16.4	46.2	-	-	-	-	-
	%	5.4	4.8	3.3	2.1	2.7	2.6	2.1	1.7	2.0	-	-	-	-	-
	%	7.7	6.4	9.2	4.5	5.1	5.0	5.2	7.2	9.9	6.8	3.4	7.6	4.6	-
가가	%	-1.2	0.5	0.6	1.2	2.9	0.9	-1.1	0.0	-2.7	-	-	-	-	-
	%	23.6	23.8	24.1	24.4	24.6	24.5	24.1	23.3	23.6	-	-	-	-	-
		125	128	136	114	115	127	108	107	107	25	30	27	9	9
	%	16.5	2.3	5.9	-16.4	1.6	9.7	-14.7	-0.6	-0.8	2.7	5.5	1.4	-6.3	0.9
		39	37	34	22	29	32	29	30	29	8	8	7	3	3
	%	18.1	-4.7	-8.0	-36.0	34.4	10.3	-9.1	3.7	-5.4	7.6	8.5	5.7	8.1	9.5
		87	92	102	92	86	95	79	77	78	17	22	19	7	6
	%	15.9	5.4	11.4	-9.9	-6.1	9.5	-16.5	-2.2	1.0	0.7	4.6	-0.2	-10.8	-2.3
가가	-	0.7	0.6	0.6	0.7	0.7	0.7	0.6	0.7	0.7	-	-	-	-	-
가가	/	36.3	39.8	45.1	54.8	55.0	53.8	51.6	53.7	55.6	-	-	-	-	-
가가	/	82.3	90.6	107.8	129.3	125.7	127.8	132.0	139.6	143.3	-	-	-	-	-
가가	/	54.4	64.2	70.9	80.0	75.8	81.0	84.0	82.1	81.5	-	-	-	-	-

: 1) \* 2004. 1~11

2) \*\* 가

3) \*\*\* 가가

( )

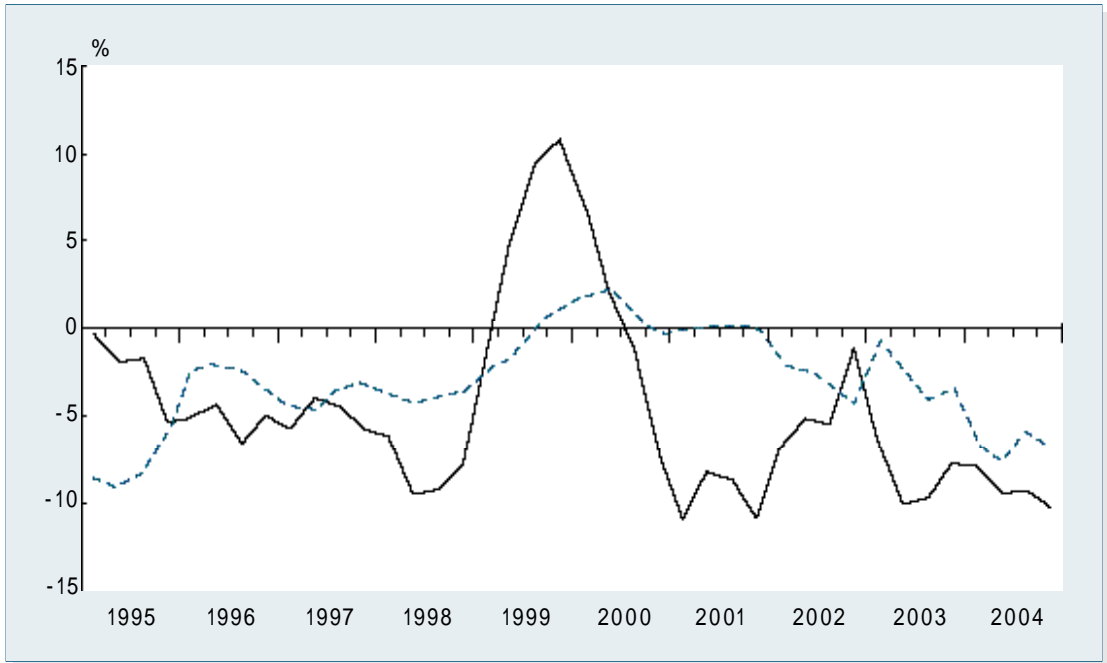

( )

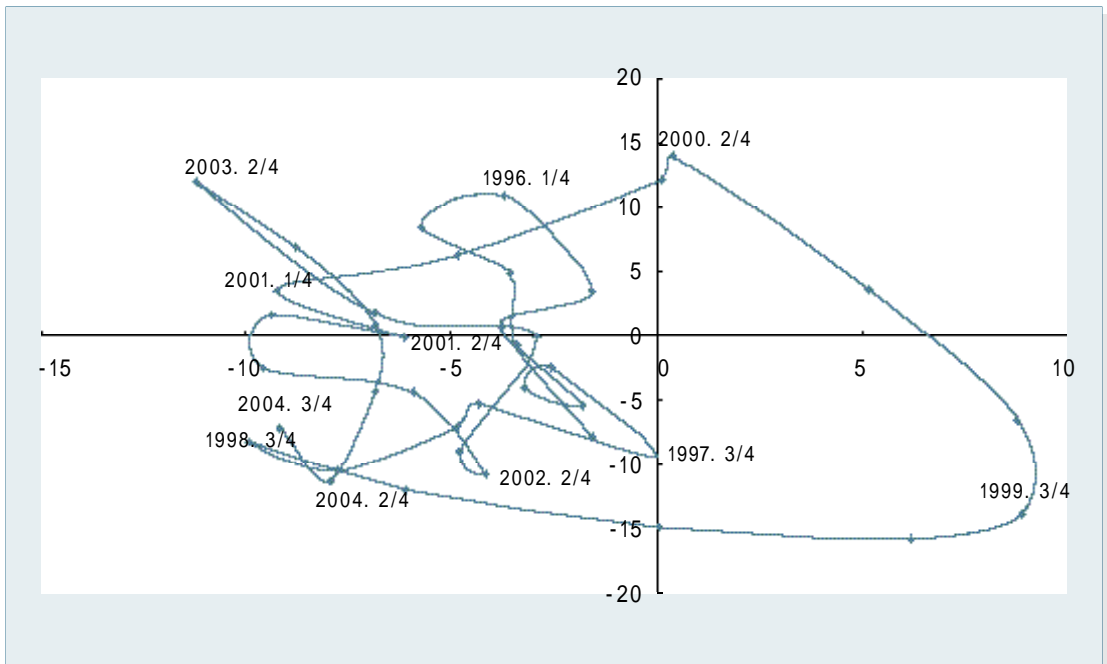

( )

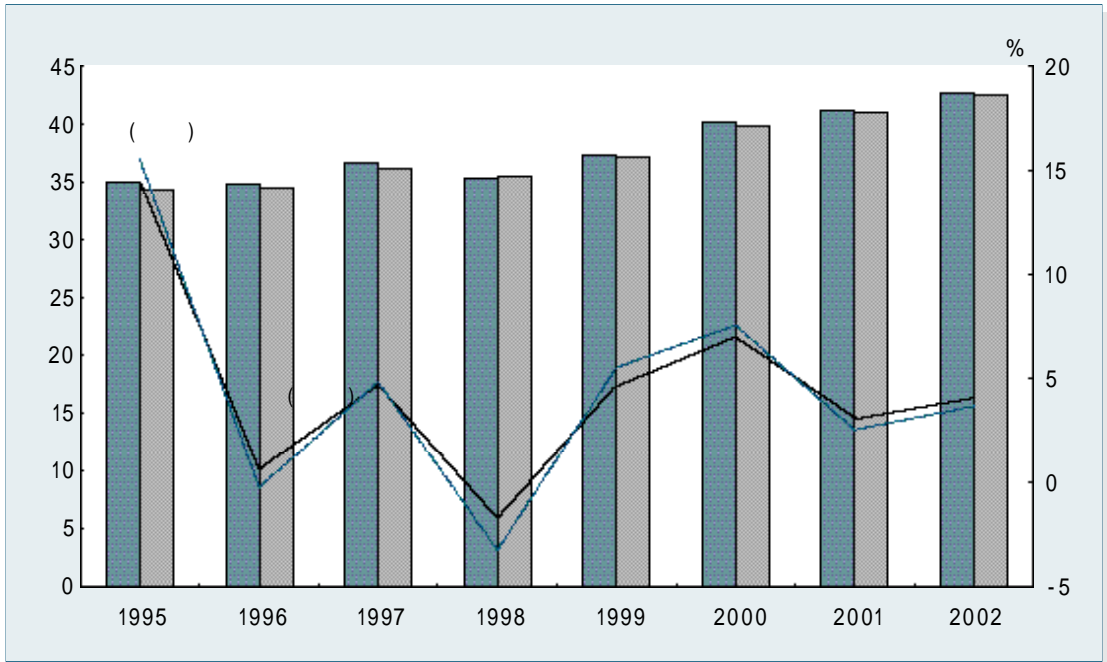

( )

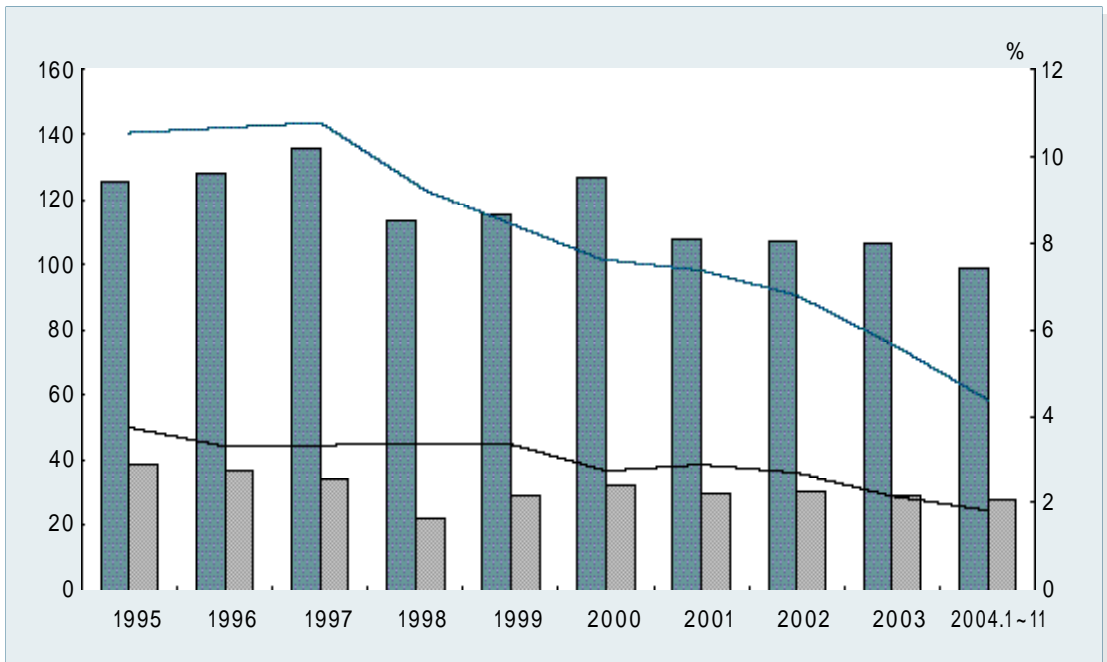



		1995	1996	1997	1998	1999	2000	2001	2002	2003	2004				
														10	11
GDP	%	0.4	0.4	0.3	0.2	0.2	0.3	0.3	0.2	0.2	-	-	-	-	-
	%	2.8	2.4	2.3	1.6	1.6	1.6	1.8	1.9	1.8	-	-	-	-	-
	%	5.9	5.3	5.1	4.9	5.0	4.9	4.6	4.3	4.2	4.1	4.1	-	-	-
	%	4.0	3.3	3.1	3.6	3.3	2.8	2.7	2.3	1.8	-	-	1.3*	-	-
	%	1.0	1.3	1.3	0.7	0.8	1.1	1.5	1.9	1.9	-	-	1.6*	-	-
		153	133	121	107	117	125	121	113	106	102	102	-	-	-
	%	0.0	-13.1	-9.0	-11.6	9.3	6.8	-3.2	-6.6	4.1	4.2	4.0	-	-	-
	** 2000=100	74.4	78.0	81.2	92.9	98.5	100.0	101.0	104.4	105.1	105.3	105.0	104.8	104.8	-
		118	114	85	98	94	107	144	159	193	42	37	53	7	-
	%	19.4	-3.2	-25.8	15.9	-3.8	13.9	33.6	11.0	21.4	-16.7	24.3	3.9	-45.0	-
가	2000=100	139.2	140.3	110.9	79.0	87.1	100.0	91.6	98.0	82.5	76.3	71.9	82.1	97.6	-
	2000=100	136.7	140.9	111.8	82.9	84.5	100.0	91.0	101.6	84.9	77.9	74.0	81.2	96.6	-
	2000=100	85.1	105.0	120.2	86.7	87.1	98.3	105.5	95.7	96.6	107.2	105.5	113.6	110.5	-
	2000=100	110.0	113.7	116.0	93.1	94.4	100.0	101.3	101.7	104.9	104.9	107.7	103.6	111.5	-
	2000=100	91.7	94.5	97.1	98.6	99.9	100	101.4	107.8	110	108.3	107.5	107.1	107.2	107.4
		-	-	-	-	30	29	39	31	59	-	-	-	-	-
	%	-	-	-	-	-	-2.7	34.0	-18.7	88.2	-	-	-	-	-
	%	-	-	-	-	0.2	0.1	0.2	0.1	0.2	-	-	-	-	-
	%	3.4	2.9	2.8	3.4	3.4	5.8	3.1	5.3	6.0	4.4	3.0	4.7	2.0	-
가가	%	0.3	-0.6	0.6	1.9	0.7	0.9	-0.9	-0.1	-1.2	-	-	-	-	-
	%	23.6	23.8	24.1	24.4	24.6	24.5	24.1	23.3	23.6	-	-	-	-	-
		47	40	39	44	45	47	39	36	33	7	8	10	3	2
	%	-12.7	-15.8	-0.6	10.9	3.9	2.3	-15.6	-7.1	-8.1	-1.0	-4.2	-7.5	-12.5	-4.5
		10	14	13	5	7	12	16	22	25	6	5	8	3	2
	%	54.3	41.3	-7.1	-63.9	50.1	71.9	25.9	39.4	12.9	16.4	14.8	-0.7	4.9	17.5
		37	25	26	39	38	34	24	15	9	1	2	2	-1	0
	%	-22.0	-31.4	3.0	49.0	-1.8	-10.9	-30.8	-37.9	-39.2	-56.8	-32.6	-29.9	332.1	-89.3
가가	-	2.4	20.5	2.3	2.2	2.1	2.3	2.3	2.7	2.7	-	-	-	-	-
가가	/	26.1	28.1	30.6	26.6	26.4	28.9	33.5	36.6	42.4	-	-	-	-	-
	/	53.1	55.4	61.7	53.4	53.6	60.9	74.6	83.9	91.8	-	-	-	-	-
	/	10.7	11.3	13.1	12.0	12.6	12.8	14.7	13.8	14.7	-	-	-	-	-

: 1) \* 2004. 1~11

2) \*\* 가

3) \*\*\* 가가

( )

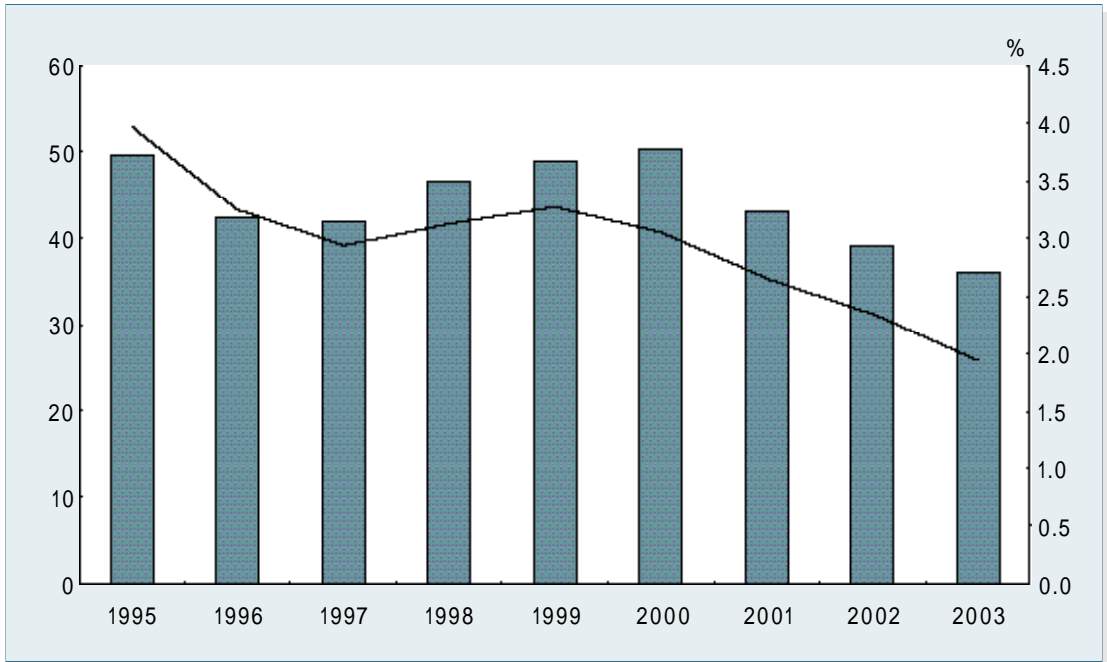

( )

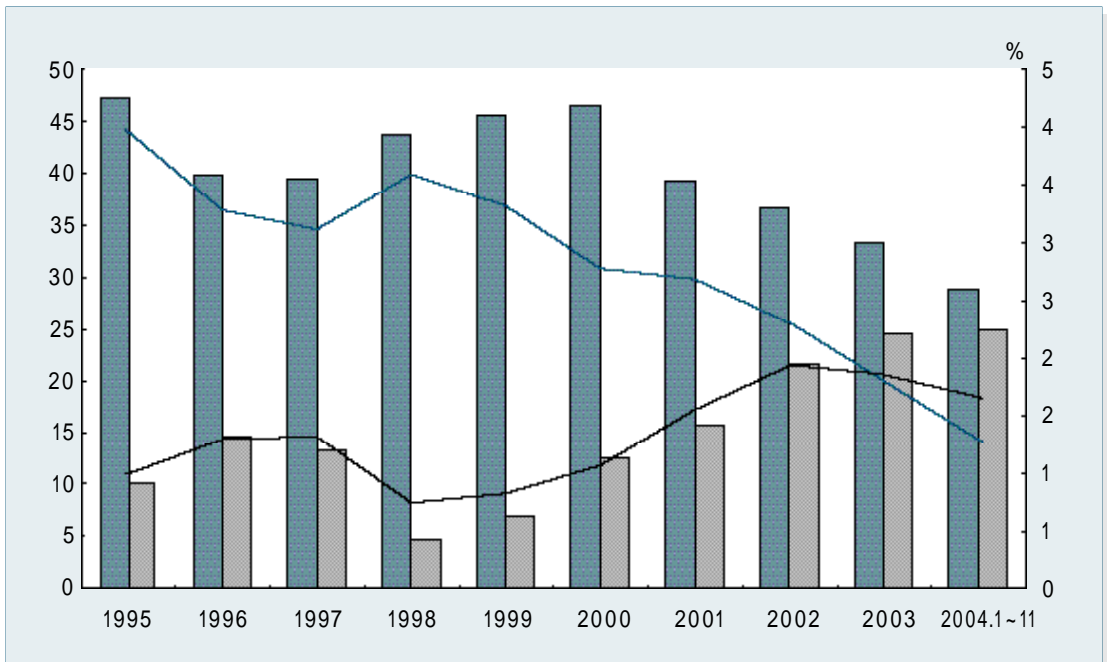

		1995	1996	1997	1998	1999	2000	2001	2002	2003	2004				
														10	11
GDP	%	2.0	1.8	1.7	1.8	1.8	1.7	1.7	1.6	1.8	-	-	-	-	-
	%	6.3	6.1	6.0	7.0	6.1	5.9	5.7	5.8	6.2	-	-	-	-	-
	%	-	-	1.0	2.1	1.7	2.0	2.3	2.0	1.9	1.9	1.9	-	-	-
	%	6.3	5.2	5.6	6.8	5.2	4.7	4.7	4.5	4.9	-	-	5.4*	-	-
	%	7.8	7.3	7.2	6.2	6.3	6.0	5.9	6.4	7.1	-	-	9.3*	-	-
	%	-	-	44	47	40	52	62	53	49	48	48	-	-	-
	%	6.8	-	-	6.8	-14.9	30.0	19.2	-14.5	0.7	-2.1	-1.0	-	-	-
	2000=100	61.4	68.2	79.3	93.0	97.6	100.0	102.1	104.7	113.3	116.5	117.4	119.1	120.5	-
( )		3,970	4,282	4,545	4,050	4,494	4,873	4,889	5,168	5,326	-	-	4050.8*	-	-
	%	9.3	7.9	6.2	-10.9	10.9	8.4	0.3	5.7	3.1	-	-	2.0*	-	-
( )		3,533	3,738	3,791	2,472	3,376	3,833	3,809	4,372	4,537	-	-	3506.4*	-	-
	%	16.4	5.8	1.4	-34.8	36.6	13.5	-0.6	14.8	3.8	-	-	2.5*	-	-
		1,131	998	2,220	120	172	392	638	1,643	1,117	690	489	49	1.2	-
	%	78.8	-11.7	122.3	-94.6	43.0	128.4	62.6	157.6	-32.0	323.3	179.4	-78.5	-98.2	-
가	2000=100	81.5	86.4	91.5	82.8	92.2	100.0	101.6	105.5	112.2	115.4	116.1	113.8	119.5	-
	2000=100	81.6	86.4	93.2	84.2	93.1	100.0	103.3	107.3	112.1	115.3	114.8	113.0	119.6	-
	2000=100	97.1	137.1	109.8	105.2	107.5	114.3	106.6	99.1	100.0	92.0	98.9	100.0	102.8	-
	2000=100	97.1	99.6	104.3	96.9	101.0	100.0	99.3	102.6	103.3	107.9	101.7	104.1	102.9	-
	2000=100	85.5	86.1	89.4	100.5	98.1	100	99	101.7	111.3	128.5	148.7	151.9	156.9	158.0
		4,369	6,044	3,887	3,085	1,592	1,258	2,029	2,055	1,625	-	-	-	-	-
	%	40.1	38.3	-35.7	-20.6	-48.4	-21.0	61.3	1.3	-20.9	-	-	-	-	-
	%	13.0	15.5	12.1	18.7	9.0	5.1	9.5	9.7	6.1	-	-	-	-	-
	%	3.2	2.6	7.4	0.4	0.6	2.1	1.4	5.5	3.5	7.1	4.0	0.4	0.0	-
가가	%	2.1	2.2	0.2	0.1	1.7	1.8	2.8	0.8	3.0	-	-	-	-	-
	%	20.2	21.1	20.8	20.8	20.9	21.1	22.3	22.1	22.2	-	-	-	-	-
		75	63	71	83	72	79	69	71	93	29	32	35	12	12
	%	29.3	-16.3	13.0	16.6	-13.3	9.9	-11.9	2.0	31.4	40.5	41.2	49.1	40.8	46.3
		81	81	73	40	55	70	59	72	94	31	42	38	14	14
	%	37.6	-0.1	-9.7	-44.8	35.8	27.8	-15.6	21.6	30.8	52.6	76.1	54.8	58.1	85.9
		-6	-18	-2	42	17	9	10	-1	-1	-2	-10	-4	-2	-2
	%	484.6	194.1	-87.3	-1913.3	-60.3	-48.7	18.2	-112.4	-4.8	-953.2	684.2	145.8	542.6	-448.9
가가	-	0.5	0.5	0.4	0.4	0.4	0.4	0.5	0.5	0.7	-	-	-	-	-
가가	/	108.9	114.3	124.0	159.7	153.3	164.9	176.6	191.6	209.2	-	-	-	-	-
	/	298.6	328.7	371.0	456.7	434.7	510.2	516.4	567.6	628.0	-	-	-	-	-
	/	201.8	244.2	347.4	368.1	428.7	429.7	382.2	382.6	313.1	-	-	-	-	-

: \* 2004. 1~11

( )

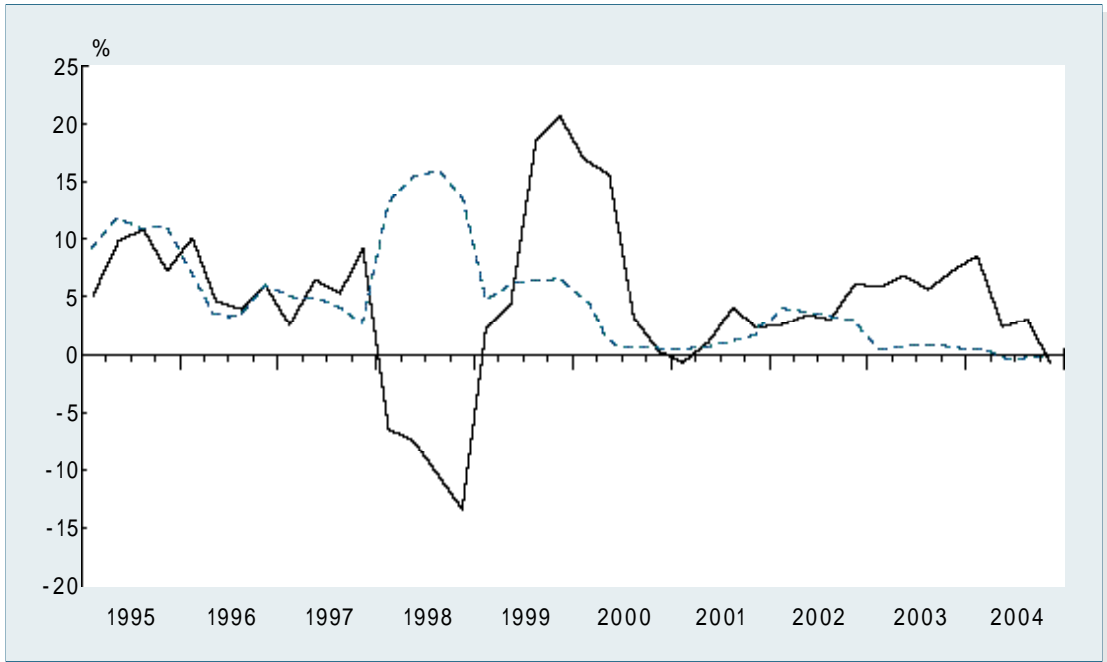

( )

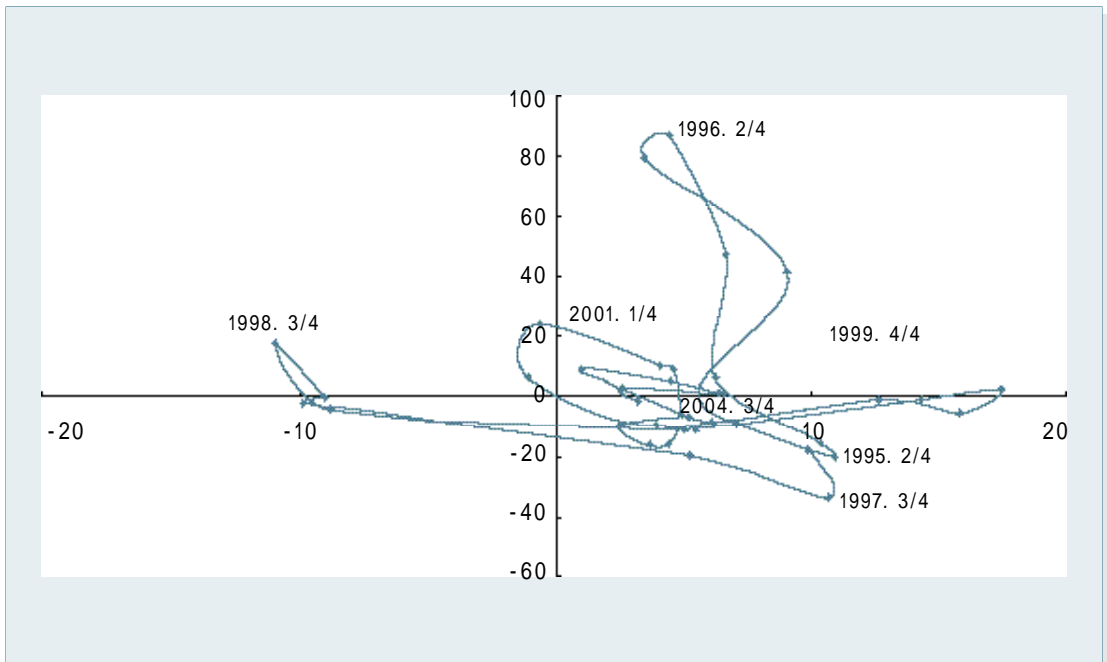

( )

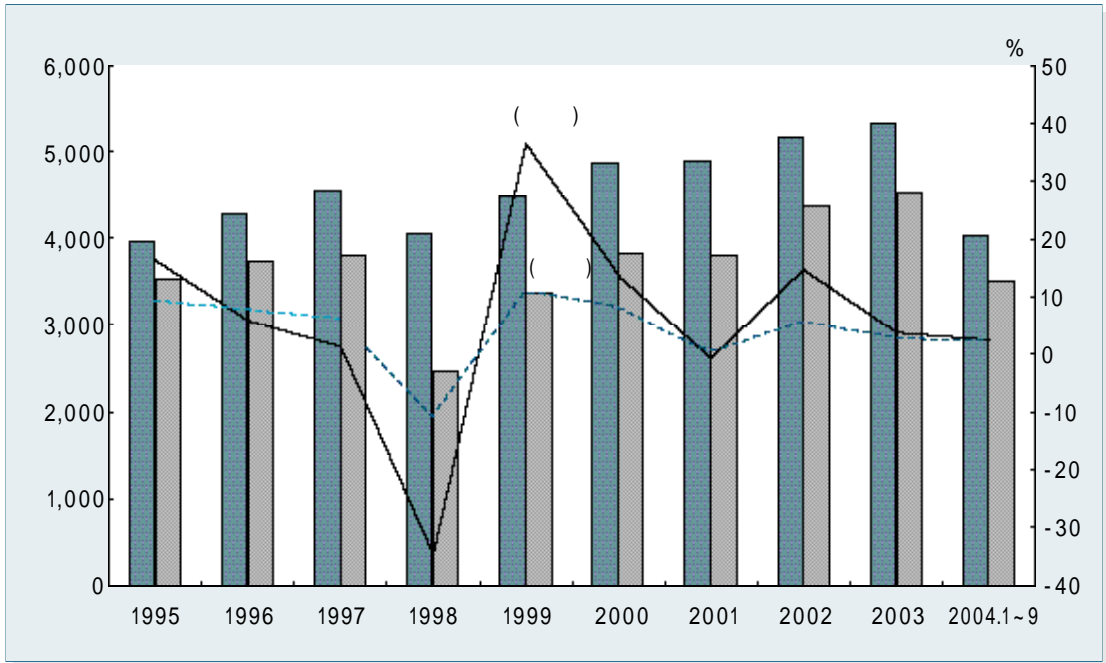

( )

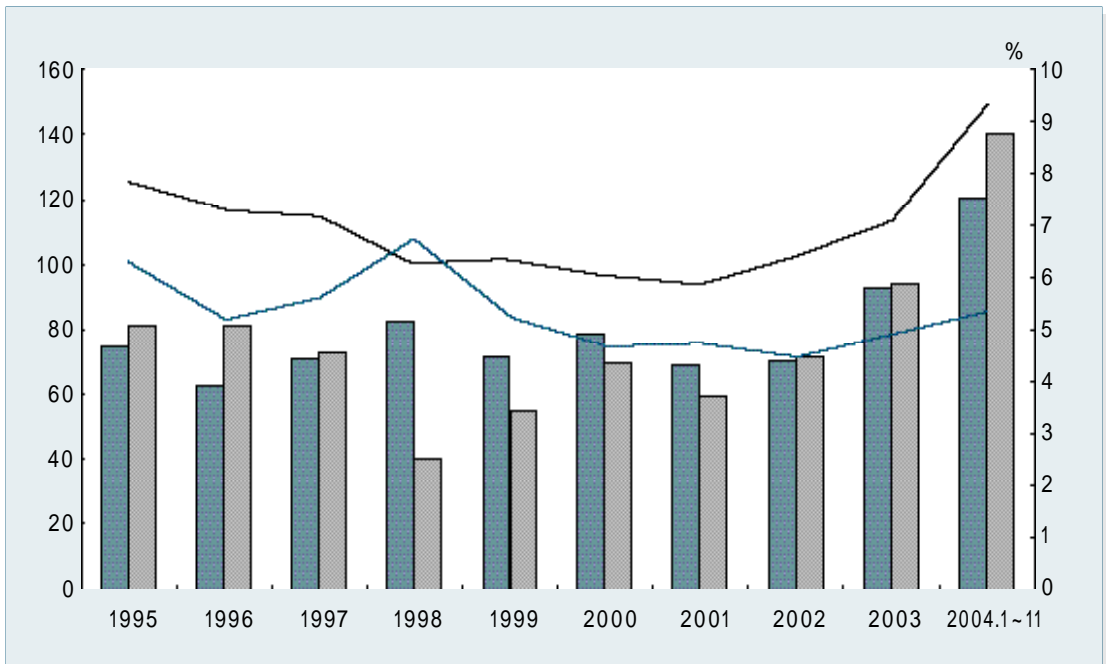

		1995	1996	1997	1998	1999	2000	2001	2002	2003	2004					
														10	11	
GDP	%	1.7	1.4	1.4	1.8	1.5	1.4	1.3	1.4	1.5	-	-	-	-	-	
	%	4.5	4.2	4.7	5.8	5.3	5.5	5.3	5.1	5.4	-	-	-	-	-	
	***	%	6.3	6.4	6.6	7.2	6.6	5.9	6.3	6.4	6.3	6.3	6.2	-	-	-
	%	5.0	4.7	5.6	5.6	5.3	5.8	5.7	5.8	5.8	6.3	-	-	6.9*	-	-
	%	5.4	4.6	5.0	5.1	4.7	4.4	4.5	4.2	4.4	4.4	-	-	4.7*	-	-
***		164	160	157	159	155	152	166	167	159	157	156	-	-	-	
	%	2.0	-2.4	-1.9	1.3	-2.5	-1.9	9.2	0.6	3.3	0.7	0.2	-	-	-	
	2000=100	95.8	96.6	97.6	100.5	99.5	100.0	100.9	103.2	106.7	107.8	110.4	110.8	110.1	-	
( )		919	1,029	1,249	1,341	1,448	1,488	1,518	1,613	1,669	-	-	-	-	-	
( )	%	11.3	12.0	21.4	7.4	7.9	2.8	2.0	6.2	3.5	-	-	-	-	-	
( )		735	801	890	770	945	951	947	1,035	1,012	-	-	-	-	-	
( )	%	6.1	8.9	11.2	-13.5	22.8	0.6	-0.4	9.3	-2.2	-	-	-	-	-	
**		201	384	255	186	209	317	284	330	317	82	91	54	122	-	
	%	53.5	90.5	-33.6	-26.9	12.4	51.2	-10.4	16.2	-3.8	0.2	33.2	14.8	618.2	-	
가	2000=100	63.3	71.3	84.6	87.0	95.2	100.0	100.6	108.9	116.2	125.0	119.0	123.2	123.4	-	
	2000=100	61.8	71.2	82.1	83.8	90.9	100.0	100.7	107.8	113.0	119.9	119.9	121.0	120.2	-	
	2000=100	82.6	79.4	91.4	86.0	97.7	104.6	108.7	103.1	107.4	119.6	110.7	111.1	106.6	-	
	2000=100	91.0	92.1	91.7	79.8	93.1	100.0	102.6	104.2	104.5	103.4	106.7	100.4	112.4	-	
	2000=100	84.4	77.3	77.9	91.7	86.0	100.0	102.7	98.9	117.0	130.9	138.5	154.4	166.1	167.2	
		1,887	3,262	3,270	833	626	809	1,029	1,582	1,444	-	-	-	-	-	
	%	35.9	72.9	0.2	-74.5	-24.9	29.4	27.1	53.8	-8.7	-	-	-	-	-	
	%	5.6	8.4	10.2	5.1	3.5	3.3	4.8	7.5	5.5	-	-	-	-	-	
	%	5.8	9.8	8.5	6.5	7.6	17.2	6.1	11.0	9.8	8.5	7.5	4.7	34.3	-	
가가	%	1.0	1.2	3.9	-0.8	1.3	1.7	4.6	2.5	3.7	-	-	-	-	-	
가가	%	19.7	19.3	18.7	18.6	18.5	18.8	21.2	22.0	22.0	-	-	-	-	-	
		60	56	70	68	72	97	84	93	119	36	38	46	17	16	
	%	49.4	-5.6	24.2	-2.9	6.3	33.4	-13.2	10.4	28.6	28.7	36.2	55.4	55.7	53.5	
		56	51	51	33	40	52	45	47	58	18	18	20	8	8	
	%	51.1	-8.9	1.1	-36.1	23.3	27.3	-12.4	5.1	22.7	21.9	27.4	39.9	50.0	65.2	
		4	6	19	35	32	45	39	45	61	18	20	26	9	8	
	%	28.9	39.1	232.4	88.0	-9.5	41.1	-14.0	16.5	34.9	36.1	45.1	69.6	60.7	43.4	
가가	-	0.4	0.4	0.3	0.3	0.3	0.4	0.4	0.5	0.6	-	-	-	-	-	
가가	/	136.4	147.2	168.0	201.3	199.6	209.5	198.5	245.5	242.3	-	-	-	-	-	
	/	340.5	369.0	461.4	551.1	557.3	705.8	706.8	772.7	864.5	-	-	-	-	-	
	/	303.3	363.6	500.2	580.4	592.2	524.8	519.0	491.1	437.1	-	-	-	-	-	

: 1) \* 2004. 1-11

2) \*\*

3) \*\*\*

( )

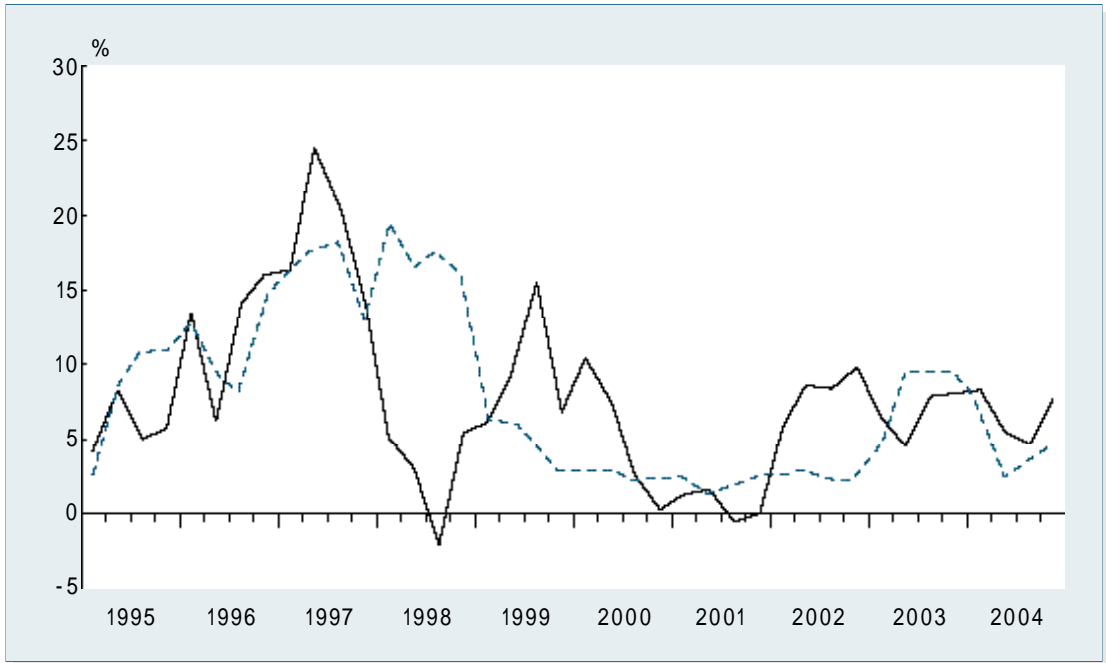

( )

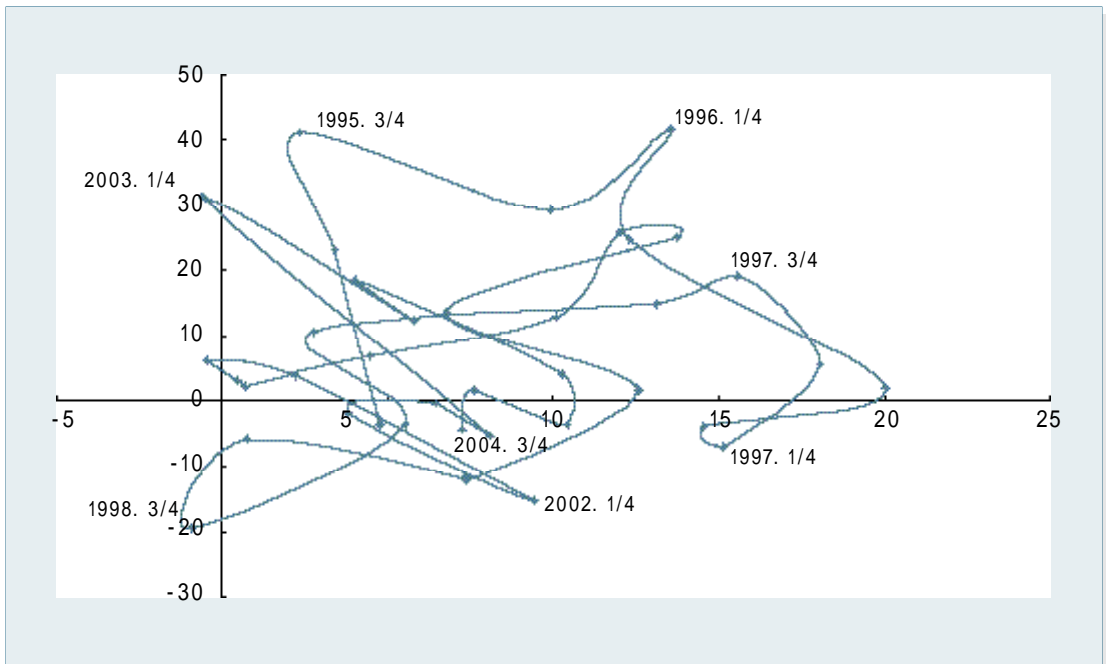

( )

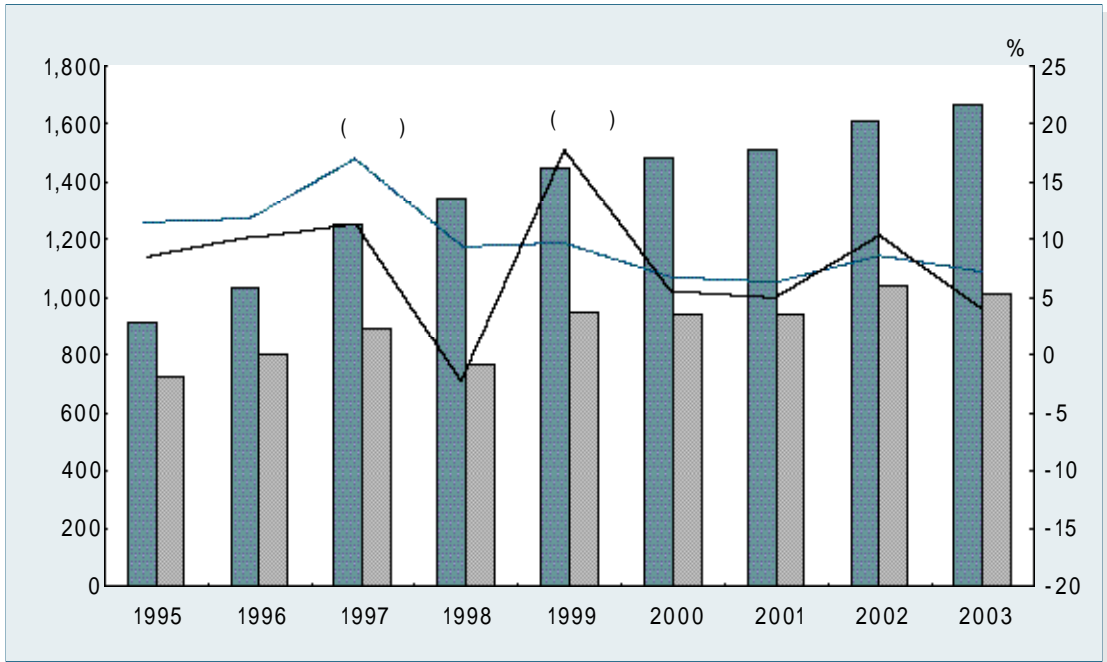

( )

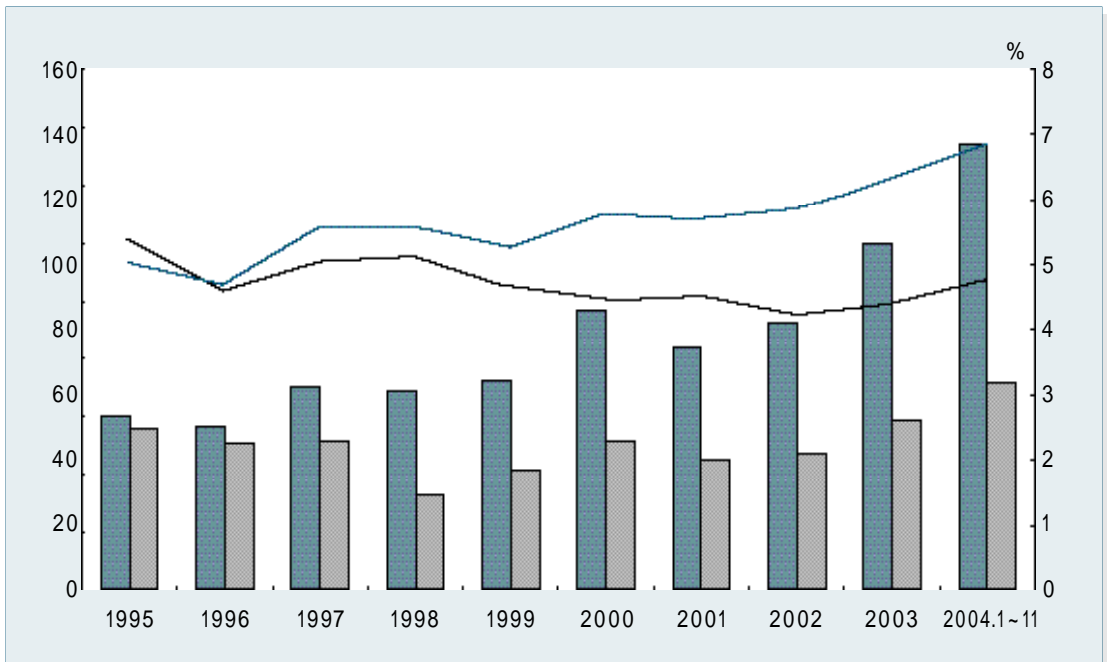



		1995	1996	1997	1998	1999	2000	2001	2002	2003	2004				
														10	11
GDP	%	1.2	1.2	1.2	1.3	1.2	1.2	1.2	1.2	1.1	-	-	-	-	-
	%	3.5	3.7	3.7	4.1	3.5	3.6	3.8	3.6	3.5	-	-	-	-	-
	%	1.6	1.8	2.0	1.9	1.7	1.6	1.8	1.8	1.8	-	-	1.6*	-	-
	%	5.8	5.8	6.3	7.1	6.6	5.6	6.6	6.4	6.0	-	-	5.6*	-	-
	2000=100	110.8	107.9	103.7	99.5	98.8	100.0	99.9	97.0	94.4	90.7	88.0	87.3	86.4	-
( )		119	141	156	167	161	198	209	219	-	-	-	-	-	-
	%	2.5	18.5	10.4	7.2	-4.0	23.0	5.6	5.0	-	-	-	-	-	-
( )		144	166	186	198	192	233	250	264	-	-	-	-	-	-
	%	5.4	15.4	12.3	6.4	-3.0	21.1	7.6	5.3	-	-	-	-	-	-
**		201	384	255	186	209	317	284	330	317	82	91	54	122	-
	%	53.5	90.5	-33.6	-26.9	12.4	51.2	-10.4	16.2	-3.8	0.2	33.2	14.8	618.2	-
가	2000=100	81.5	90.2	93.4	81.3	92.3	100.0	107.0	111.3	113.1	118.9	117.4	109.8	120.0	-
	2000=100	82.3	89.3	94.6	82.3	91.3	100.0	107.5	112.6	114.0	122.3	120.6	113.1	119.0	-
	2000=100	89.0	116.0	110.0	89.1	101.9	101.9	117.4	121.0	130.8	137.4	139.3	124.6	119.7	-
	2000=100	105.5	103.0	104.3	97.4	103.7	100.0	92.4	89.1	86.4	84.2	88.1	81.4	88.0	-
	2000=100	82.1	84.6	86.2	105.0	103.7	100.0	101.9	100.8	100.0	100.9	101.4	101.7	103.4	104.9
		782	607	543	482	749	1,000	755	901	785	-	-	-	-	-
	%	40.3	-22.4	-10.6	-11.2	55.4	33.5	-24.5	19.3	-12.8	-	-	-	-	-
	%	2.3	1.6	1.7	2.9	4.2	4.1	3.5	4.3	3.0	-	-	-	-	-
	%	5.8	9.8	8.5	6.5	7.6	17.2	6.1	11.0	9.8	8.5	7.5	4.7	34.3	-
가가	%	0.0	1.8	1.3	1.0	0.8	2.7	3.1	0.8	0.2	-	-	-	-	-
	%	32.3	32.2	32.2	32.4	32.2	32.1	33.6	33.1	33.3	-	-	-	-	-
		19	22	25	23	24	27	27	29	33	9	10	10	4	3
	%	19.3	15.4	14.0	-5.5	2.0	14.2	-1.2	7.3	14.1	13.4	24.4	20.2	13.6	23.0
		60	65	64	46	57	65	66	72	80	23	23	22	8	8
	%	23.6	8.4	-0.5	-28.5	23.9	13.4	2.7	9.1	10.5	16.2	17.5	16.0	11.9	23.2
		-41	-43	-40	-23	-33	-37	-39	-43	-47	-14	-13	-13	-5	-5
	%	25.7	5.1	-7.9	-42.9	46.7	12.8	5.6	10.3	8.1	18.1	12.8	13.0	10.6	23.4
가가	-	1.0	1.0	1.1	1.2	1.0	1.0	1.1	1.4	1.4	-	-	-	-	-
가가	/	77.6	87.6	99.8	119.9	109.7	122.4	132.3	146.9	150.9	-	-	-	-	-
	/	152.0	171.5	193.5	225.8	218.1	250.4	266.4	280.9	288.8	-	-	-	-	-
	/	80.4	83.5	91.8	103.9	113.9	122.6	119.4	108.4	106.6	-	-	-	-	-

: 1) \* 2004. 1~11

2) \*\*

( )

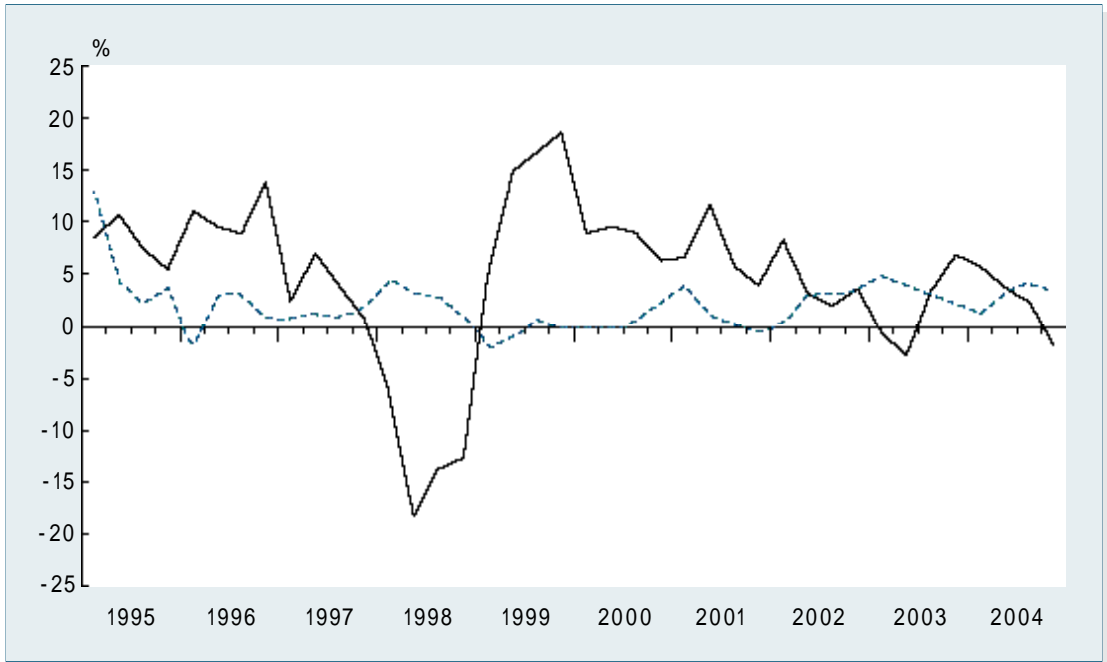

( )

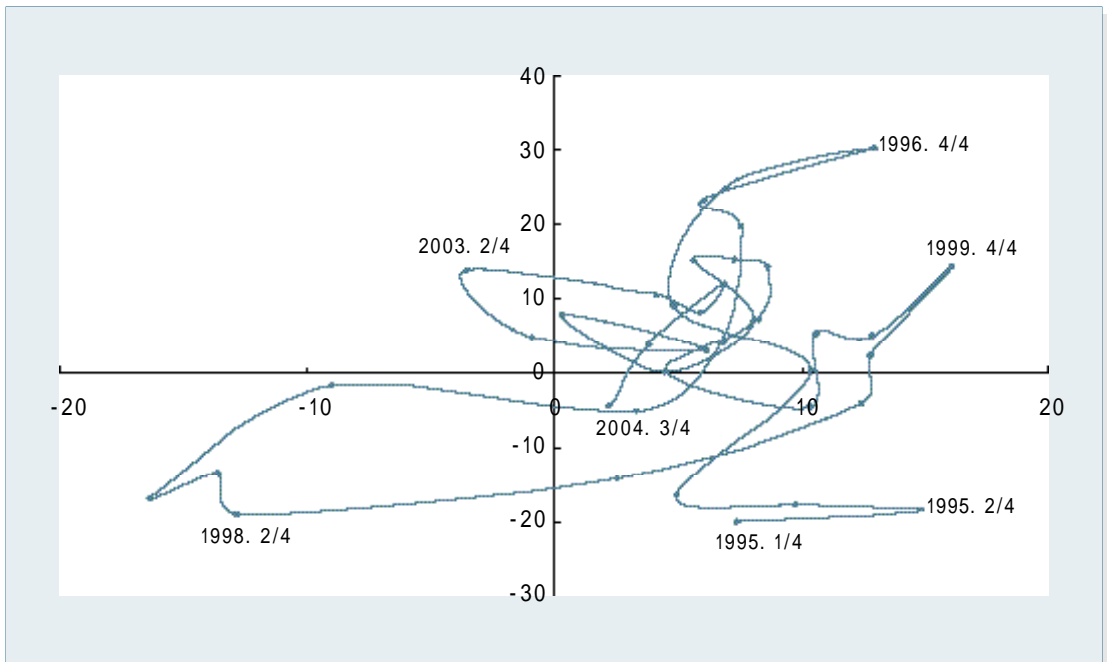

( )

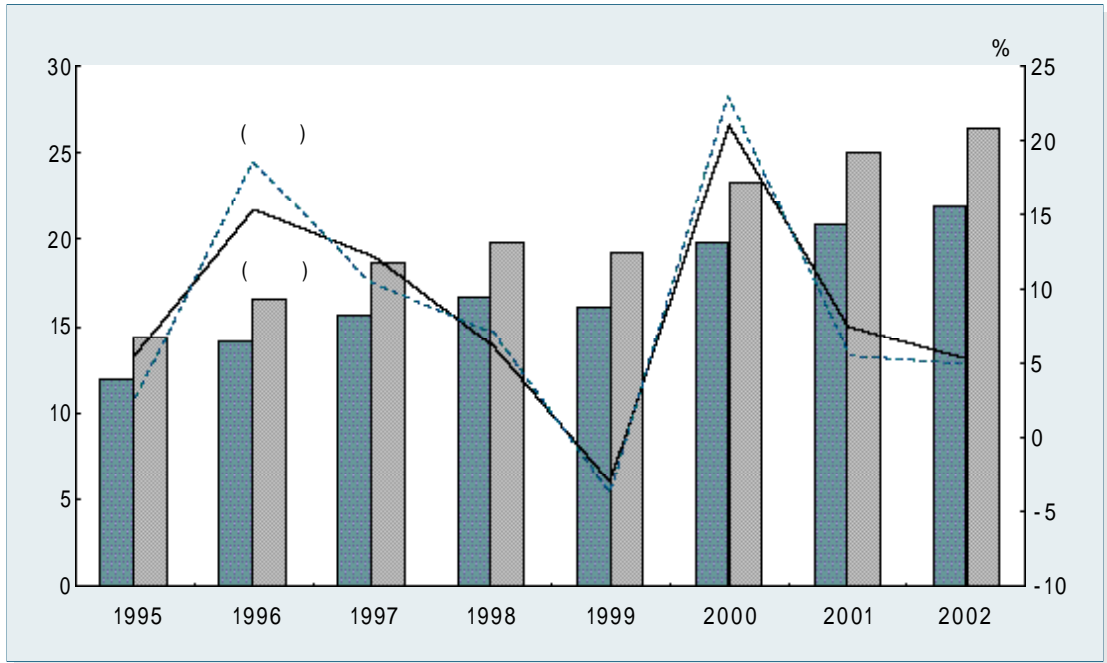

( )

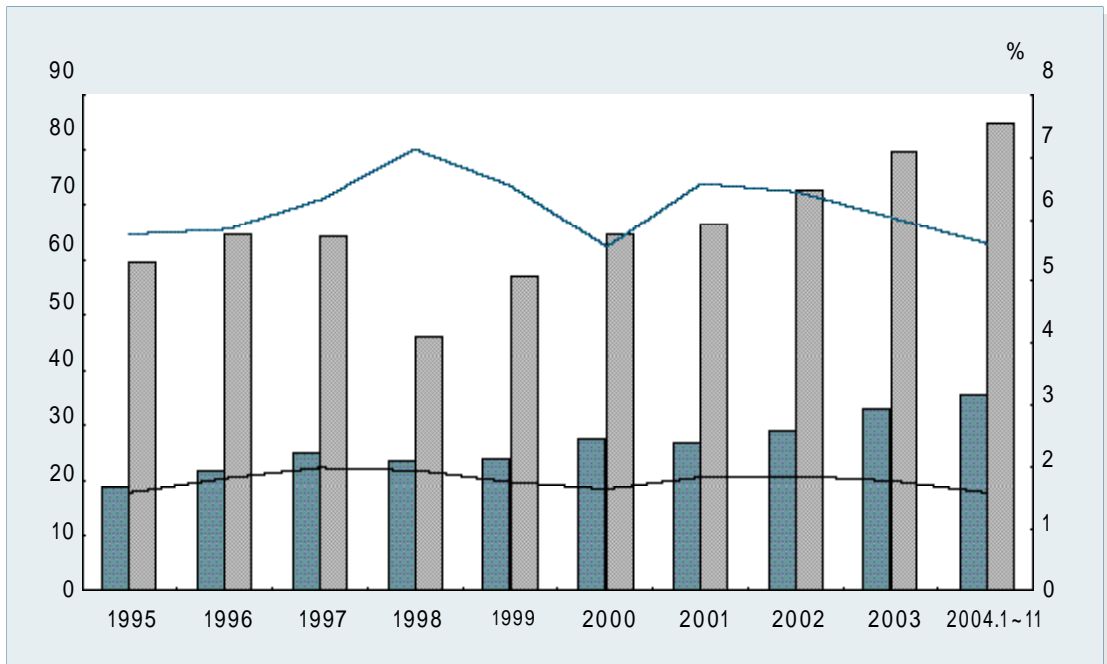

## . 가

		1995	1996	1997	1998	1999	2000	2001	2002	2003	2004				
														10	11
GDP	%	0.3	0.3	0.3	0.3	0.3	0.3	0.4	0.4	0.3	-	-	-	-	-
	%	6.0	5.5	3.6	3.0	2.8	2.9	3.1	3.2	3.0	-	-	-	-	-
	%	5.3	5.3	5.1	4.5	4.6	4.7	4.9	5.3	5.2	5.3	5.3	-	-	-
	%	8.4	8.8	7.0	5.7	6.1	6.1	6.6	6.8	6.7	-	-	6.3*	-	-
	%	2.3	1.9	1.9	1.6	1.8	2.0	2.5	2.7	2.6	-	-	2.4*	-	-
		138	131	122	98	109	121	130	138	133	133	132	-	-	-
	%	6.8	-5.1	-6.9	-19.7	11.2	11.0	7.4	6.2	-10.4	-9.2	-7.9	-	-	-
	2000=100	96.4	98.0	98.0	93.0	91.0	100.0	99.2	103.1	105.0	106.4	111.2	109.7	106.3	-
**		1,070	1,099	1,031	972	1,124	1,763	2,022	2,200	1,889	-	-	-	-	-
( )	%	2.9	2.7	2.4	2.3	2.3	-	3.5	3.5	-14.1	-	-	-	-	-
**		419	399	362	255	288	888	1,094	1,230	-	-	-	-	-	-
( )	%	3.1	4.9	9.2	-29.5	12.9	-	23.2	12.4	-	-	-	-	-	-
		508	63	139	592	84	48	221	151	100	8	9	26	10.77	-
	%	604.2	-87.5	118.4	327.2	-85.8	-43.6	364.5	-31.8	-33.5	-75.4	122.0	-36.7	105.0	-
가	2000=100	100.1	101.9	90.8	71.6	89.3	100.0	90.4	107.8	110.3	104.6	114.7	113.6	140.5	-
	2000=100	96.3	99.4	90.4	72.4	89.8	100.0	91.6	110.3	106.5	99.5	105.8	105.2	128.1	-
	2000=100	140.5	155.0	145.2	97.8	96.3	86.3	106.1	90.3	90.2	89.8	95.2	102.0	104.7	-
	2000=100	98.7	101.1	92.2	78.8	99.7	100.0	91.4	97.2	87.8	76.6	77.3	76.1	93.8	-
	2000=100	116.1	114.5	113.6	115.2	111.1	100.0	97.4	94.9	90.2	87.7	86.8	85.9	85.4	84.9
		2,006	1,792	904	557	553	546	495	434	739	-	-	-	-	-
	%	102.6	-10.7	-49.6	-38.4	-0.6	-1.2	-9.4	-12.4	70.4	-	-	-	-	-
	%	6.0	4.6	2.8	3.4	3.1	2.2	2.3	2.0	2.8	2.0	2.5	3.1	-	-
	%	14.5	1.6	4.6	20.8	3.0	2.6	4.8	5.0	3.1	0.8	0.7	2.2	3.0	-
가가	%	-0.5	0.5	0.4	0.7	0.5	1.3	0.7	0.6	-1.4	-	-	-	-	-
	%	28.2	28.4	28.0	28.0	27.9	27.2	25.9	24.8	24.2	-	-	-	-	-
		100	106	88	70	84	101	97	108	126	39	38	37	15	13
	%	9.1	5.6	-16.7	-20.8	19.5	21.2	-4.4	11.0	17.2	28.3	30.9	23.8	11.2	12.5
		24	21	19	10	16	24	25	30	35	10	10	9	3	4
	%	29.0	-13.6	-8.0	-45.9	51.2	51.3	6.6	19.9	16.2	25.1	17.2	10.0	1.1	11.5
		76	85	69	60	68	78	72	78	91	29	28	28	11	10
	%	4.0	11.6	-18.8	-13.9	14.0	14.4	-7.7	7.9	17.6	29.4	36.7	29.2	14.8	12.9
가가	-	1.4	1.4	1.1	1.3	1.3	1.4	1.5	1.4	1.5	-	-	-	-	-
가가	/	50.1	61.1	53.6	53.9	53.6	60.7	66.0	67.3	69.0	-	-	-	-	-
	/	133.4	144.5	138.6	145.1	151.8	171.8	191.7	212.4	216.7	-	-	-	-	-
	/	35.2	45.1	50.4	42.0	40.8	43.1	44.9	47.6	47.1	-	-	-	-	-

: 1) \* 2004. 1~11

2) \*\* 2000 가

(가 )

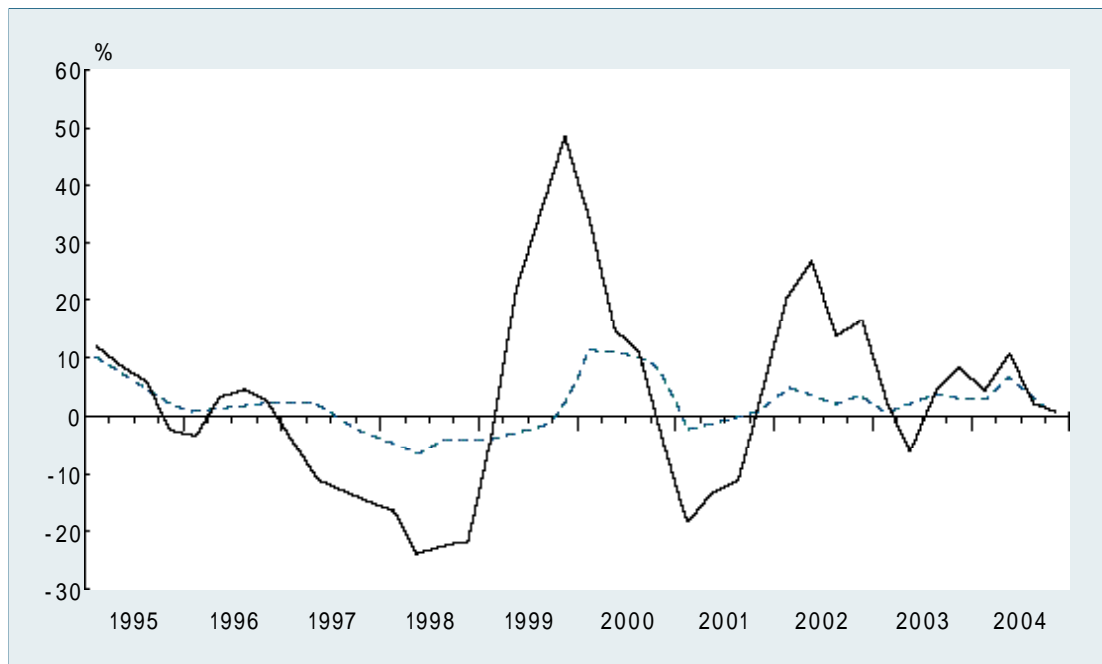

(가 )

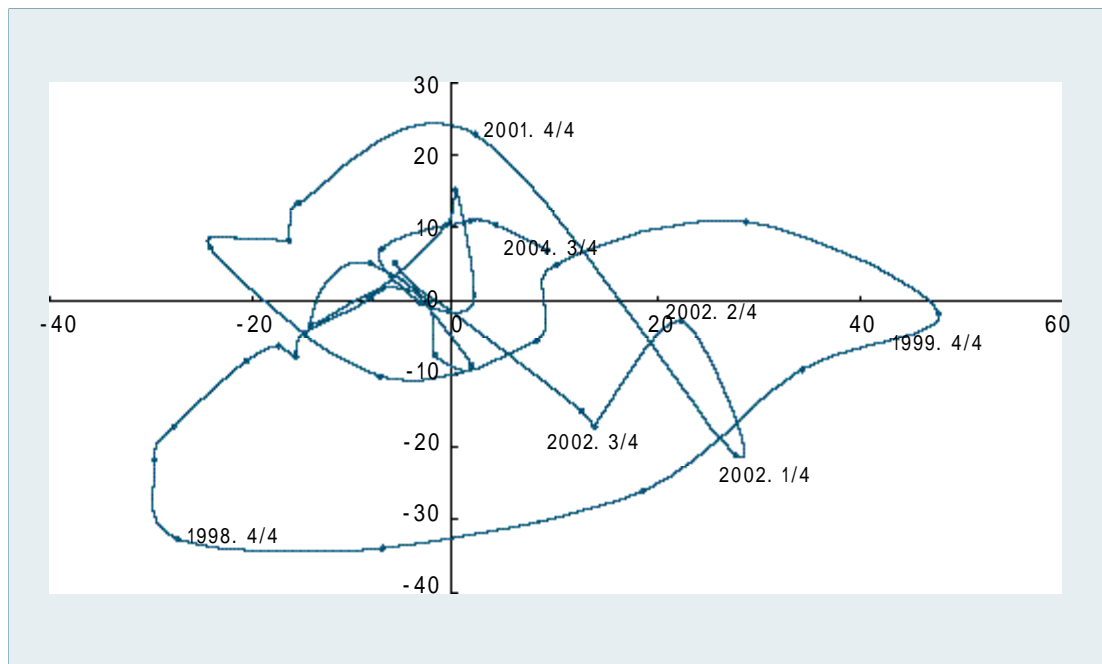

가 , (가 )

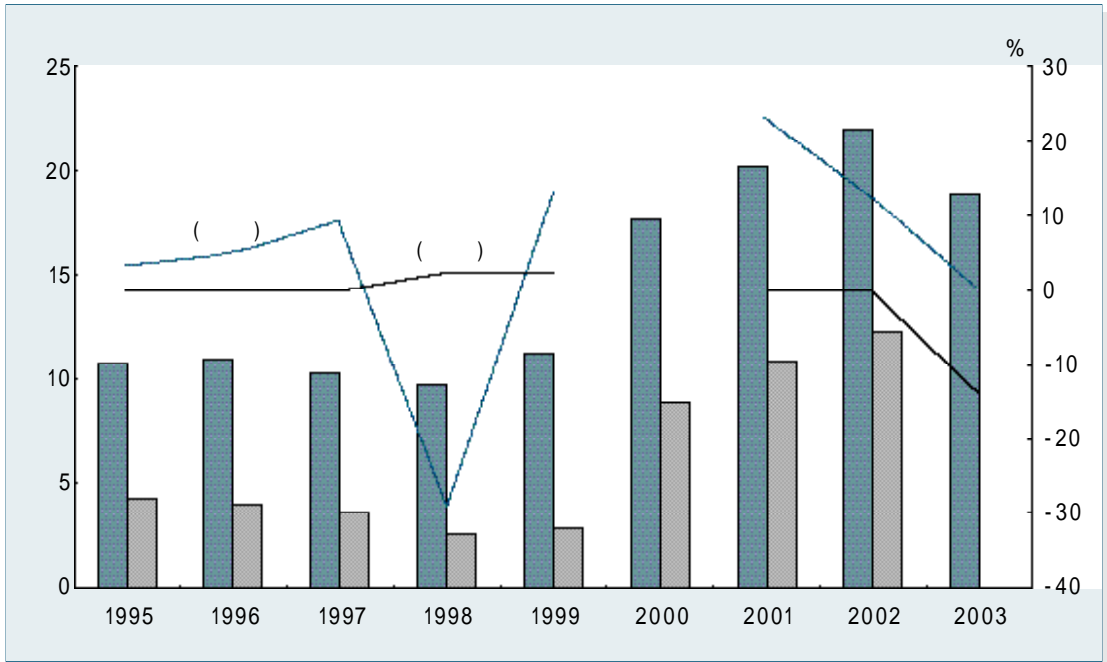

(가 )

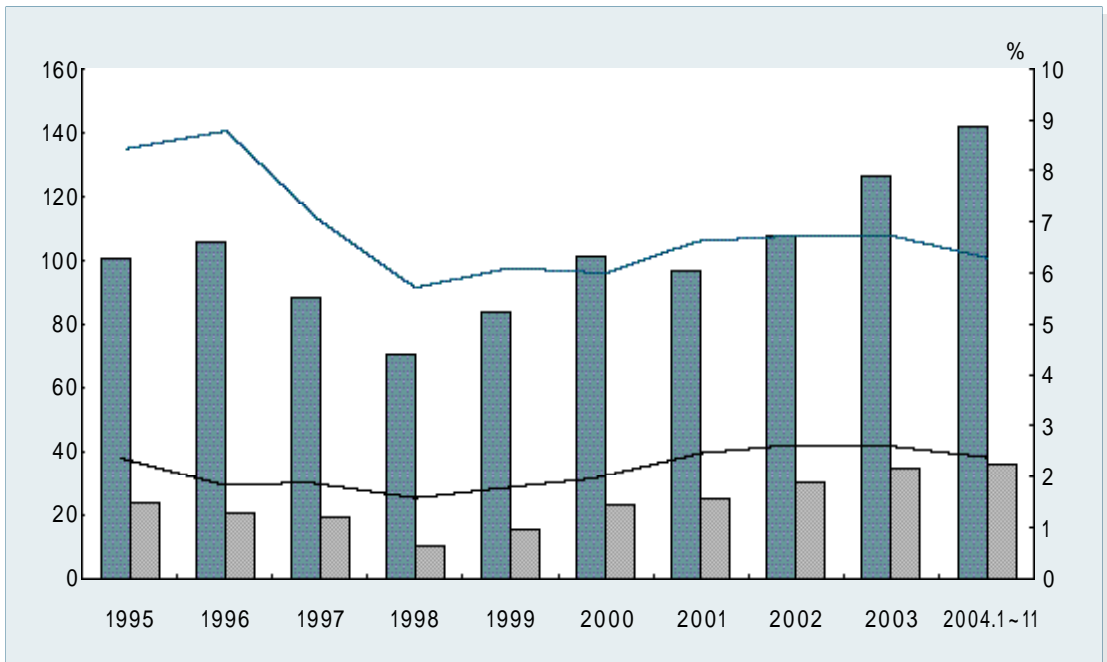

		1995	1996	1997	1998	1999	2000	2001	2002	2003	2004				
														10	11
GDP	%	0.4	0.4	0.5	0.6	0.7	0.8	0.7	0.6	0.4	-	-	-	-	-
	%	1.4	1.5	3.1	3.1	3.9	4.7	4.1	3.6	3.0	-	-	-	-	-
	%	1.2	0.8	1.1	1.6	2.0	1.8	1.8	1.8	1.7	1.7	1.8	-	-	-
	%	4.0	4.5	4.9	4.3	7.6	8.8	7.7	8.2	7.9	-	-	7.1*	-	-
	%	3.3	3.8	4.0	3.4	5.3	6.8	5.9	5.1	4.3	-	-	3.8*	-	-
		31	21	26	36	48	46	47	48	44	43	44	-	-	-
	%	-3.9	-32.3	23.8	38.5	33.3	-4.2	2.2	2.1	-8.1	-7.9	-	7.2	-	-
	2000=100	32.8	37.9	48.0	55.6	74.6	100.0	130.6	148.9	165.5	182.1	188.1	186.3	187.5	-
**		526	635	755	787	1,313	1,887	2,317	2,767	2,892	-	-	-	-	-
( )	%	33.1	20.6	19.0	4.3	66.7	-	22.7	19.4	4.5	-	-	-	-	-
**		165	205	223	165	177	1,118	1,571	1,777	1,803	-	-	-	-	-
( )	%	17.6	24.5	8.8	-25.9	7.4	-	40.6	13.1	1.5	-	-	-	-	-
		85	217	186	65	484	64	32	114	50	17	63	209	1	-
	%	594.2	154.5	-14.2	-65.3	650.5	-86.9	-49.0	249.8	-55.7	534.4	918.6	2,937.8	-88.0	-
가	2000=100	20.6	25.7	30.3	30.7	62.2	100.0	100.6	111.4	97.4	96.9	84.4	79.8	85.3	-
	2000=100	17.8	23.8	29.3	30.1	61.7	100.0	102.5	111.8	97.4	94.5	83.9	78.4	85.5	-
	2000=100	72.8	81.8	81.0	58.9	63.9	90.0	79.5	97.4	99.9	114.0	93.4	93.3	88.5	-
	2000=100	83.8	83.1	85.7	87.4	98.0	100.0	75.9	69.0	56.2	55.5	50.4	50.9	48.3	-
	2000=100	130.4	121.6	112.1	120.6	111.2	100.0	67.5	51.7	38.6	35.1	34.6	33.7	32.9	32.8
		-	-	-	-	66	171	40	70	88	-	-	-	-	-
	%	-	-	-	-	-	158.1	-76.8	76.6	25.5	-	-	-	-	-
	%	-	-	-	-	0.4	0.7	0.2	0.3	0.3	-	-	-	-	-
	%	2.4	5.6	6.2	2.3	17.6	3.5	0.7	3.8	1.6	1.7	5.1	18.3	0.2	-
가가	%	0.5	1.2	1.2	-0.4	2.4	3.8	0.8	1.4	-2.2	-	-	-	-	-
	%	24.4	21.5	21.1	21.0	18.0	17.4	16.9	16.8	17.0	-	-	-	-	-
		47	55	62	53	104	147	112	129	150	46	47	39	13	13
	%	39.3	15.2	13.9	-15.4	98.3	40.7	-23.4	15.1	15.7	49.8	38.1	-2.8	-8.7	-6.8
		34	42	40	22	46	79	60	57	57	16	15	16	6	5
	%	37.9	24.4	-4.2	-45.0	106.8	72.4	-24.4	-4.7	-0.2	14.5	6.6	18.0	12.6	4.4
		14	13	22	31	59	68	53	73	93	30	32	24	8	8
	%	43.2	-7.6	73.9	39.0	92.2	15.9	-22.3	37.4	28.2	78.5	59.9	-13.1	-19.5	-12.8
가가	-	1.5	1.5	1.7	1.5	1.6	1.9	2.3	2.3	2.0	-	-	-	-	-
가가	/	50.8	66.7	78.6	82.2	122.2	143.8	157.1	161.6	128.1	-	-	-	-	-
	/	163.5	192.9	245.3	312.2	403.2	526.3	525.9	547.9	480.6	-	-	-	-	-
	/	34.3	43.6	46.7	53.7	74.7	76.8	67.2	69.1	65.1	-	-	-	-	-

: 1) \* 2004. 1~11

2) \*\* 2000 가

( )

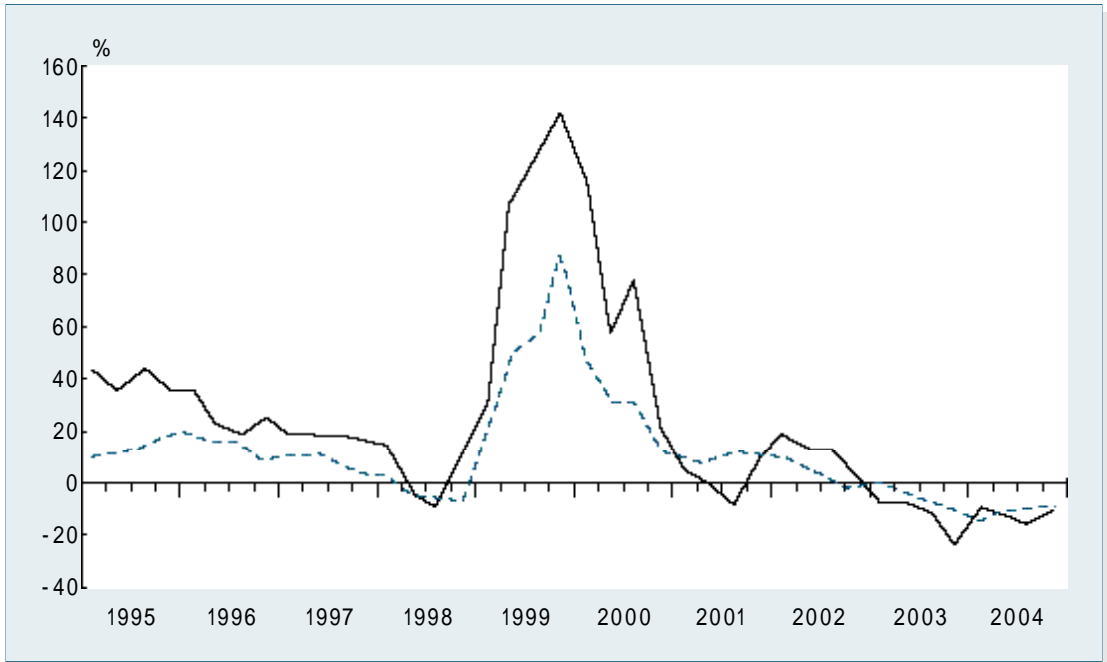

( )

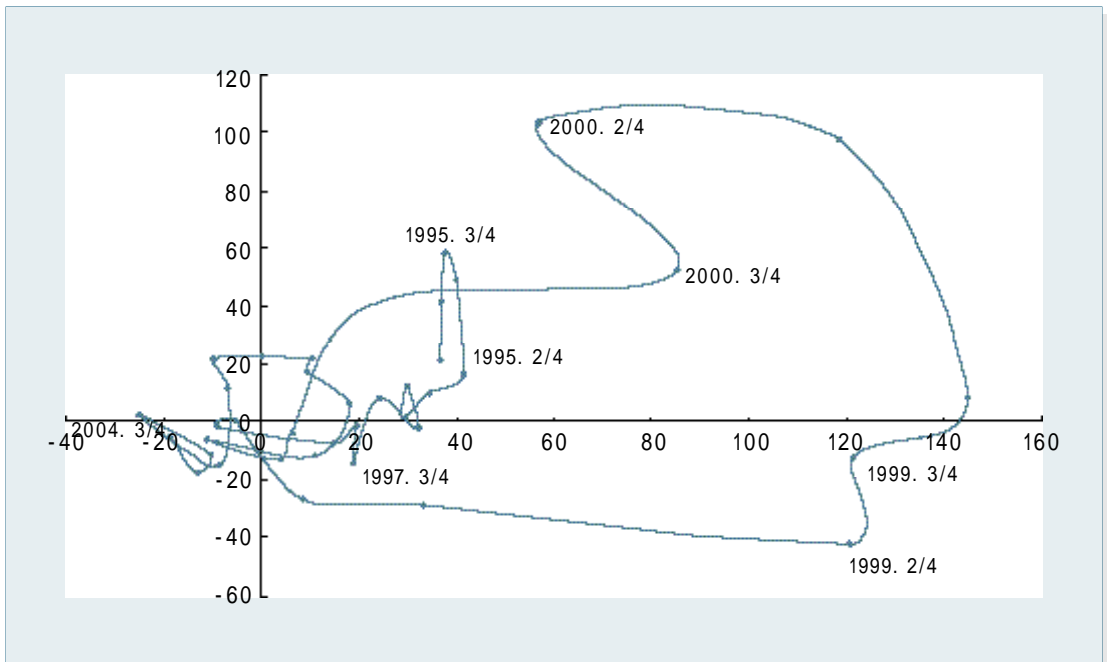



( )

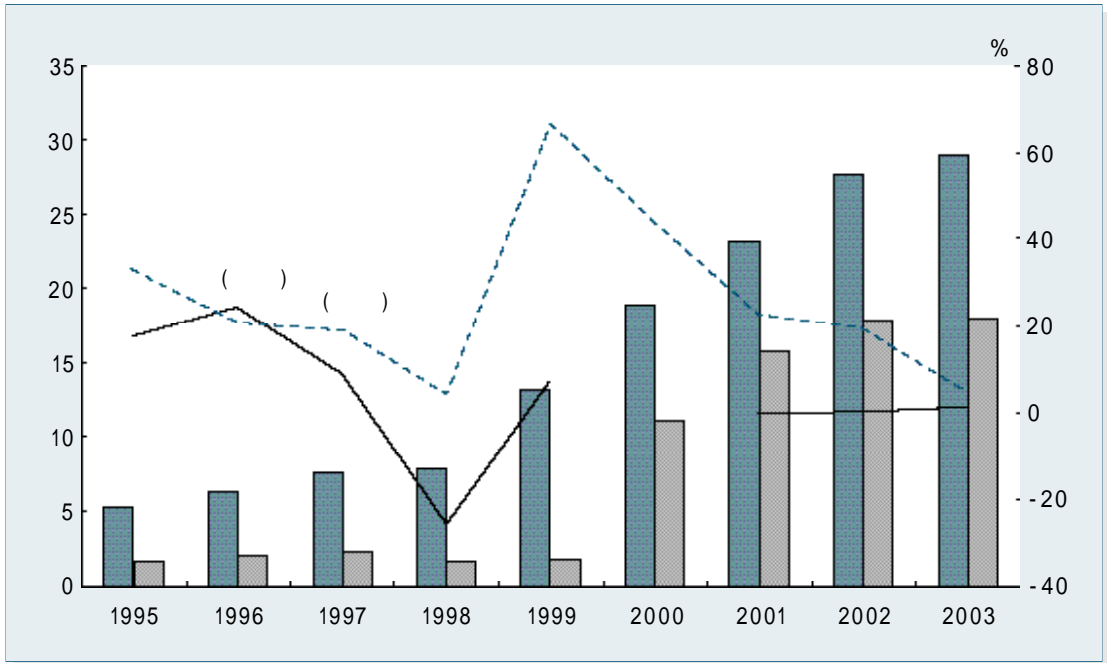

( )

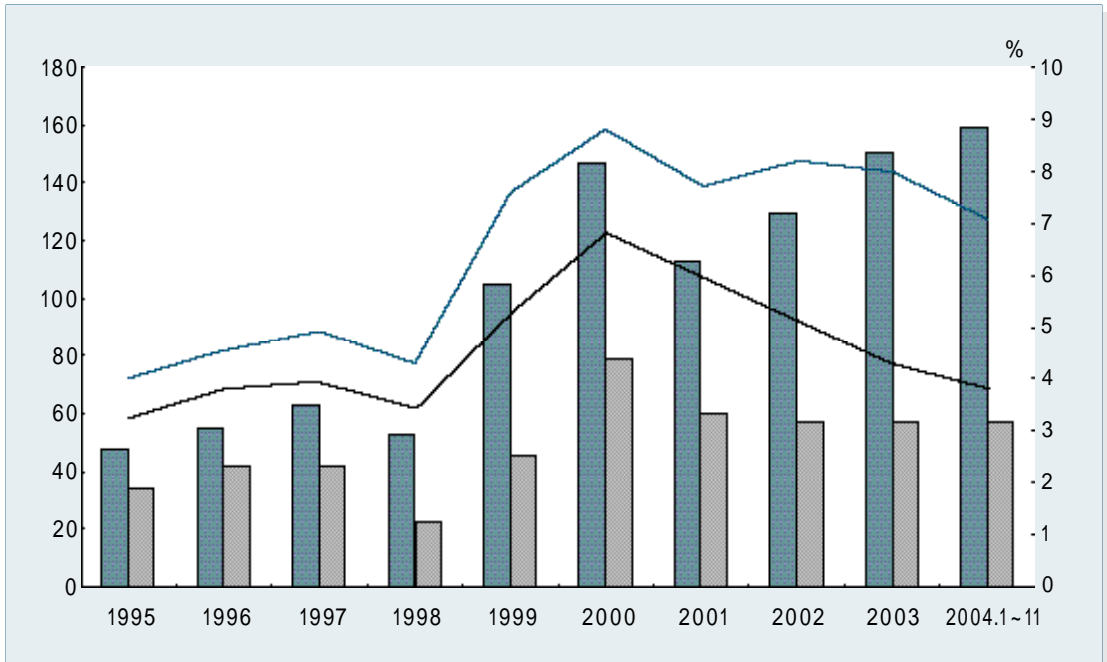

		1995	1996	1997	1998	1999	2000	2001	2002	2003	2004				
														10	11
GDP	%	1.0	1.0	0.8	0.8	0.9	1.1	1.3	1.4	1.4	-	-	-	-	-
	%	1.3	1.6	2.7	3.3	3.8	4.2	4.6	5.3	5.3	-	-	-	-	-
**	%	10.1	10.7	11.0	10.9	10.0	11.8	12.0	11.5	11.9	12.3	12.5	12.6	-	-
	%	1.9	1.7	2.0	2.6	4.3	5.1	7.2	9.0	10.3	-	-	11.1*	-	-
	%	1.8	2.0	2.2	2.1	2.9	3.7	3.2	2.7	2.5	-	-	2.3*	-	-
**		262	267	260	240	235	303	318	299	301	308	315	315	-	-
	%	24.9	1.9	-2.6	-7.7	-2.1	28.9	5.0	-6.0	-6.2	-5.2	-4.2	12.6	-	-
	2000=100	42.6	48.7	52.6	50.4	77.3	100.0	110.0	113.9	107.5	98.6	96.2	94.5	94.5	-
( )		462	892	1,375	1,424	2,000	2,254	2,516	3,183	3,665	-	-	2201.0*	-	-
	%	-	93.0	54.2	3.5	40.5	12.7	11.6	26.5	15.1	-	-	-39.9*	-	-
( )		428	888	1,329	1,133	1,590	1,831	1,602	1,947	1,877	-	-	1004.1*	-	-
	%	-	107.5	49.7	-14.7	40.3	15.2	-12.5	21.6	-3.6	-	-	-46.5*	-	-
		24	94	23	10	21	87	76	116	66	18	48	55	3.65	-
	%	121.9	282.6	-75.9	-54.9	104.6	318.7	-12.5	51.4	-42.7	50.0	126.2	133.4	-28.9	-
가	2000=100	29.1	39.3	52.2	43.4	72.7	100.0	115.5	142.9	157.5	175.7	187.8	183.1	231.4	-
	2000=100	23.8	31.8	44.9	41.6	72.3	100.0	119.9	147.6	166.7	190.4	200.7	197.9	249.8	-
	2000=100	56.9	78.0	100.6	71.8	101.9	105.0	115.3	126.7	146.3	137.5	102.3	133.2	151.4	-
	2000=100	127.5	131.2	132.3	93.7	97.3	100.0	97.3	104.2	105.0	116.1	116.2	112.3	140.5	-
	2000=100	124.4	121.5	119.5	116.9	103.5	100.0	82.3	67.0	59.3	56.3	55.7	54.8	54.7	54.5
		-	-	-	-	920	1,066	445	474	452	-	-	-	-	-
	%	-	-	-	-	-	15.8	-58.2	6.3	-4.6	-	-	-	-	-
	%	-	-	-	-	5.2	4.4	2.1	2.2	1.7	-	-	-	-	-
	%	0.7	2.4	0.8	0.4	0.8	4.7	1.6	3.9	2.1	1.9	4.0	4.8	1.0	-
가가	%	0.9	0.6	0.4	1.5	3.4	3.4	6.2	7.3	10.1	-	-	-	-	-
	%	20.1	20.6	23.9	23.3	24.0	23.5	23.8	25.0	25.3	-	-	-	-	-
		23	21	26	32	59	86	106	142	194	61	66	49	26	28
	%	17.4	-8.9	24.2	24.2	85.5	44.2	23.8	34.3	36.4	43.0	58.7	-2.2	28.3	41.6
		18	23	23	14	26	43	33	31	33	9	10	9	4	4
	%	22.1	23.1	-0.3	-39.4	87.1	69.8	-25.1	-5.5	8.5	32.3	24.6	1.7	22.9	19.2
		4	-2	3	18	34	42	73	112	161	52	56	40	22	25
	%	1.0	-143.7	-267.6	473.5	84.4	24.8	74.3	51.9	44.1	45.0	66.5	-3.0	29.3	45.5
가가	-	1.6	1.8	3.0	2.5	2.9	2.1	2.7	3.1	3.1	-	-	-	-	-
가가	/	57.3	77.0	140.5	131.0	146.5	118.1	152.1	177.5	171.2	-	-	-	-	-
	/	143.4	178.3	299.7	354.4	366.1	395.9	437.2	476.3	487.3	-	-	-	-	-
	/	36.9	42.0	46.3	52.3	49.8	55.3	55.4	57.8	54.6	-	-	-	-	-

: 1) \* 2004. 1~11

2) \*\*

( )

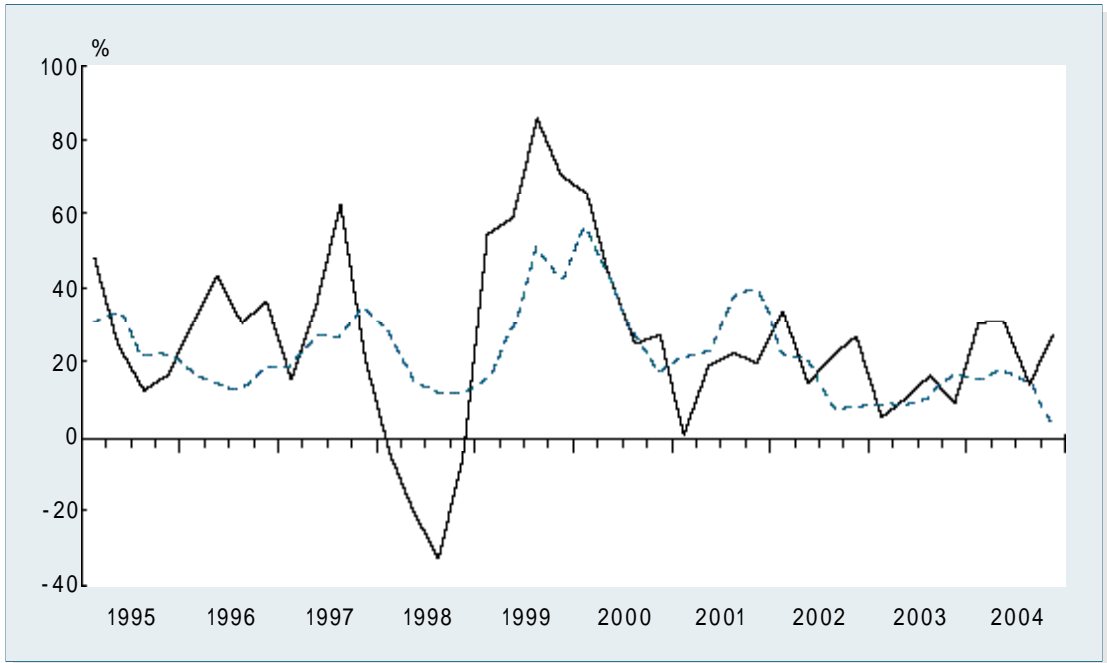

( )

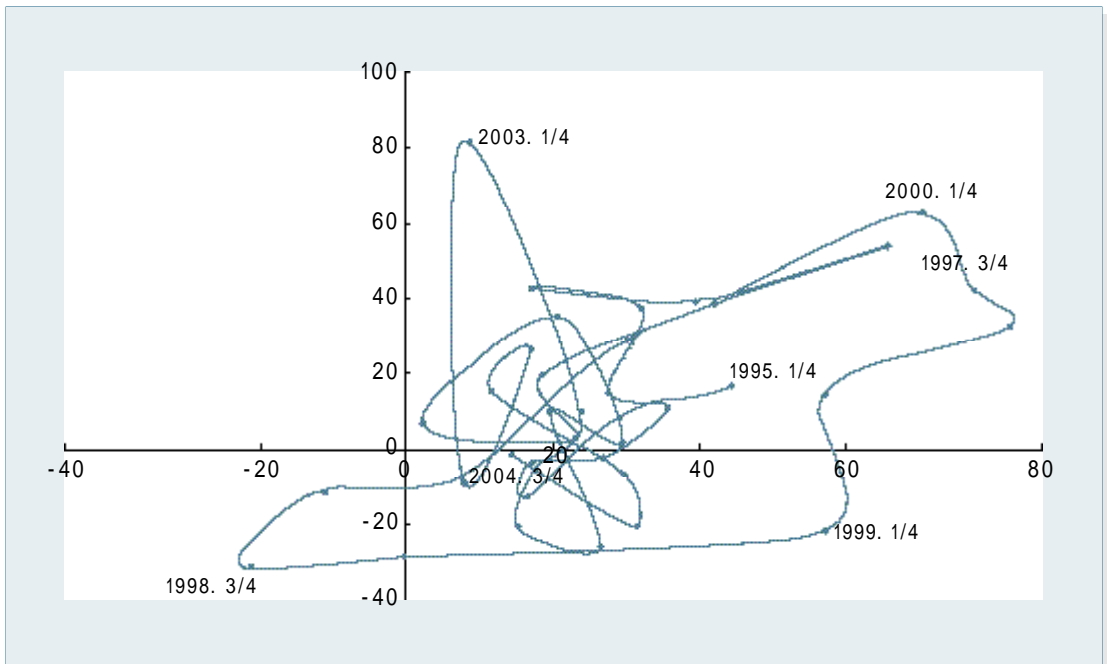

( )

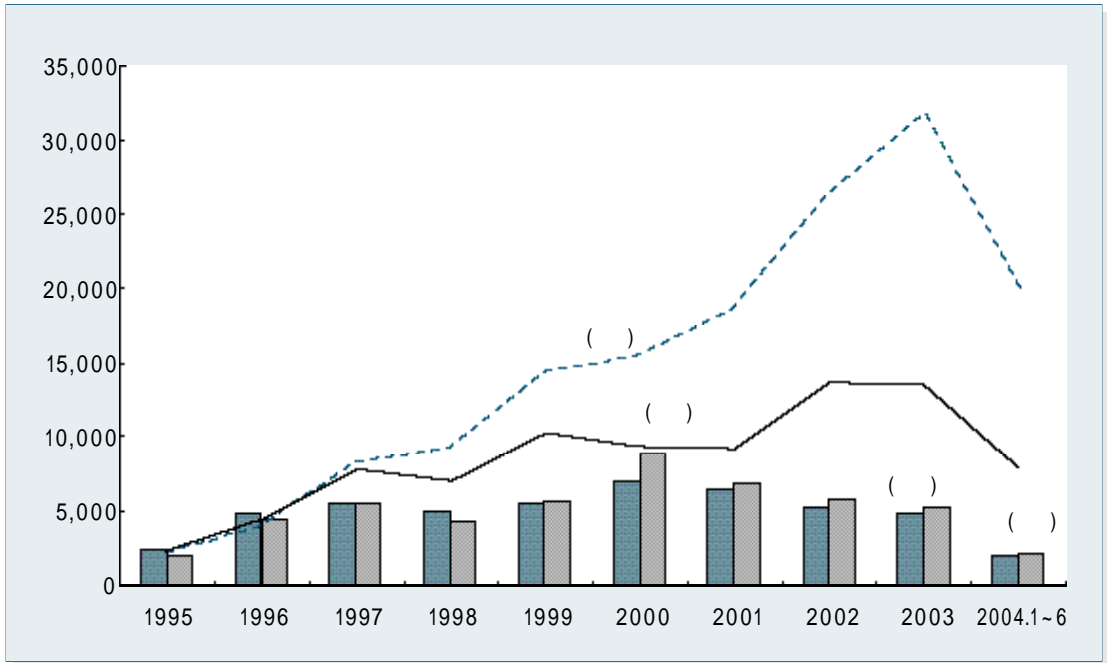

( )

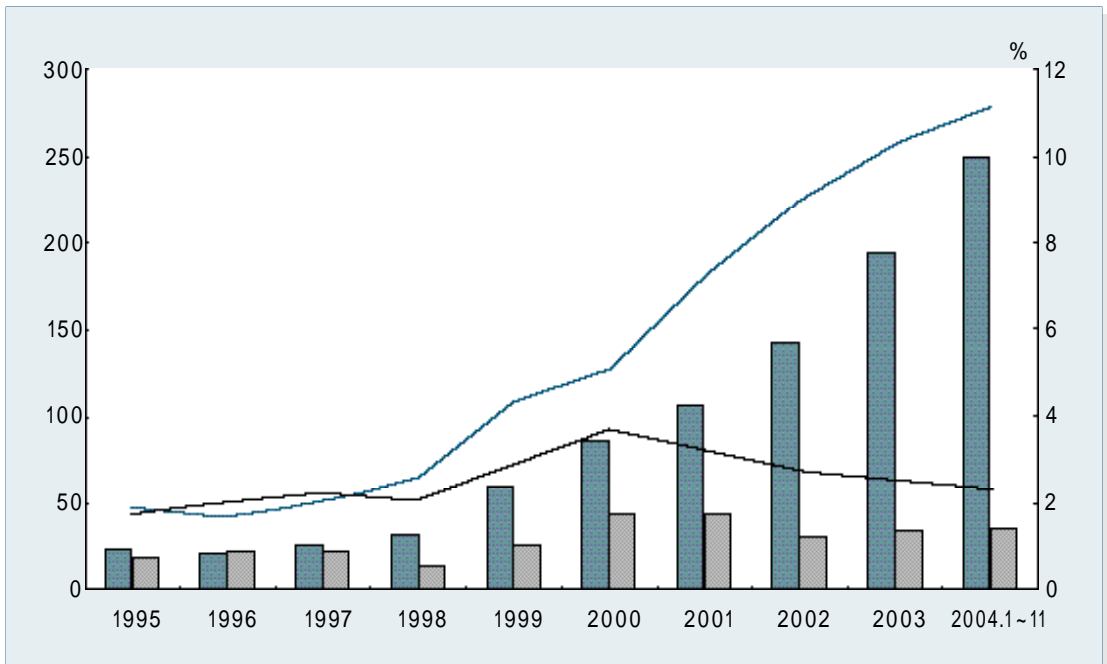

		1995	1996	1997	1998	1999	2000	2001	2002	2003	2004				
														10	11
GDP	%	2.3	1.8	1.6	2.7	3.0	3.3	2.3	2.4	2.3	-	-	-	-	-
	**	%	-	-	-	4.5	4.6	3.0	3.2	3.5	-	-	-	-	-
	%	14.9	12.6	13.6	14.0	13.7	15.5	9.7	10.5	10.4	-	-	10.9*	-	-
	%	8.7	9.5	12.6	18.9	18.5	17.1	15.4	15.5	16.1	-	-	14.5*	-	-
	2000=100	24.4	35.2	39.6	53.2	77.1	100.0	107.0	119.7	139.0	157.2	170	173.4	181.4	-
가	2000=100	20	26	33	50	73	100	102	134	171	227	245	244	269.8	-
	2000=100	20.7	25.2	37.7	49.5	75.3	100.0	100.2	132.4	166.7	211.3	225.4	227.3	254.2	-
	2000=100	32.6	59.8	67.8	54.2	77.7	127.6	122.0	134.3	113.9	151.1	193.3	207.1	201	-
	2000=100	82	75	84	96	97	100	92	110	115	131	129.4	126.7	132.1	-
	가	2000=100	113.9	119.1	113.3	129.0	101.4	100.0	93.8	84.6	73.4	70.2	71.8	72.8	71.9
		-	-	-	-	522	1,015	714	644	1,019	-	-	-	-	-
	%	-	-	-	-	-	94.3	-29.6	-9.9	58.2	-	-	-	-	-
	%	-	-	-	-	29	42	33	30	39	-	-	-	-	-
가	**	%	5.1	1.3	3.5	-12.6	7.4	10.8	1.1	6.1	21.7	-	-	-	-
	**	%	33.4	32.9	32.4	32.4	31.6	32.1	36.3	33.5	33.3	-	-	-	-
		177.0	152.4	171.6	170.1	188.5	260.1	142.6	166.3	195.4	59.8	68.9	67.2	24	24
	%	66.4	-13.9	12.6	-0.9	10.8	38.0	-45.2	16.6	17.5	46.7	64.7	28.4	17.2	20.7
		90.5	105.2	128.8	122.4	160.6	199.2	155.5	174.8	213.3	56.4	60.9	59.4	22	20
	%	41	16	22	-5	31	24	-22	12	22	9.51551	26.8395	12.0971	3.3	3
		86.5	47.1	42.8	47.6	27.9124	60.8	-12.9	-8.5	-17.9	3.41416	7.9776	7.80902	2.27076	3.75957
	%	105.5	-45.5	-9.1	11.2	-41.4	117.9	-121.2	-34.3	112.0	-131.8	-229.0	-1308.4	-491.8	1432.2
가	+	-	-	-	-	0.6	0.6	0.5	0.6	0.8	-	-	-	-	-
가	+	/	-	-	-	200.1	199.2	163.9	189.0	209.4	-	-	-	-	-
	+	/	-	-	-	301.1	318.4	255.2	300.8	335.0	-	-	-	-	-
	+	/	-	-	-	322.2	330.1	340.6	324.1	267.5	-	-	-	-	-

: 1) \* 2004. 1~11  
2) \*\*  
3) + 1999

( )

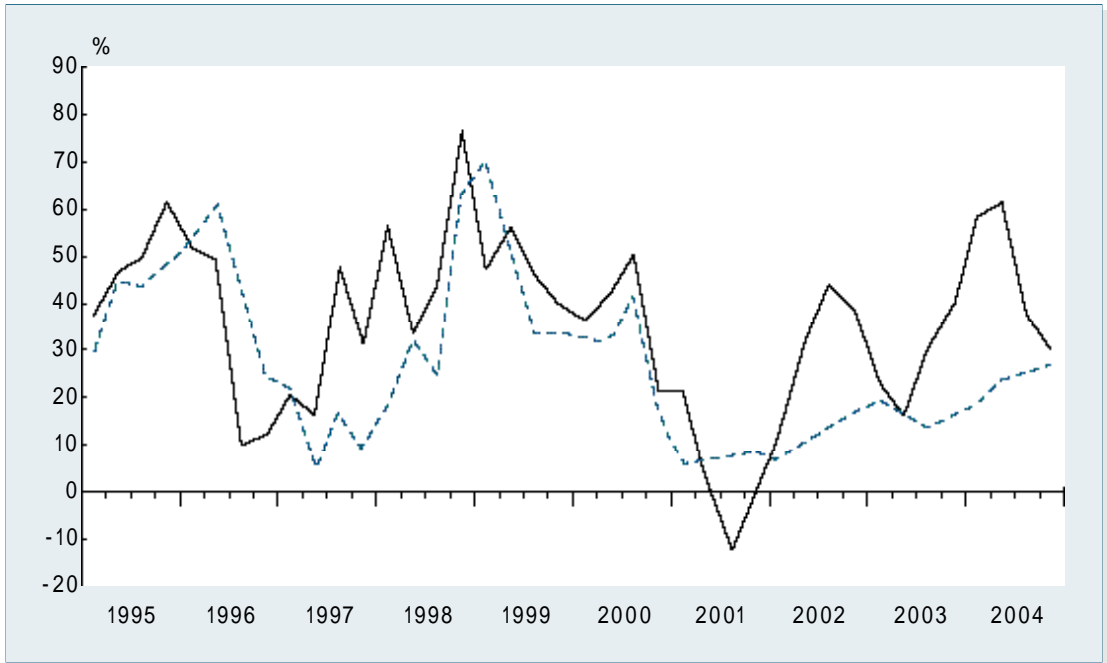

( )

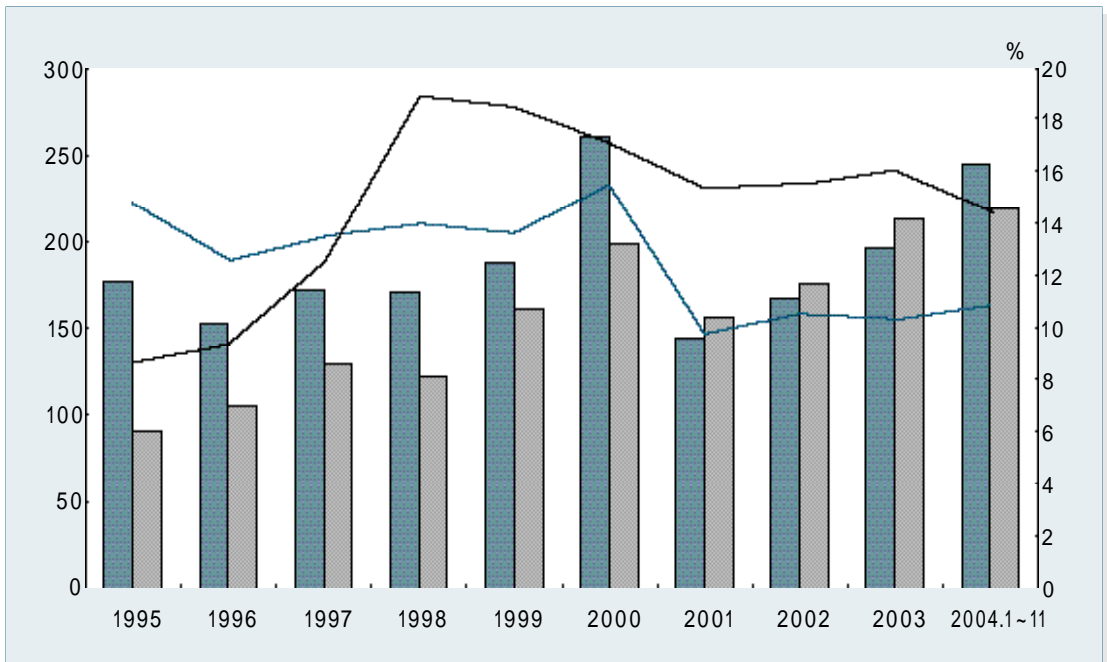

( )

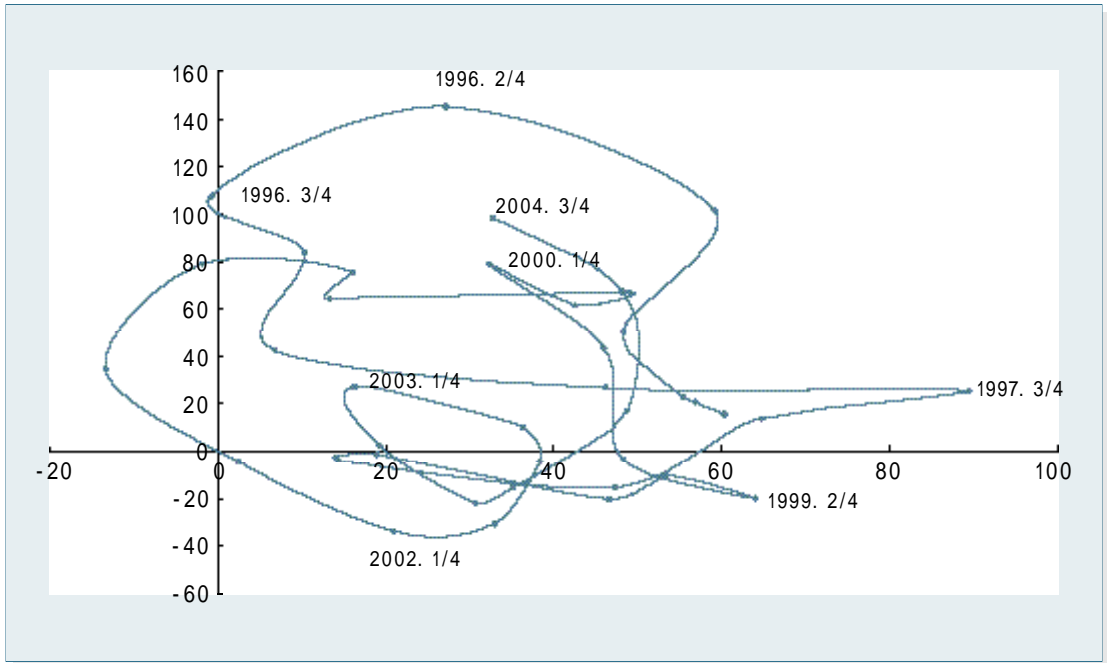

		1995	1996	1997	1998	1999	2000	2001	2002	2003	2004					
														10	11	
GDP	***	%	2.3	1.8	1.6	2.7	3.0	3.3	2.3	2.4	2.3	-	-	-	-	-
	**	%	7.0	6.3	5.8	7.9	3.6	4.0	3.9	4.4	5.2	-	-	-	-	-
	**	%	10.1	10.7	11.0	10.9	10.0	11.8	12.0	11.5	11.9	12.3	12.5	-	-	-
		%	17.5	18.0	17.7	18.1	19.0	19.2	13.2	14.0	13.9	-	-	14.1*	-	-
		%	11.6	12.5	16.2	23.2	23.6	21.6	19.4	19.6	20.0	-	-	18.3*	-	-
	**		262	267	260	240	235	303	318	299	301	308	315	-	-	-
		%	24.9	1.9	-2.6	-7.7	-2.1	28.9	5.0	-6.0	-6.2	-5.2	-4.2	-	-	-
		2000=100	77.4	86.8	93.7	98.5	97.6	100.0	141.5	235.1	380.5	460.6	633.3	633.3	633.3	-
	+		926	1,060	1,216	1,388	1,674	1,461	1,234	3,127	3,930	-	-	-	-	-
( )		%	17.7	14.5	14.7	14.1	20.6	-	-15.5	153.4	25.7	-	-	-	-	-
	+		173	168	179	176	239	1,349	1,095	3,231	3,822	-	-	-	-	-
( )		%	13.9	-3.0	6.2	-1.7	36.1	-	18.8	195.1	18.3	-	-	-	-	-
			657	890	1,320	310	328	296	1,161	331	390	156	151	242	42.34	-
		%	95.5	35.4	48.4	-76.5	5.9	-9.8	292.2	-71.5	17.6	45.3	115.7	106.3	18.4	-
		2000=100	91.0	98.2	98.2	96.2	97.6	100.0	119.3	161.6	225.8	268.7	332.5	356.7	359.5	-
		2000=100	91.5	100.3	100.3	95.3	97.4	100.0	120.6	165.1	238.0	322.9	322.9	370.2	401.8	-
		2000=100	70.4	83.7	118.5	110.1	85.2	78.7	105.3	261.7	487.7	471.9	696.0	694.7	608.1	-
		2000=100	119.8	115.3	106.5	100.4	101.9	100.0	109.7	120.7	122.0	122.6	119.5	122.7	131.7	-
가		2000=100	211.1	167.6	119.8	116.9	106.0	100.0	76.0	62.4	52.4	53.7	54.0	50.6	49.1	49.1
	****		6,355	7,659	7,190	3,663	930	713	455	354	714	-	-	-	-	-
		%	81.1	20.5	-6.1	-49.1	-	-23.3	-36.1	-22.2	101.4	-	-	-	-	-
		%	18.9	19.7	22.3	22.3	5.2	2.9	2.1	1.7	2.7	-	-	-	-	-
		%	18.8	22.8	44.1	10.9	11.9	16.1	25.0	11.0	12.1	16.1	12.4	21.2	11.9	-
	***	%	5.1	1.3	3.5	-12.6	7.4	10.8	1.1	6.1	21.7	-	-	-	-	-
가	***	%	33.4	32.9	32.4	32.4	31.6	32.1	36.3	33.5	33.3	-	-	-	-	-
			208	217	224	221	260	322	193	222	262	79	89	87	31	31
		%	59.9	4.3	3.0	-1.2	17.8	23.8	-40.3	15.5	17.8	41.2	57.0	25.1	13.5	16.4
			121	138	165	150	206	252	196	220	265	71	77	75	28	26
		%	38.2	14.7	19.3	-9.1	36.9	22.5	-22.1	12.2	20.7	11.9	27.9	14.6	5.5	4.3
			87	79	58	71	55	71	-3	3	-3	8	12	12	3	5
		%	104.2	-10.0	-25.7	21.3	-22.7	28.9	-104.9	-174.5	-233.2	-198.6	-460.4	207.7	216.8	184.7
가	**	-	1.3	1.0	0.7	0.6	0.9	0.9	0.7	0.9	1.0	-	-	-	-	-
가	**	/	122.8	116.1	99.1	132.7	113.5	120.8	93.9	113.7	120.6	-	-	-	-	-
	**	/	180.3	175.0	174.6	232.7	216.4	232.8	215.4	247.1	278.7	-	-	-	-	-
	**	/	93.9	111.1	152.4	238.3	238.3	120.0	136.7	128.5	126.1	-	-	-	-	-

: 1) \* 2004. 1~11

2) \*\*

3) \*\*\*

4) \*\*\*\* 1995~1998 ,

5) + 2000 가 .

6) \*\* 1999



( )

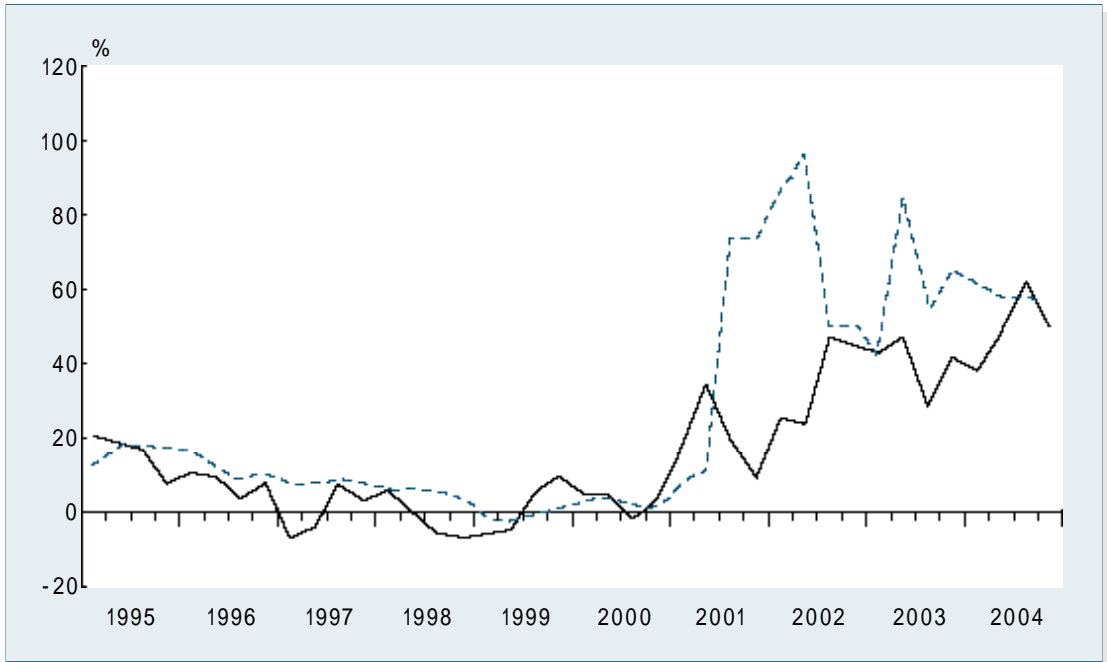

( )

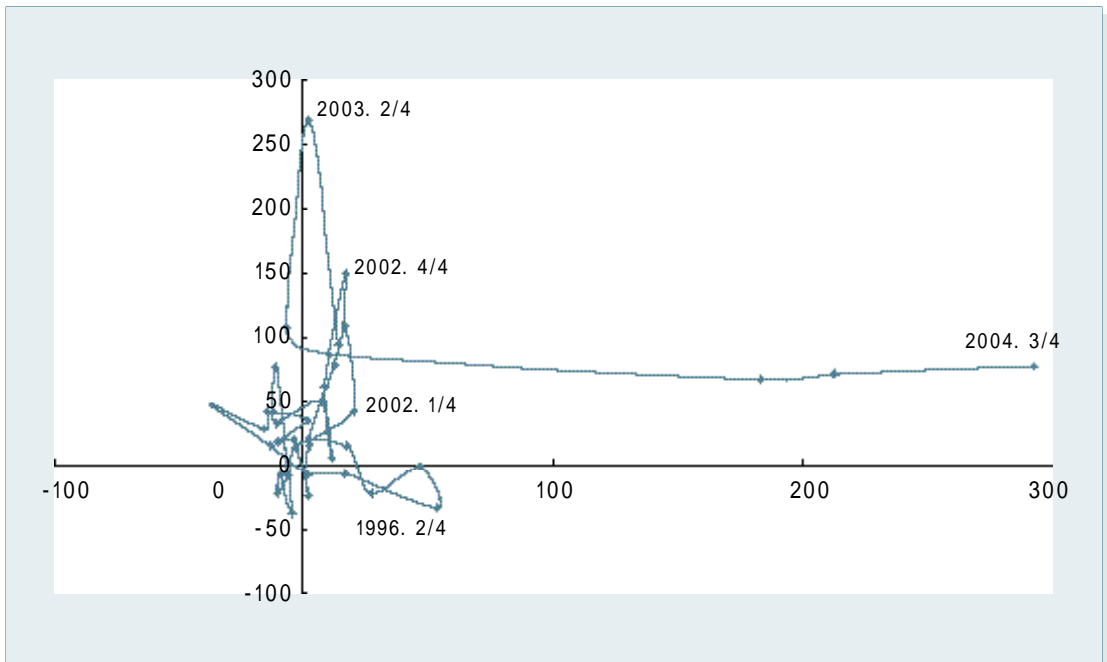

( )

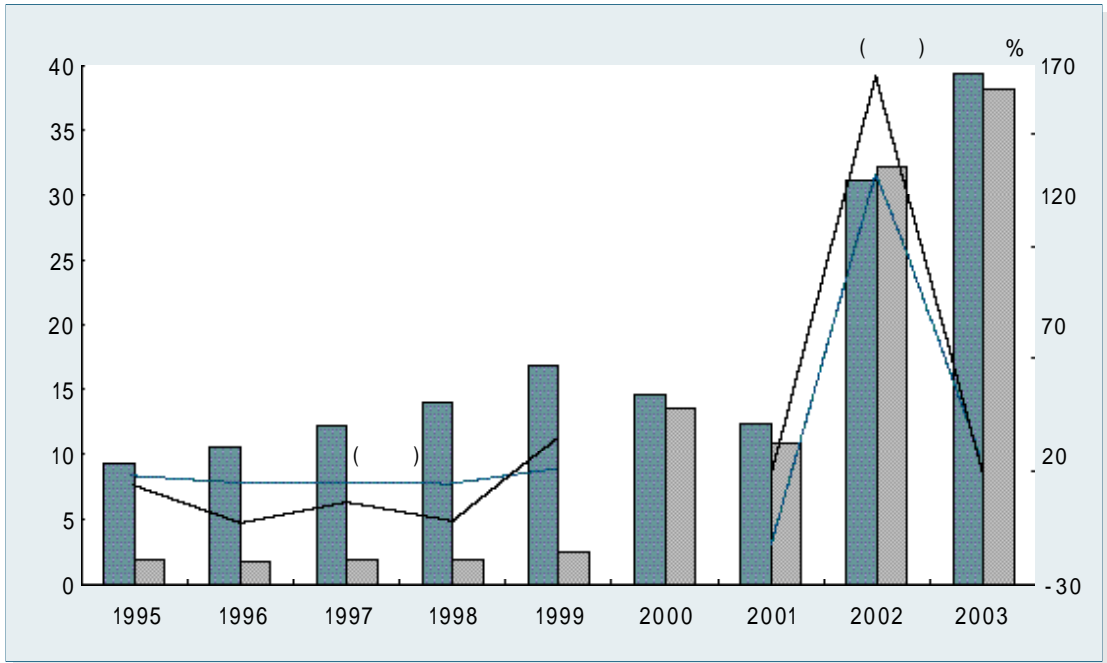

( )

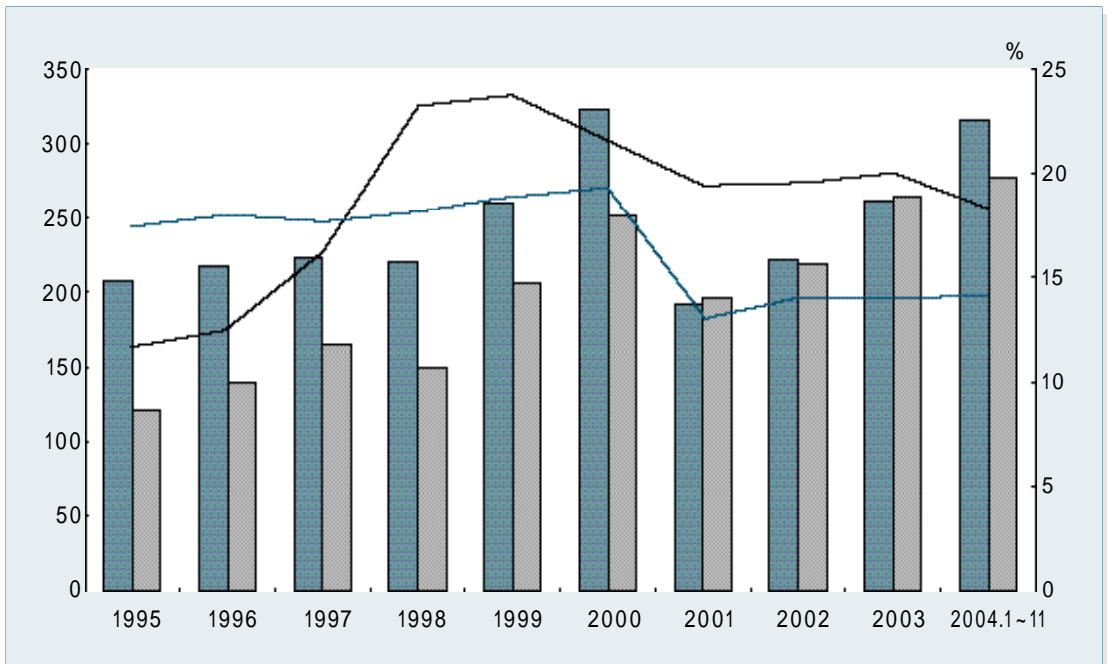

---

---





---

가

가 ,

2. (Conduct)

가

, 가 ,

3. (Performance)

가

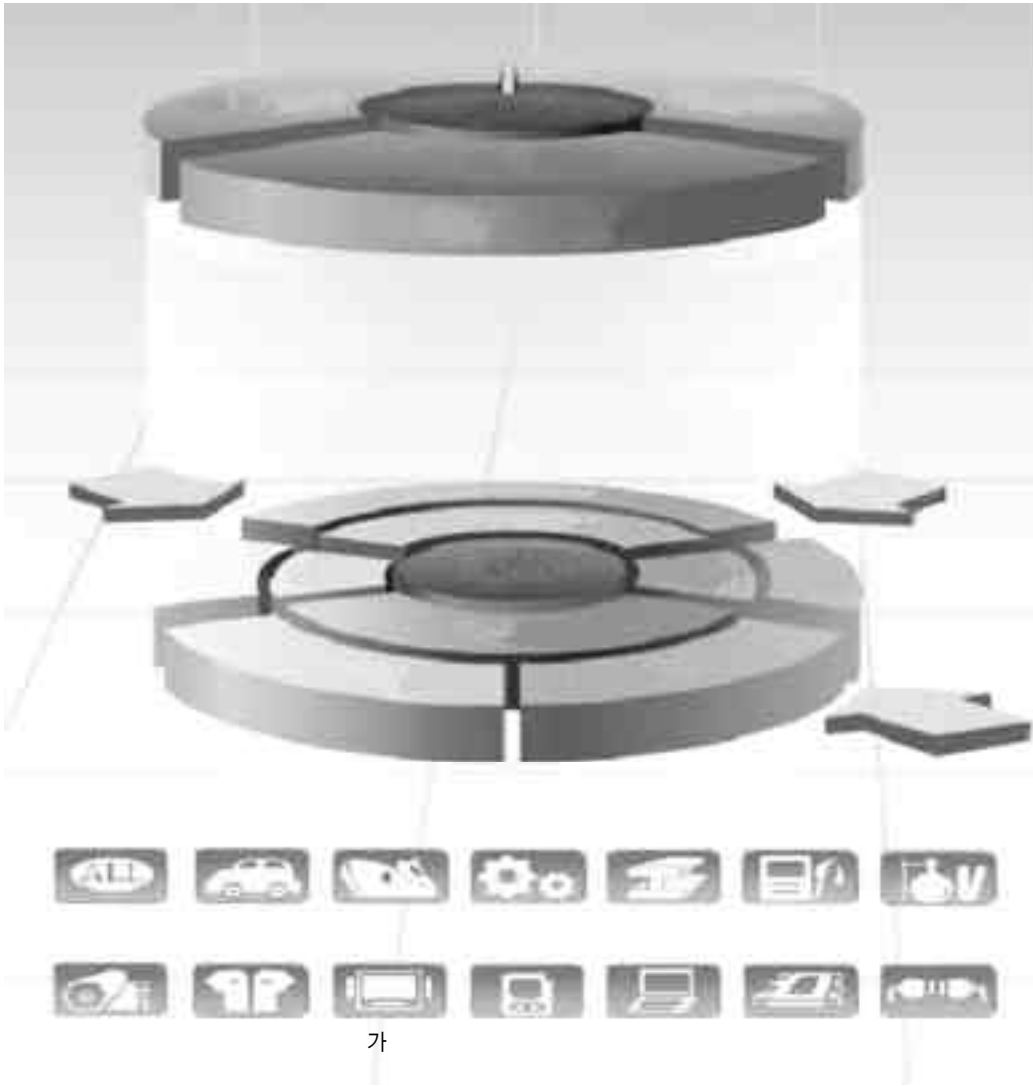

# 1. 항목별 산업분류표

지 표	출 처	상세출처	코드분류	자동차	조 선	일반기계	섬 유	의 류	철 강	석유화학	정밀화학	가 전	컴퓨터	통신기기	반도체	전자부품
GDP																
성장기여도	한국은행	국민계정	한은 78분류	40	41	32,33	13	14	29	21	22,23	34	35	38	37	
부가가치율																
수 출	무역협회	무역통계 DB	MTT	741 742	746	71, 72, 73	41, 42, 43	441	61	21	22	82	813	811 812	831	83
수 입																
수출입국																
고 용	노동부	매월 노동통계	KSIC (2000)	D34	D35	D29	D17	D18	D27	D24	D31	D30	D32	-	통신기기 에 포함	
해외투자	수출입은행	해외투자 통계			3510		1700 2430	1810	2710	2411 2413	2412 2421 2422 2423 2424 2429	2930 3150 3230 3330	3001	3220	3140 3210	
생산자 물가지수	한국은행	경제통계 시스템	KSIC (2000)	3400	-	2910										
생산지수							17,244	18								
출하지수																
재고지수	통계청	산업생산 통계	KSIC (2000)	34	351	291 292 293	17,244	271	271	241	242,243	295 315 323	30	322	321	314
생산능력지수																
기동률지수																
제조업비중																
부가가치 재민생년																
부가가치 노동생산	통계청	광공업 통계조사 보고서	KSIC (1998)	3410 3420 3430	3511 3512	2921, 2922 2923, 2924 2925, 2926 2929	1711 1712 1722 1723 1729 2430	1810	2710	2411 2413	2412 2421 2422 2423 2424 2429	2930 3150 3230 3330	3001	3220	3211 <sup>2)</sup> 3211 <sup>3)</sup>	3140 3210 <sup>2)</sup>
노동장비율																
노동생산성																



지표	출처	상세출처	코드분류	자동차	조선	일반기계	섬유	의류	철강	석유화학	정밀화학	가전	컴퓨터	통신기기	반도체	전자부품
CR3	KDI	한국의 시장 집중 분석	KSIC (2000)	운수장비	일반기계	섬유	의류	철강	석유화학	정밀화학	가전 <td>컴퓨터 <td>통신기기 <td>반도체 <td>전자부품</td> </td></td></td>	컴퓨터 <td>통신기기 <td>반도체 <td>전자부품</td> </td></td>	통신기기 <td>반도체 <td>전자부품</td> </td>	반도체 <td>전자부품</td>	전자부품	
수출의존도 <sup>①</sup> 수입침투율 <sup>②</sup>	OECD	DSTI (2002)	ISIC Rev.3	34	351	29	17, 18, 19	271 2731	24	32	30	-	-	-	-	
외국인투자	산업자원부	산업자원 통계	자체 분류	운송기기	기계	섬유·의류	금속	항공	항공	전기·전자	전기·전자	전기·전자	전기·전자	전기·전자	전기·전자	전기·전자
설비투자동향	산업은행	설비투자 계획조사	KSIC (1998)	3410 3420 3430	3511	2919 2921 2922	1712 2430	2711 2712 2719	2411	2423 2429	3001	3220	3211 <sup>③</sup>	3210	3210	
10대주력 산업의 총수요구조	한국은행	산업연관표	IO (2000)	54	55	46, 099 100, 0240 0241	19, 20, 22, 066 0107	42, 43	31, (061, 0151) <sup>④</sup>	34, 35	107, 111, 114, 02 52, 0298	109	108	105	104, 106	
KIET 경기지수	KIET	KIET 산업경제	KSIC (2000)	D34	-	D271	D17	D291	D24 <sup>⑤</sup>	-	-	-	-	D321	-	

주 : 1) 1999년부터 반도체는 전자부품에서 분리되어 KSIC(2000)을 적용

2) 1999년부터 전자부품은 32191, 32192, 32193, 32194, 32196, 32199, 31401, 31402로 KSIC(2000)을 적용

3) 전기기계(31), IT제품(30, 32, 33)

4) KSIC상의 비중 적용

5) 환화 으로 표기됨.

## 2. 산업군별 분류표

非 IT 주력산업										IT 주력산업						
최종재					기초소재					IT제품						
자동차	조선	일반기계	의류	섬유	철강	석유화학	정밀화학	가전	컴퓨터	통신기기	반도체	IT부품	반도체	IT부품	반도체	전자부품

완제품 주력산업										부품소재 주력산업						
최종재					기초소재					IT제품						
자동차	조선	일반기계	의류	섬유	철강	석유화학	정밀화학	가전	컴퓨터	통신기기	반도체	IT부품	반도체	IT부품	반도체	전자부품



Key Indicators of Major Industries

2004. 12

---

2004 12 20

2004 12 21

產業研究院

206-9 : 3299-3114

1983 7 7 6-0001

---

: (3299-3151)

3299-3249, 3299-3064,  
3299-3125, 3299-3246