

Key Indicators of Major Industries

2005. 5

Industrial Statistics Analysis System)

r
(ISTANS :

.

Statistics Analysis System)

가

ISTANS

」

「

」 ISTANS

One-Stop

가가 가



가
가
가

2005. 5

오삼봉

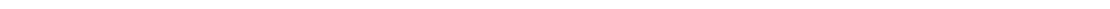

Contents

1

3

GDP	3
()	4
()	5
()	6
()	7
.....	8
.....	9

10

.....	10
.....	12
.....	14
.....	17

19

()	19
15	20
10	21
10	(2000)..... 22

25

.....	25
.....	27
.....	29

Contents

30

R&D	30
R&D	32

33

.....	33
-------	-------	----

34

가	34
---	-------	----

35

.....	35
.....	36
.....	39
.....	42
가	45

48

가	48
가	49
가	50
가	51

52

.....	52
.....	54
.....	55
.....	56

Contents

57

KIET	57
가	59
	61
가가	62

64

	64
	67
	70
	71
	75
	75
15	76
	77

78

	가	
가가	78
가가	80
	82
	84

2

	89
	93
	97
	101
	105
	109

Contents

.....	113
.....	117
가	121
.....	125
.....	129
.....	133
.....	137

3

143

GDP

GDP	143
.....	143
1 GDP	144
1 GNI.....	144

145

.....	145
PPP	145
.....	146
.....	146

147

가	147
가	147
(Outflows of F.D.I.)	148
(Inflows of F.D.I.)	148

149

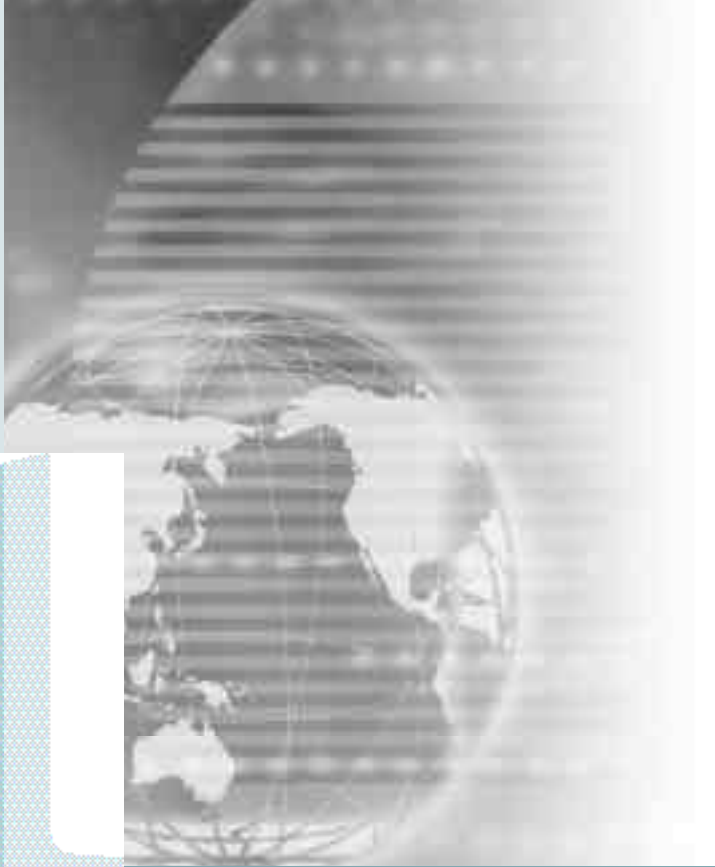
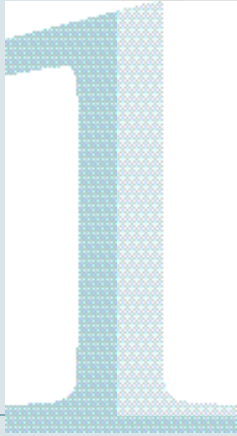

가

가

GDP

: %

	1995	1996	1997	1998	1999	2000	2001	2002	2003	2004
12	27.6 16.7	26.7 15.7	26.3 15.3	27.3 16.3	28.1 16.9	29.4 18.2	27.6 16.9	26.9 16.5	26.4 16.3	28.7 18.7
IT	12.3 4.4	11.9 3.8	11.7 3.6	11.4 4.9	11.4 5.4	12.0 6.2	11.7 5.2	11.2 5.3	11.0 5.3	12.1 6.6
	7.4 9.3	7.5 8.2	7.5 7.9	6.6 9.7	7.1 9.7	8.2 10.0	8.3 8.6	8.0 8.5	7.7 8.6	8.2 10.5
가	2.5 0.8 1.8 1.4 0.4 2.2 1.9 1.3 0.3 0.4 1.1 2.5	2.6 0.8 1.9 1.3 0.4 2.0 1.5 1.4 0.3 0.4 1.1 2.0	2.4 1.0 1.8 1.3 0.4 1.9 1.6 1.3 0.3 0.5 0.9 1.8	1.7 1.4 1.4 1.3 0.3 2.0 2.0 1.4 0.3 0.6 0.9 3.0	2.1 1.3 1.4 1.4 0.3 2.0 1.6 1.3 0.3 0.7 1.0 3.3	2.2 1.1 2.0 1.4 0.3 2.0 1.5 1.3 0.3 0.9 1.2 3.8	2.4 1.2 1.9 1.3 0.3 1.9 1.4 1.3 0.4 0.8 1.4 2.6	2.3 1.1 1.8 1.1 0.2 1.9 1.5 1.4 0.4 0.6 1.6 2.7	2.2 1.0 1.8 0.9 0.2 1.9 1.5 1.4 0.3 0.6 1.5 2.9	2.4 1.1 2.0 0.8 0.2 2.5 1.8 1.4 0.3 0.5 1.8 4.0

: ISTANS(: , 「)
 : 1) 가
 2)
 3)

GDP

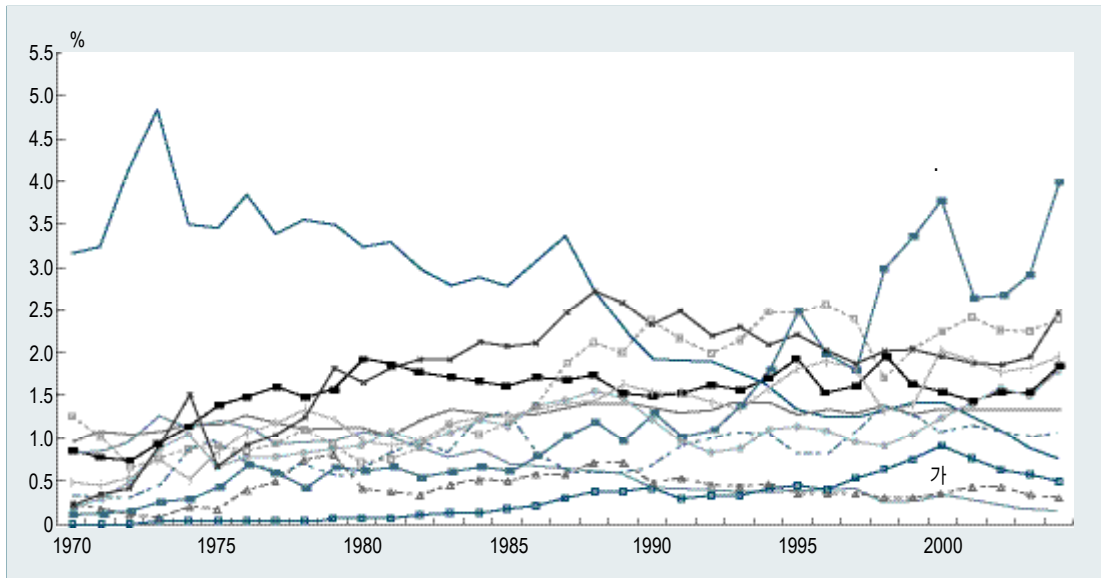

()

: %

	1995	1996	1997	1998	1999	2000	2001	2002	2003
13	58.4	57.2	57.9	58.3	58.8	60.4	60.0	60.9	61.7
IT	42.7	42.3	42.6	41.0	40.2	39.9	41.2	41.2	41.7
	15.7	14.9	15.2	17.2	18.6	20.4	18.7	19.7	20.0
	31.1	31.4	32.1	27.6	30.5	32.0	33.8	34.6	34.2
	27.4	25.8	25.8	30.6	28.4	28.4	26.2	26.3	27.4
가	9.6	10.2	10.2	7.7	9.5	9.5	10.7	11.1	11.2
	2.5	2.6	3.2	3.7	3.3	2.8	3.3	3.3	3.3
	7.3	7.5	7.1	5.3	5.6	6.2	6.1	6.2	6.7
	6.2	5.5	5.5	5.9	5.4	4.8	4.5	4.1	3.6
	2.8	2.4	2.3	1.6	1.6	1.6	1.8	1.9	1.8
	6.3	6.1	6.0	7.0	6.1	5.9	5.7	5.8	6.2
	4.5	4.2	4.7	5.8	5.3	5.5	5.3	5.1	5.4
	3.5	3.7	3.7	4.1	3.5	3.6	3.8	3.6	3.5
	6.0	5.5	3.6	3.0	2.8	2.9	3.1	3.2	3.0
	1.4	1.5	3.1	3.1	3.9	4.7	4.1	3.6	3.0
	1.3	1.6	2.7	3.3	3.8	4.2	4.6	5.3	5.3
	-	-	-	-	4.5	4.6	3.0	3.2	3.5
	7.0	6.3	5.8	7.9	3.6	4.0	3.9	4.4	5.2

: ISTANS(: , 「)

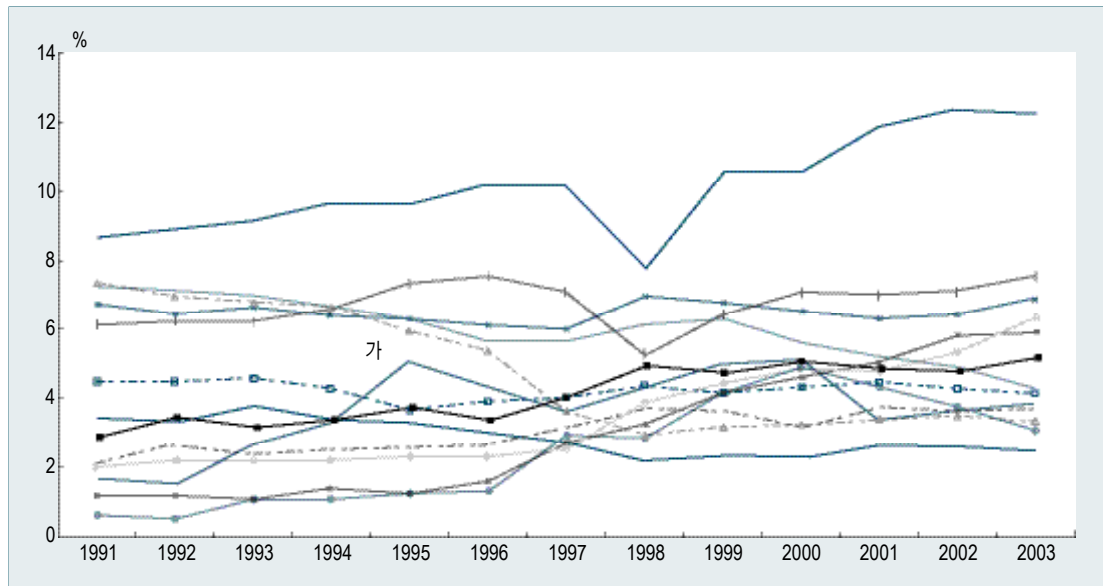

()

: %

	1995	1996	1997	1998	1999	2000	2001	2002	2003	2004
12	58.7	57.8	58.3	59.6	60.2	61.6	61.1	61.4	62.3	64.6
IT	44.7	44.4	45.4	42.7	42.6	42.1	43.3	43.0	43.3	44.7
	14.0	13.4	12.9	16.9	17.7	19.5	17.8	18.4	18.9	19.9
	27.4	28.2	28.9	24.5	27.5	29.1	31.1	31.5	30.8	30.0
	31.3	29.6	29.4	35.1	32.7	32.5	30.0	29.9	31.4	34.5
	9.2	9.8	9.9	7.2	9.3	9.3	10.3	10.5	10.4	10.2
	2.9	3.0	3.7	4.3	3.7	3.0	3.5	3.6	3.5	3.6
	6.4	6.8	6.5	4.7	5.2	5.8	5.9	5.9	6.0	6.0
	5.6	5.2	5.0	5.4	5.2	4.7	4.5	4.1	3.5	2.9
	1.7	1.5	1.6	1.0	1.1	1.2	1.2	1.1	1.0	0.8
	9.0	8.6	8.4	8.9	8.2	7.7	7.6	7.6	8.0	9.6
	6.3	5.7	6.4	7.4	6.4	6.8	6.7	6.6	7.2	8.1
가	3.6	3.8	3.7	3.7	3.4	3.5	3.6	3.7	3.7	3.4
	0.9	1.0	1.0	0.9	0.9	1.1	1.2	1.4	1.3	1.0
	1.5	1.5	2.2	2.6	3.5	4.3	3.9	3.5	2.9	2.2
	4.7	4.5	3.9	3.8	3.9	4.4	5.0	5.6	5.7	6.1
.	6.8	6.3	5.8	9.6	9.4	9.7	7.6	7.9	9.0	10.5

: ISTANS(: , 「)
 : 1) 가
 2)
 3)

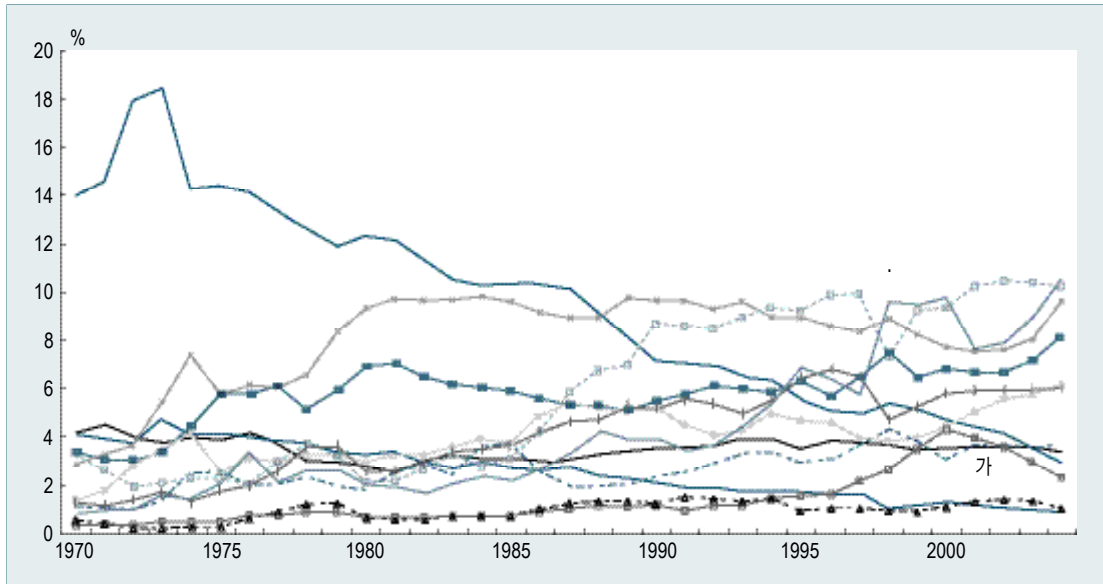

()

: %

	1995	1996	1997	1998	1999	2000	2001	2002	2003
13	55.5	55.4	56.2	56.4	61.8	62.6	61.6	61.2	60.7
가	7.5	8.1	8.3	8.1	8.7	8.5	8.4	8.7	8.9
	2.5	2.6	2.8	3.0	3.3	3.3	3.7	3.6	3.5
	8.8	9.3	9.4	8.7	9.9	10.4	10.5	10.5	10.7
	9.5	8.7	8.5	8.7	9.6	9.4	8.8	8.3	7.5
	7.5	7.1	6.9	6.6	7.3	7.2	6.9	6.6	6.0
	2.6	2.6	2.6	2.8	3.0	2.7	2.7	2.7	2.7
	1.1	1.0	1.1	1.3	1.1	1.0	1.0	1.0	1.0
	3.0	3.2	3.3	3.5	3.6	3.7	3.7	3.6	3.6
	5.5	5.1	4.1	3.7	3.9	3.9	3.9	3.8	3.7
	0.9	0.9	1.8	1.6	1.8	1.8	1.6	1.5	1.4
	1.1	1.3	1.5	1.7	2.2	2.5	2.6	2.9	3.0
	2.5	2.6	2.9	3.0	3.2	3.4	2.9	2.8	2.9
	2.7	2.9	3.0	3.8	4.1	4.7	5.0	5.3	5.8

: ISTANS(: , 「)

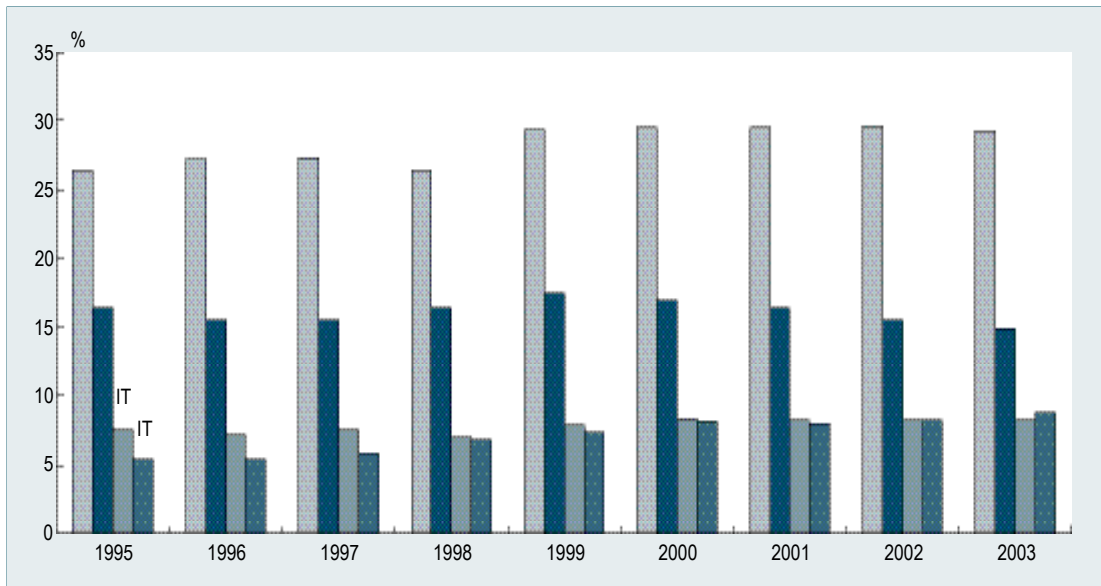

()

: %

	1995	1998	2000	2001	2002	2003	2004	2004			
	49.0	44.0	42.4	41.9	40.6	40.0	40.0	39.9	40.0	40.1	40.1
10	56.1	61.1	60.8	60.4	59.9	59.9	60.4	60.3	60.5	60.5	60.5
	7.7	8.8	8.2	7.9	8.0	8.4	8.9	8.8	8.9	8.9	9.0
	0.0	3.2	2.5	2.5	2.5	2.6	2.7	2.7	2.7	2.7	2.7
	10.6	9.3	10.2	10.2	10.5	10.8	10.9	10.8	10.9	10.8	11.0
	9.0	8.6	8.6	8.0	7.4	6.8	6.3	6.5	6.4	6.3	6.1
	5.9	4.9	4.9	4.6	4.3	4.2	4.0	4.1	4.1	4.0	4.0
	0.0	2.1	2.0	2.3	2.0	1.9	1.9	1.9	1.9	1.9	1.9
	6.3	7.2	5.9	6.3	6.4	6.3	6.2	6.3	6.2	6.2	6.3
	5.3	4.5	4.7	4.9	5.3	5.2	5.3	5.3	5.3	5.3	5.3
	1.2	1.6	1.8	1.8	1.8	1.7	1.7	1.7	1.8	1.7	1.7
.	10.1	10.9	11.8	12.0	11.5	11.9	12.5	12.3	12.5	12.6	12.6

: ISTANS(: , r)
 : 1) , =100
 2) , =100
 3) 5

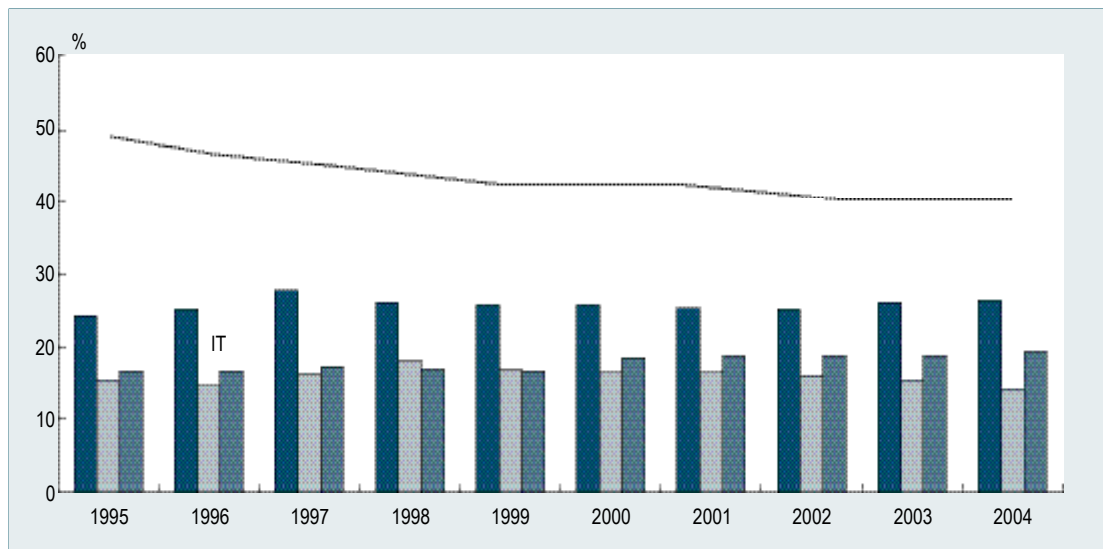

:

: %

	1995	1998	2000	2001	2002	2003	2004	2004				2005	
												1	2
13	76.4	78.9	80.0	79.3	82.0	82.7	82.3	83.2	82.8	81.7	81.5	83.1	82.9
IT	44.6	48.1	40.8	44.6	44.0	43.9	44.2	43.7	44.0	43.4	45.3	47.6	47.4
	31.8	30.8	39.2	34.7	38.0	38.8	38.1	39.5	38.7	38.3	36.2	35.5	35.4
가	7.9	9.6	9.2	10.6	11.0	12.4	13.2	12.2	13.1	12.4	14.7	13.8	12.3
	4.8	6.7	5.0	6.8	6.9	6.0	6.3	7.7	6.7	5.0	6.0	8.8	9.7
	4.5	4.6	4.2	4.8	4.9	5.1	5.1	5.4	5.3	5.0	4.8	5.0	5.2
	10.5	9.3	7.6	7.4	6.8	5.7	4.4	4.3	4.8	4.4	4.0	3.4	3.5
	4.0	3.6	2.8	2.7	2.3	1.8	1.3	1.2	1.2	1.6	1.1	0.9	0.7
	6.3	6.8	4.7	4.7	4.5	4.9	5.4	5.1	5.1	5.7	5.7	6.3	6.2
	5.0	5.6	5.8	5.7	5.8	6.3	6.9	6.3	6.2	7.6	7.4	7.7	8.4
	1.6	1.9	1.6	1.8	1.8	1.8	1.6	1.6	1.5	1.6	1.6	1.6	1.6
	8.4	5.7	6.1	6.6	6.8	6.7	6.3	6.9	6.2	6.1	6.0	6.1	5.4
	4.0	4.3	8.8	7.7	8.2	7.9	6.9	8.1	7.5	6.5	5.8	5.4	5.4
	1.9	2.6	5.1	7.2	9.0	10.3	11.0	10.7	10.6	11.3	11.2	10.3	10.3
	14.9	14.0	15.5	9.7	10.5	10.4	10.7	10.5	11.1	11.1	10.2	10.9	11.2
	2.6	4.2	3.7	3.4	3.5	3.5	3.2	3.3	3.2	3.2	3.0	2.8	3.1

: ISTANS(: , DB)

:

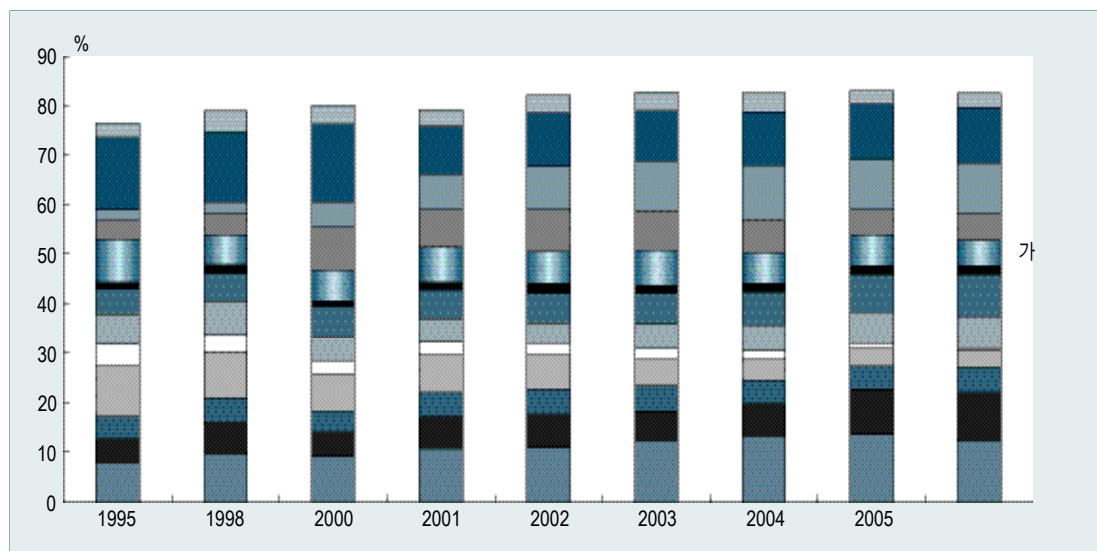

:

: %

	1995	1998	2000	2001	2002	2003	2004	2004				2005	
												1	2
13	61.3	64.7	63.8	62.9	63.0	62.2	61.1	59.7	61.9	61.7	61.0	60.2	58.3
IT	42.3	34.3	29.7	31.8	33.0	32.8	34.5	32.8	34.9	34.8	35.4	34.7	34.3
가	19.0	30.3	34.2	31.1	30.0	29.4	26.6	26.9	27.1	26.9	25.6	25.5	23.9
	2.3	1.4	1.6	2.1	2.7	2.7	2.5	2.5	2.6	2.4	2.6	2.3	2.1
	1.9	1.2	0.5	0.9	0.9	0.7	1.0	0.8	1.1	0.8	1.1	0.8	0.6
	14.5	9.1	7.7	7.4	7.7	7.8	7.7	7.8	7.7	8.0	7.5	7.2	6.9
	3.7	3.3	2.8	2.9	2.7	2.2	1.8	1.9	1.9	1.8	1.7	1.6	1.5
	1.0	0.7	1.1	1.5	1.9	1.9	1.6	1.5	1.3	1.9	1.6	1.4	1.1
	7.8	6.2	6.0	5.9	6.4	7.1	9.4	8.0	10.2	9.4	10.0	10.5	10.9
	5.4	5.1	4.4	4.5	4.2	4.4	4.8	4.5	4.4	4.9	5.4	5.1	5.4
	5.8	7.1	5.6	6.6	6.4	6.0	5.6	5.8	5.6	5.5	5.5	5.7	5.8
	2.3	1.6	2.0	2.5	2.7	2.6	2.4	2.5	2.5	2.3	2.3	2.2	2.1
	3.3	3.4	6.8	5.9	5.1	4.3	3.8	4.0	3.6	3.9	3.7	4.1	3.8
	1.8	2.1	3.7	3.2	2.7	2.5	2.3	2.3	2.3	2.3	2.5	2.0	2.0
	8.7	18.9	17.1	15.4	15.5	16.1	14.3	14.4	14.4	14.8	14.6	13.4	13.6
2.9	4.3	4.5	4.0	4.0	3.9	3.8	3.7	3.7	3.8	3.9	3.6	3.5	3.5

: ISTANS(: , DB)

:

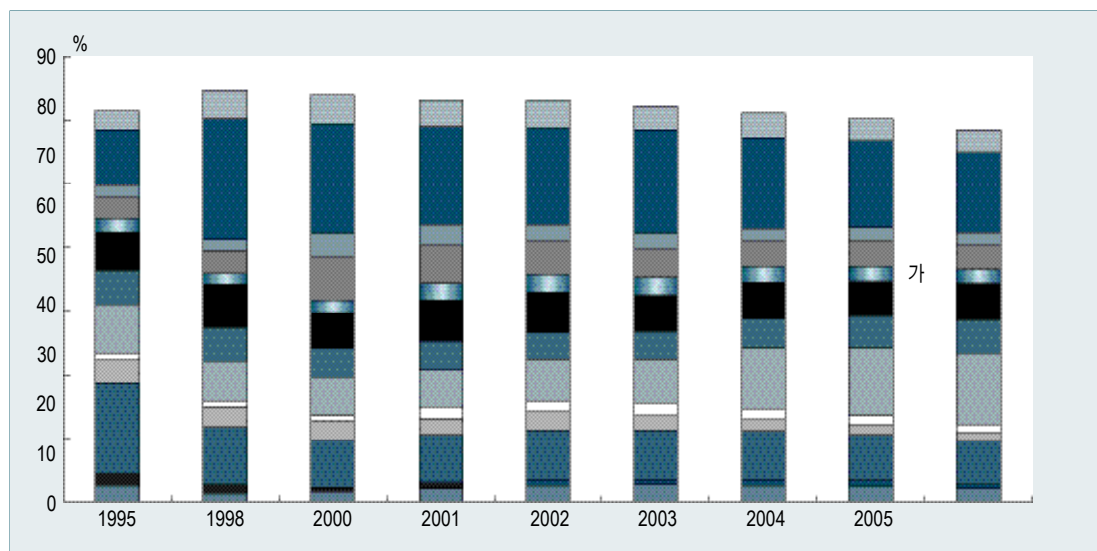

:

()

:

	1995	1996	1997	1998	1999	2000	2001	2002	2003
	2,952	2,898	2,698	2,324	2,257	2,387	2,383	2,426	2,460
가	221	236	224	189	195	204	200	212	219
	74	76	76	69	75	78	87	86	86
	261	270	254	201	224	248	250	255	263
	279	252	228	202	217	224	209	201	184
	223	204	185	152	165	172	164	160	147
	77	75	71	65	67	65	64	65	66
	32	29	29	30	26	24	24	23	24
	89	92	89	81	82	88	89	88	88
	162	149	112	87	88	94	92	93	91
	26	26	48	37	40	44	39	36	35
	32	37	40	39	49	60	61	70	74
	74	76	79	70	72	82	69	68	70
	81	83	81	89	93	112	120	127	144

: ISTANS(: , 「)

: %

	1995	1996	1997	1998	1999	2000	2001	2002	2003
	0.8	-1.8	-6.9	-13.9	-2.9	5.8	-0.2	1.8	1.4
가	5.2	7.0	-5.1	-15.8	3.6	4.3	-1.9	6.0	3.4
	14.3	2.8	0.4	-9.0	8.3	4.1	11.9	-1.1	0.0
	5.6	3.4	-5.9	-20.8	11.5	10.7	0.6	2.2	3.1
	-6.9	-9.9	-9.4	-11.5	7.5	3.1	-6.5	-4.1	-8.4
	-3.2	-8.1	-9.6	-17.6	8.5	4.4	-5.1	-2.2	-8.1
	3.5	-2.3	-5.6	-8.2	3.8	-3.7	-0.7	0.3	2.9
	4.8	-8.4	-0.2	5.0	-15.0	-8.8	0.9	-2.5	3.5
	-2.5	3.8	-3.9	-8.7	1.6	6.7	1.0	-0.6	0.0
	-8.1	-8.4	-24.8	-22.4	2.0	6.4	-2.1	0.8	-1.9
	4.2	-1.1	88.5	-23.4	8.5	8.3	-10.8	-8.6	-1.2
	-8.5	13.1	8.5	-1.5	26.4	21.7	2.0	14.5	6.0
	26.7	1.6	4.8	-11.6	2.8	13.5	-15.2	-1.1	2.5
	4.1	3.1	-3.0	9.7	5.1	20.0	7.8	5.9	12.7

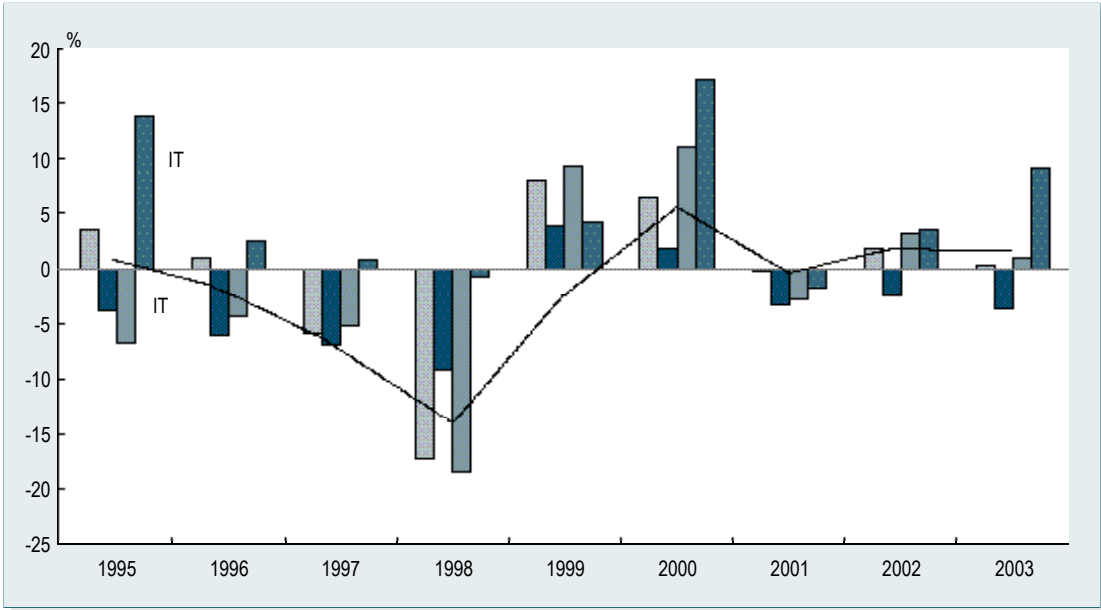
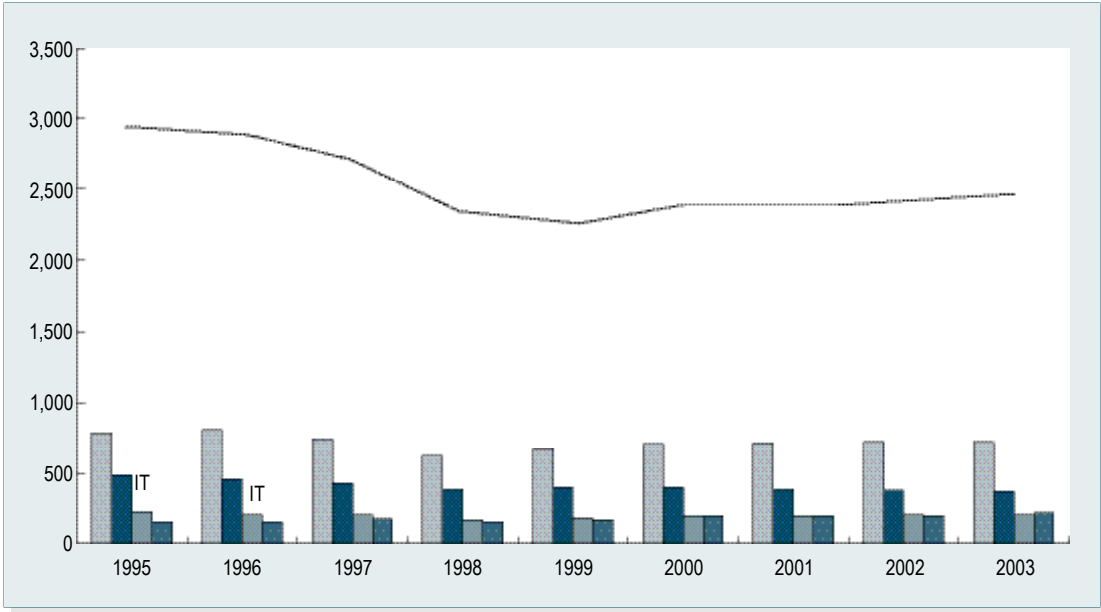

:

	1995	1998	2000	2001	2002	2003	2004	2004			
	5,306	4,994	6,041	6,338	6,398	6,334	6,260	6,296	6,288	6,245	6,211
	2,599	2,199	2,559	2,654	2,599	2,534	2,506	2,515	2,517	2,502	2,492
	201	193	211	210	208	212	223	221	223	222	224
	-	70	64	67	66	67	68	68	68	68	68
	275	205	260	270	272	274	272	271	273	271	274
	235	189	221	213	193	173	158	163	161	157	152
	153	107	125	121	113	106	101	102	102	101	99
	-	47	52	62	53	49	47	48	48	47	47
	164	159	152	166	167	159	156	157	156	156	156
	138	98	121	130	138	133	132	133	132	131	131
	31	36	46	47	48	44	43	43	44	44	42
.	262	240	303	318	299	301	313	308	315	316	314

: ISTANS(: , 「)
: 5

: %

	1995	1998	2000	2001	2002	2003	2004	2004			
	6.5	-4.7	7.5	4.9	0.9	-1.0	-1.2	-1.1	-0.9	-1.2	-1.5
	1.1	-7.3	8.6	3.7	-2.1	-2.5	-1.1	-1.4	-0.8	-1.0	-1.0
	18.9	-12.7	12.2	-0.5	-1.0	1.9	5.1	7.4	7.4	3.0	1.8
	-	-2.8	-1.5	4.7	-1.5	1.5	1.6	2.7	3.1	1.7	2.1
	-7.4	-17.0	9.7	3.8	0.7	0.7	-0.6	-2.1	-1.0	0.0	1.0
	-12.3	3.3	4.7	-3.6	-9.4	-10.4	-8.5	-9.2	-7.9	-8.3	-8.7
	0.0	-11.6	6.8	-3.2	-6.6	-6.2	-4.4	-5.2	-4.2	-3.8	-2.5
	-	6.8	30.0	19.2	-14.5	-7.5	-3.2	-1.9	-3.1	-3.1	-4.7
	1.9	1.3	-1.9	9.2	0.6	-4.8	-1.6	-2.3	-2.5	-1.8	-0.5
	7.0	-19.7	11.0	7.4	6.2	-3.6	-0.9	-1.8	-1.4	-1.1	-0.7
	-3.1	38.5	-4.2	2.2	2.1	-8.3	-1.4	-3.8	0.4	-0.8	-3.4
.	24.8	-7.7	28.9	5.0	-6.0	0.7	4.1	3.8	5.2	4.5	2.7

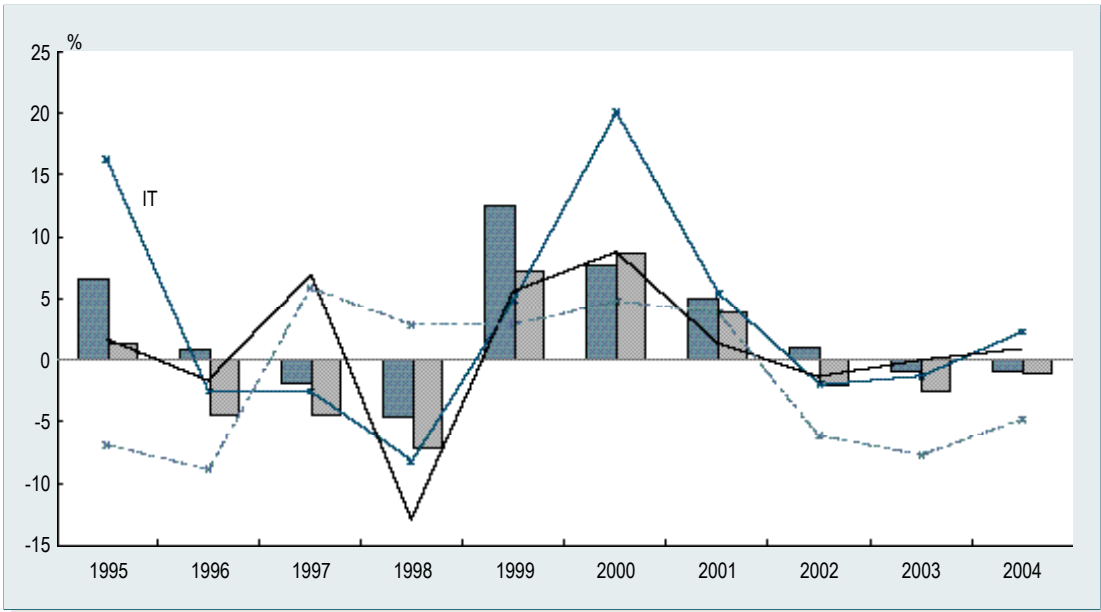
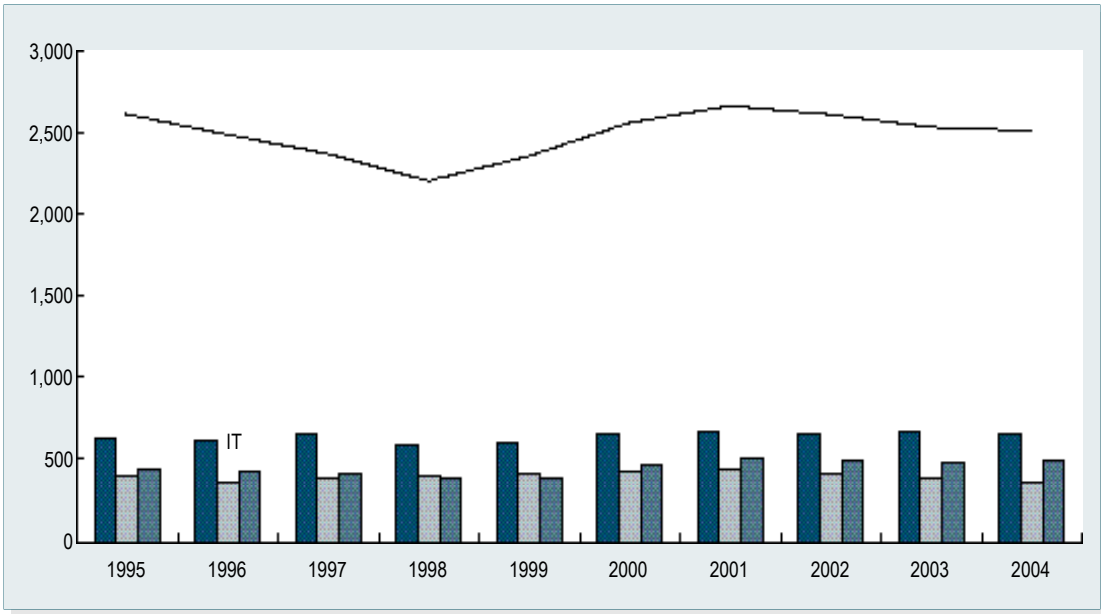

:

	1995	1998	2000	2001	2002	2003	2004	2004				2005	
												1	2
	70.0	83.4	100.0	103.5	106.3	109.8	114.9	112.7	115.2	115.5	116.5	117.0	117.0
가	63.1	81.7	100.0	102.2	104.8	105.0	107.4	106.5	107.5	107.7	107.7	107.7	107.7
	67.5	95.9	100.0	107.9	114.4	114.4	115.3	115.3	115.3	115.3	115.3	118.2	118.2
	99.9	94.0	100.0	102.2	103.3	104.7	107.9	107.4	108.4	107.9	109.1	114.4	114.4
	110.8	99.5	100.0	99.9	97.0	94.4	87.9	90.7	88.0	87.3	86.1	84.3	84.2
	74.4	92.9	100.0	101.0	104.4	105.1	105.0	105.3	105.0	104.8	104.8	104.7	104.5
	61.4	93.0	100.0	102.1	104.7	113.3	118.7	116.5	117.4	119.1	123.9	124.4	125.2
	95.8	100.5	100.0	100.9	103.2	106.7	109.8	107.8	110.4	110.8	111.1	111.0	110.8
	96.4	93.0	100.0	99.2	103.1	105.0	108.6	106.4	111.2	109.7	106.8	104.8	104.5
	42.6	50.4	100.0	110.0	113.9	107.5	95.9	98.6	96.2	94.5	93.6	94.3	94.3
	32.8	55.6	100.0	130.6	148.9	165.5	186.4	182.1	188.1	186.3	188.2	189.0	189.0
	24.4	53.2	100.0	107.0	119.7	139.0	170.3	157.2	170.0	173.4	181.1	181.2	181.2
	77.4	98.5	100.0	141.5	235.1	380.5	600.4	460.6	633.3	633.3	661.3	678.4	678.4

: ISTANS(: , 「)
: 2000 =100

: %

	1995	1998	2000	2001	2002	2003	2004	2004				2005	
												1	2
	9.2	4.8	10.4	3.5	2.7	3.3	4.6	3.6	5.0	5.4	4.8	4.2	3.6
가	8.0	6.8	14.0	2.2	2.5	0.2	2.3	1.4	2.4	2.6	2.6	2.6	0.4
	28.3	3.8	4.3	7.9	6.0	0.0	0.8	0.8	0.8	0.8	0.8	2.5	2.5
	7.3	-5.9	9.3	2.2	1.1	1.4	3.0	1.9	3.0	3.7	4.6	8.2	5.9
	-8.0	-4.0	1.2	-0.1	-2.9	-2.7	-6.8	-6.4	-7.7	-6.2	-6.4	-8.5	-8.6
	10.9	14.4	1.5	1.0	3.4	0.7	-0.1	0.5	-0.1	-0.4	-0.4	-0.4	-0.6
	8.3	17.3	2.5	2.1	2.5	8.2	4.8	7.3	2.4	3.7	7.6	6.6	5.3
	5.6	3.0	0.5	0.9	2.3	3.4	2.9	1.0	3.1	4.0	4.5	3.6	3.5
	6.3	-5.1	9.9	-0.8	3.9	1.9	3.4	3.1	6.7	3.4	0.0	-2.8	-2.3
	26.6	15.8	34.0	30.6	14.0	11.1	-10.8	-14.6	-10.9	-10.0	-7.9	-4.7	-5.7
	14.2	-4.2	29.4	10.0	3.5	-5.6	12.6	14.8	17.9	14.5	3.9	4.0	4.0
	41.9	34.3	29.7	7.0	11.9	16.1	22.5	19.1	23.6	25.2	22.4	17.5	17.5
	16.4	5.1	2.5	41.5	66.1	61.8	57.8	61.4	58.0	57.5	52.4	42.3	42.3

:

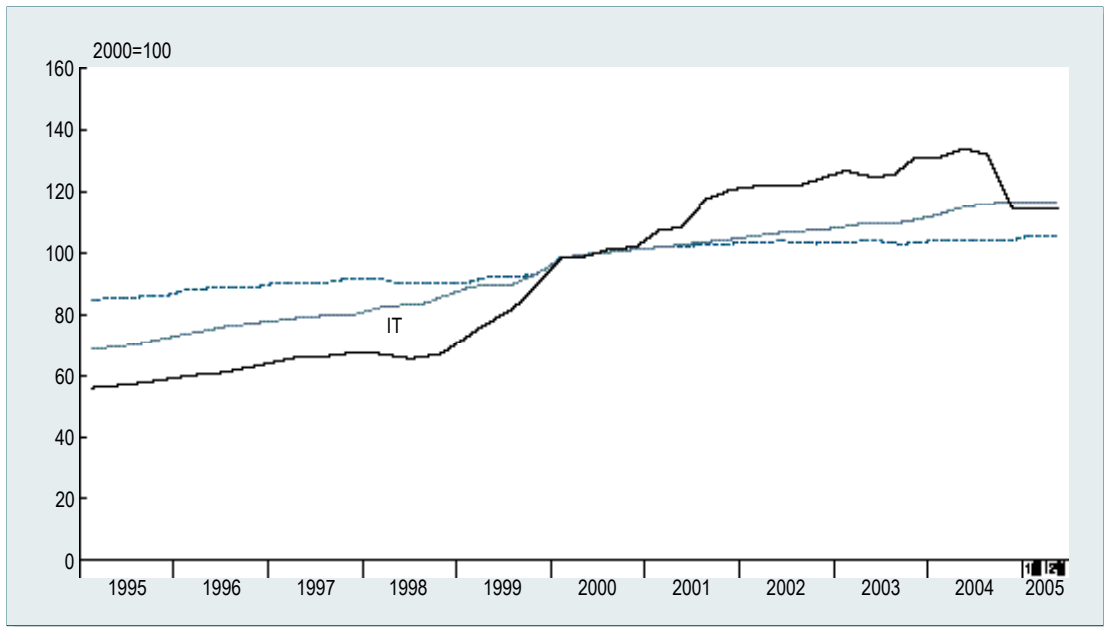

:

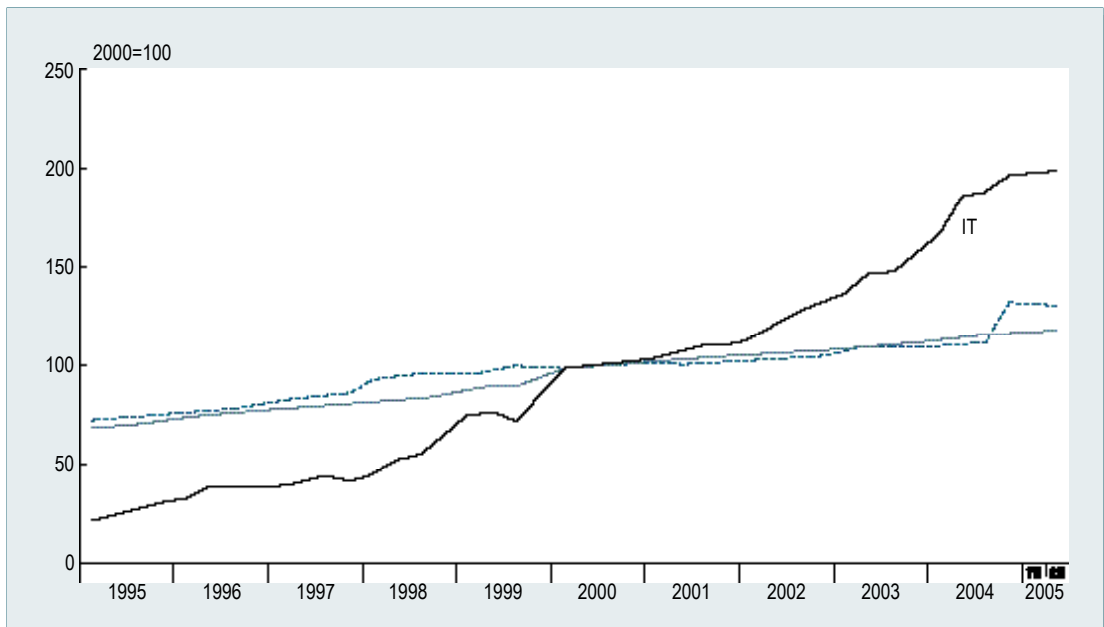

():

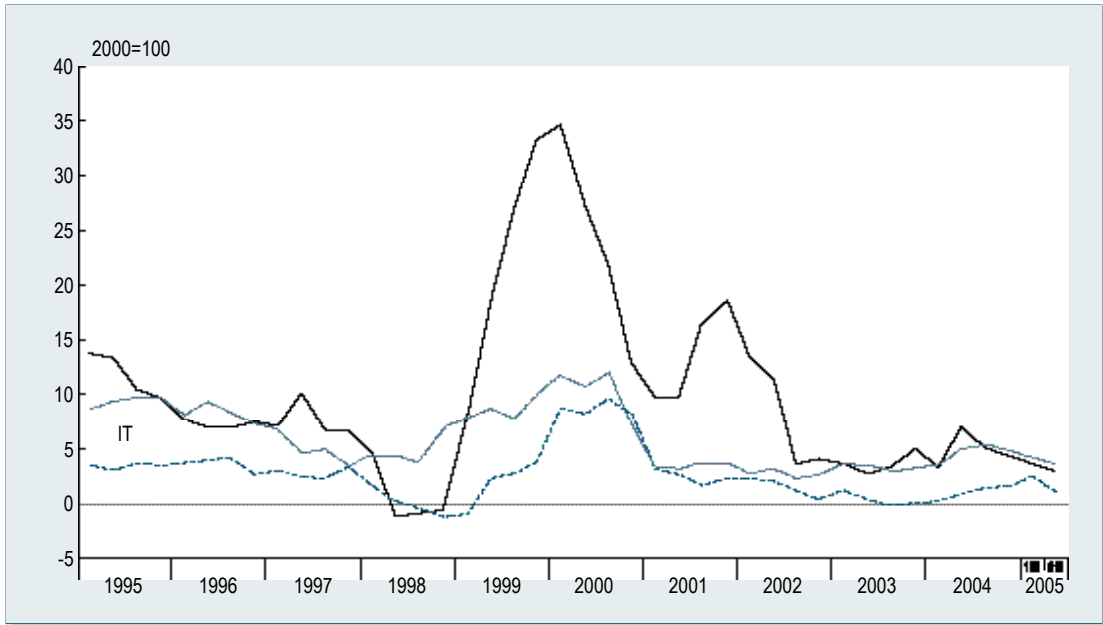

():

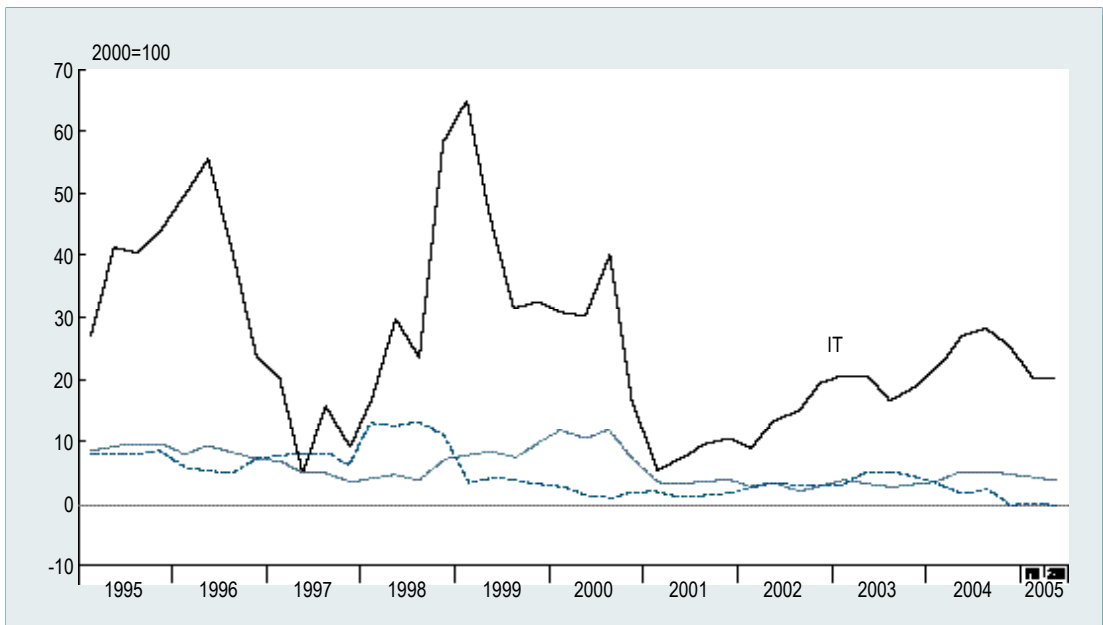

: %p

	1995	1998	2000	2001	2002	2003	2004	2004				2005	
												1	2
가	8.8	-40.7	-0.1	-3.3	5.9	6.3	11.0	3.8	7.0	29.7	10.0	43.0	-12.5
	-10.4	50.6	-15.4	17.6	-5.0	11.4	12.7	5.0	7.6	14.8	15.3	39.6	-14.7
	12.6	-25.7	14.7	-6.6	4.6	6.0	8.8	7.3	11.1	11.4	2.9	2.3	-15.8
	7.3	-10.3	2.7	-9.3	1.7	-8.1	1.7	-1.9	-0.3	0.3	0.6	6.4	-5.8
	-2.7	-23.9	7.0	0.6	0.4	5.7	4.1	8.1	2.5	3.4	1.6	7.9	-8.7
	-2.5	-14.4	2.5	-1.5	5.8	-1.5	1.7	1.0	3.0	1.1	-1.2	-2.0	-7.0
	2.4	-15.9	7.9	6.1	1.8	-1.8	1.6	4.7	0.6	-1.7	-1.0	10.8	-15.0
	-0.6	-16.0	2.1	-8.9	15.4	0.4	2.0	1.2	4.3	-1.1	2.8	28.4	1.8
	25.5	5.5	31.3	-9.4	7.2	-7.0	-1.5	4.9	-1.4	-5.7	2.2	20.2	-9.7
	-3.5	-32.7	3.5	-15.1	9.7	-0.9	9.2	15.5	13.1	-0.4	9.1	20.7	-16.5
	8.0	18.7	6.5	-5.4	20.0	11.7	16.6	39.2	37.6	11.8	-2.1	3.4	-7.3
	-0.9	-7.1	0.0	-22.2	-30.6	-22.1	-6.1	-23.4	-9.6	4.6	-13.7	-26.9	-35.1

: ISTANS(: , ')
: = -

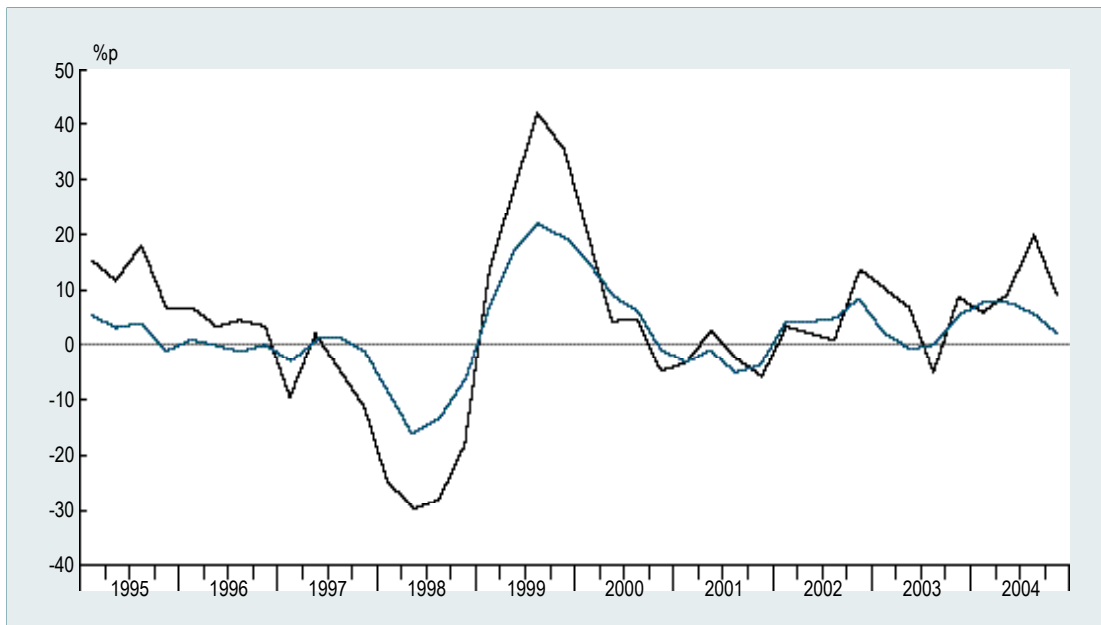

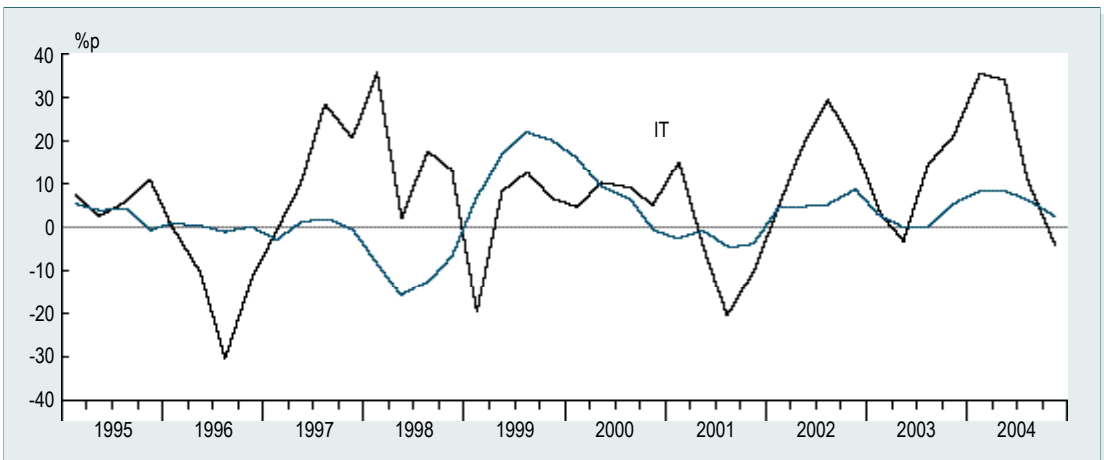
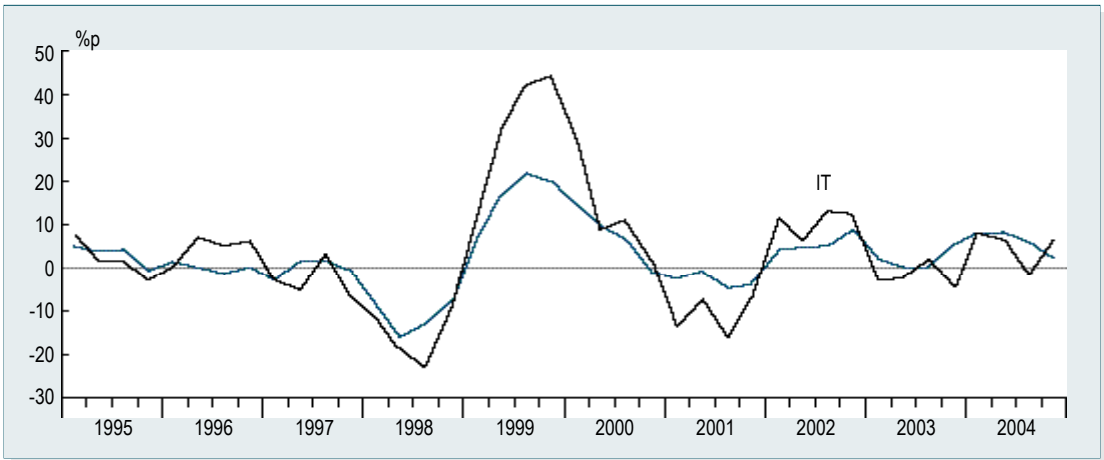
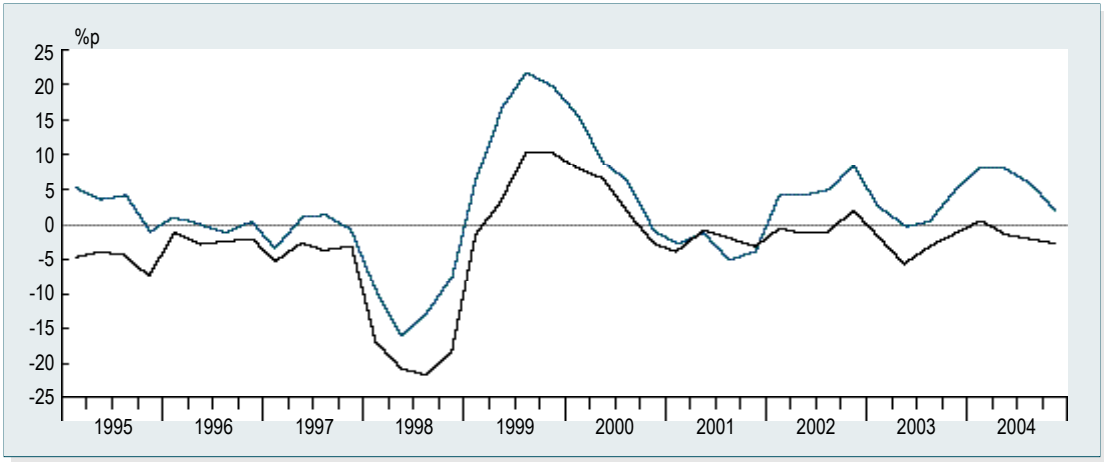

() 1)

		1995	1996	1997	1998	1999	2000	2001	2002	2003	2004	2005
가		1,556	1,644	1,513	780	1,273	1,430	1,451	1,622	1,318	1,095	246 ²⁾
		2,593	2,971	3,033	2,260	2,747	3,550	3,683	4,044	4,548	-	-
		2,248	2,265	2,449	2,616	2,709	2,846	2,742	2,798	2,608	-	-
		1,180	1,184	1,165	934	1,004	1,127	1,354	1,462	1,467	-	-
		3,533	3,738	3,791	2,472	3,376	3,833	3,809	4,372	4,537	4,722	758 ³⁾
		735	801	890	770	945	951	947	1,035	1,012	987	155 ³⁾
		1,328	1,550	1,703	1,741	1,784	2,177	2,314	2,424	2,472	-	-
		2,153	2,147	1,555	1,268	1,358	1,629	1,787	1,998	1,998	-	-
		495	463	690	621	1,074	1,590	1,394	1,641	1,467	1,627 ⁴⁾	-
		428	888	1,329	1,133	1,590	1,831	1,602	1,947	1,877	1,760 ⁴⁾	-
		1,057	1,001	1,337	1,574	2,557	2,715	2,605	3,345	3,958	4,139 ⁴⁾	-
		575	861	1,164	1,403	1,773	2,543	2,787	3,729	4,286	5,029 ⁴⁾	-

: (), , , , , 가 (), (), (), (),

: 1) , , , , , , , , , 가
 2) 1~3
 3) 1~2
 4) 1~11

: %

	1995	1996	1997	1998	1999	2000	2001	2002	2003	2004	2005
가	0.0	5.7	-8.0	-48.4	63.2	12.3	1.5	11.8	-18.7	-16.9	-5.4
	33.5	14.6	2.1	-25.5	21.6	29.2	3.7	9.8	12.5	-	-
	13.3	0.8	8.1	6.8	3.6	5.1	-3.7	2.1	-6.8	-	-
	17.2	0.3	-1.5	-19.9	7.5	12.3	20.2	8.0	0.3	-	-
	16.4	5.8	1.4	-34.8	36.6	13.5	-0.6	14.8	3.8	4.1	-5.5
	6.1	8.9	11.2	-13.5	22.8	0.6	-0.4	9.3	-2.2	-2.5	-10.7
	5.6	16.8	9.8	2.2	2.5	22.0	6.3	4.8	2.0	-	-
	9.0	-0.3	-27.6	-18.5	7.1	20.0	9.7	11.8	0.0	-	-
	61.8	-6.4	49.1	-10.1	73.0	48.1	-12.3	17.8	-10.6	-	-
	55.6	190.1	49.7	-14.7	40.3	15.2	-12.5	21.6	-3.6	-	-
	30.2	-5.3	33.6	17.7	62.5	6.2	-4.0	28.4	18.3	-	-
	40.3	49.7	35.1	20.6	26.4	43.4	9.6	33.8	14.9	-	-

	1980		1990		1995		2000		2003	
1		17.7		11.4		9.2		9.7		10.7
2		12.4		9.7		9.0		9.3		8.4
3	.	10.3		8.7		8.5		7.7		8.3
4		9.4		7.2		6.8		7.4		7.7
5		6.9		5.5		6.3	.	7.1		6.9
6		3.3	.	5.2		5.6		6.8	.	6.7
7		3.1	.	4.2	.	4.7		4.7	.	5.7
8	.	2.9		3.9		4.6	.	4.4		3.6
9		2.3		3.2	.	4.2	.	4.3		3.6
10	.	2.3		3.1		3.4		3.7		3.5
11		2.1		2.7		3.1		3.4		3.2
12		2.1		2.7		3.0		3.0		3.1
13	.	2.0		2.5		3.0		3.0		2.9
14		1.7		2.5		2.9		2.8	.	2.7
15	.	1.7	.	2.4		2.7		2.5		2.6

: ISTANS(: , 「)
: 78

10

	1990	58.1	25.3	2.1	14.4	100.0
	1995	59.8	22.9	3.9	13.3	100.0
	2000	50.5	13.2	6.6	29.8	100.0
10	1990	48.1	11.4	13.6	27.0	100.0
	1995	43.0	10.2	14.5	31.9	100.0
	2000	41.3	8.6	10.8	39.7	100.0
	1990	33.8	23.5	30.4	11.7	100.0
	1995	34.2	15.5	29.8	19.3	100.0
	2000	38.2	12.4	19.7	28.6	100.0
	1990	24.3	0.0	22.2	53.8	100.0
	1995	12.2	0.0	21.6	66.0	100.0
	2000	11.9	0.0	4.1	83.9	100.0
	1990	46.9	3.3	38.7	9.9	100.0
	1995	42.3	3.7	38.4	15.2	100.0
	2000	45.1	3.3	28.8	22.5	100.0
	1990	90.2	11.4	13.6	27.0	100.0
	1995	90.5	-0.2	-1.8	11.9	100.0
	2000	86.6	-0.2	-1.6	15.9	100.0
	1990	86.3	0.0	0.0	15.3	100.0
	1995	69.6	0.0	0.0	28.7	100.0
	2000	67.8	-0.5	0.0	33.0	100.0
	1990	45.8	14.2	0.2	40.6	100.0
	1995	34.0	22.3	0.2	43.6	100.0
	2000	38.7	14.9	0.2	45.6	100.0
	1990	15.9	0.0	0.0	85.2	100.0
	1995	11.5	0.3	0.0	88.2	100.0
	2000	17.5	0.1	0.0	82.3	100.0
	1990	9.4	5.0	56.8	25.4	100.0
	1995	15.8	14.9	40.1	28.1	100.0
	2000	8.0	23.3	29.8	38.5	100.0
	1990	14.1	4.6	14.3	65.1	100.0
	1995	15.1	16.8	23.5	43.9	100.0
	2000	12.8	19.7	16.9	50.3	100.0
가	1990	11.0	3.9	12.2	41.2	100.0
	1995	21.7	27.2	13.3	37.5	100.0
	2000	23.3	21.9	10.8	43.6	100.0

: ISTANS(: , r)
 : 1) 가
 2) 가

10

(2000)

	0.0	21.5	34.6	42.9	100.0
	89.3	0.7	0.0	8.9	100.0
	3.8	0.0	10.2	85.4	100.0
	38.2	12.4	19.7	28.6	100.0

: ISTANS(: , 「2000 ↓ 2003)

	73.9	0.0	10.4	16.9	100.0
, ,	65.7	0.7	6.2	27.5	100.0
,	85.4	0.0	0.0	16.3	100.0
	38.1	0.0	40.4	22.5	100.0
	41.6	10.9	27.3	19.3	100.0
가	25.0	0.1	54.1	20.5	100.0
	28.3	0.0	65.2	1.7	100.0
	19.3	0.0	31.2	49.5	100.0
가	23.4	0.0	63.8	11.8	100.0
-	17.7	0.2	33.3	47.2	100.0
-	30.6	0.0	44.0	24.1	100.0
	11.5	0.0	68.3	20.3	100.0
	57.8	0.0	20.1	21.9	100.0
	45.1	3.3	28.8	22.5	100.0

: ISTANS(: , 「2000 ↓ 2003)

	121.1	-2.8	-20.0	1.8	100.0
	99.2	0.0	0.0	1.0	100.0
	88.3	0.0	0.0	13.5	100.0
	71.2	0.0	0.0	28.5	100.0
	80.8	0.0	0.0	19.1	100.0
	66.9	0.0	0.0	33.1	100.0
	92.4	0.0	0.0	7.6	100.0
	71.4	0.0	0.0	28.6	100.0
	86.6	-0.2	-1.6	15.9	100.0

: ISTANS(: , 「2000 ↓ 2003)

	81.9	0.0	0.0	18.1	100.0
	69.6	0.0	0.0	30.4	100.0
	58.7	0.0	0.0	43.7	100.0
	58.5	-1.3	0.0	43.0	100.0
	50.0	0.0	0.0	52.3	100.0
	67.8	-0.5	0.0	33.0	100.0

: ISTANS(: , 「2000 ↓ 2003)

	79.9	0.0	0.0	20.4	100.0
	64.8	0.4	0.0	35.9	100.0
	46.0	0.3	0.0	53.9	100.0
	8.2	43.2	0.0	47.0	100.0
	34.3	15.1	1.8	47.5	100.0
	38.7	14.9	0.2	45.6	100.0

: ISTANS(: , 「2000 ↓ 2003)

가

-	13.8	15.3	10.6	59.4	100.0
-	82.9	1.2	4.8	11.7	100.0
가	17.4	38.1	15.4	29.1	100.0
	11.5	29.5	5.1	53.8	100.0
가	29.9	34.3	17.1	18.3	100.0
가	23.3	21.9	10.8	43.6	100.0

: ISTANS(: , 「2000 ↓ 2003)

	19.7	4.8	60.9	13.7	100.0
	4.5	28.9	20.4	46.0	100.0
	8.0	23.3	29.8	38.5	100.0

: ISTANS(: , 「2000 ↓ 2003)

	1995	1998	2000	2001	2002	2003	2004	2004				2005	
												1	2
	511,103	582,248	601,104	633,094	624,590	575,748	796,095	156,924	197,979	196,926	232,898	52,443	34,408
	349,161	285,018	184,058	464,592	300,436	323,179	502,020	97,216	121,512	113,985	162,049	28,375	16,993
가	41,686	77,959	1,899	7,503	25,550	29,923	59,193	13,345	10,923	14,681	19,765	6,579	2,876
	2,089	10	1,128	1,264	987	1,892	885	165	45	23	3	0	50
	1,446	2,295	1,257	1,431	2,872	5,268	5,070	339	845	874	2,989	407	105
	26,827	12,885	9,250	23,945	21,563	31,959	26,855	6,630	4,158	8,619	7,089	881	451
	11,775	9,805	10,744	14,352	15,936	19,339	18,255	4,236	3,661	5,333	4,921	2,868	1,104
	11,306	1,201	3,923	6,380	16,433	11,173	24,992	6,900	4,891	493	12,708	720	1,700
	20,144	18,638	31,675	28,387	32,990	31,734	45,272	8,225	9,065	5,386	22,566	3,456	1,777
	50,784	59,214	4,752	22,071	15,062	10,022	8,603	776	891	2,563	3,028	206	23
	8,524	6,455	6,369	3,249	11,365	5,037	9,880	1,655	6,251	20,861	871	88	0
	2,450	1,020	8,736	7,647	11,579	6,638	15,805	1,802	4,800	5,518	2,179	303	456
65,694	30,991	29,603	116,094	33,110	38,952	116,609	15,604	15,118	24,191	41,234	3,585	2,275	

: ISTANS(: , DB)

:

: %

	1995	1998	2000	2001	2002	2003	2004	2004				2005	
												1	2
	26.2	-2.0	18.6	5.3	-1.3	-7.8	38.3	42.1	90.1	-0.6	42.8	8.4	-22.4
	56.3	-4.8	-33.3	152.4	-35.3	7.6	55.3	35.4	114.8	62.0	30.2	-0.1	-47.7
가	42.2	85.0	-97.2	295.0	240.5	17.1	97.8	59.9	26.9	177.8	157.2	109.8	-61.3
	97.9	-43.5	-58.5	12.1	-22.0	91.7	-53.2	65.0	-32.3	-97.8	-99.5	0.0	49,900.0
	121.8	-64.2	94.7	13.9	100.7	83.4	-3.8	-52.0	-12.5	-58.1	97.8	1,776.5	-34.4
	15.5	-53.1	-34.8	158.9	-9.9	48.2	-16.0	81.6	168.4	34.7	-65.2	-58.3	-86.2
	19.4	15.9	13.9	33.6	11.0	21.4	-5.6	-16.7	24.3	3.9	-20.3	296.1	-32.3
	78.8	-94.6	128.4	62.6	157.6	-32.0	123.7	323.3	179.4	-78.5	130.9	-87.8	138.7
	53.5	-26.9	51.2	-10.4	16.2	-3.8	42.7	0.2	33.2	14.8	87.6	91.2	-8.4
	604.2	327.2	-43.6	364.5	-31.8	-33.5	-14.2	-75.4	122.0	-36.7	25.1	58.2	-86.9
	594.2	-65.3	-86.9	-49.0	249.8	-55.7	96.1	534.4	918.6	2,937.8	-74.9	-71.9	-99.3
	121.9	-54.9	318.7	-12.5	51.4	-42.7	138.1	50.0	126.2	133.4	129.5	106.7	-3.7
95.5	-76.5	-9.8	292.2	-71.5	17.6	199.4	45.3	115.7	106.3	334.8	-35.4	-66.5	



:

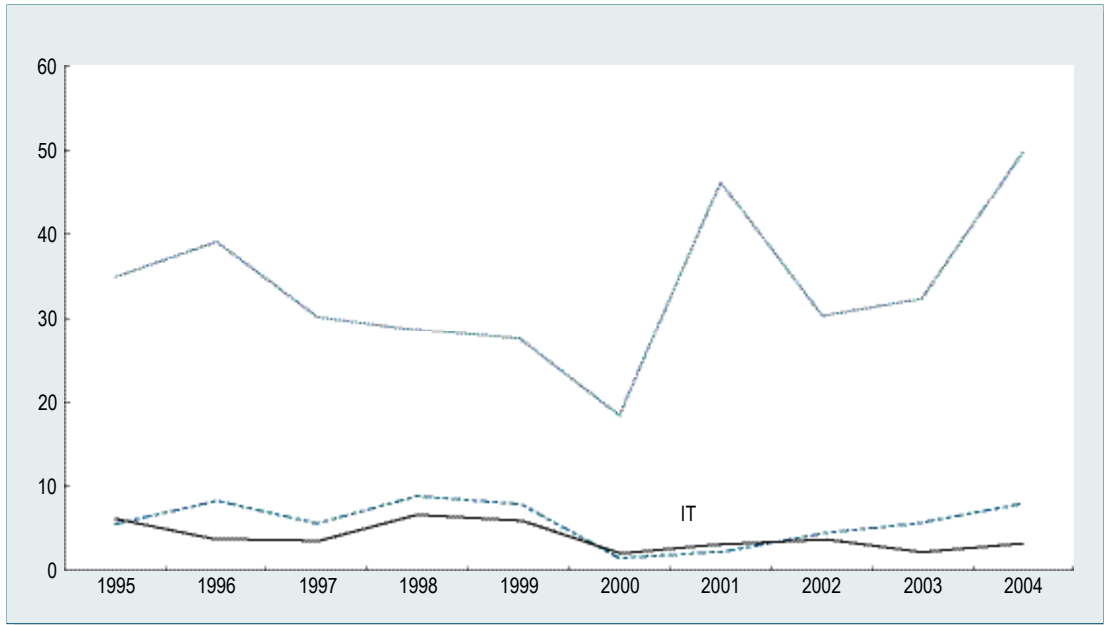

:

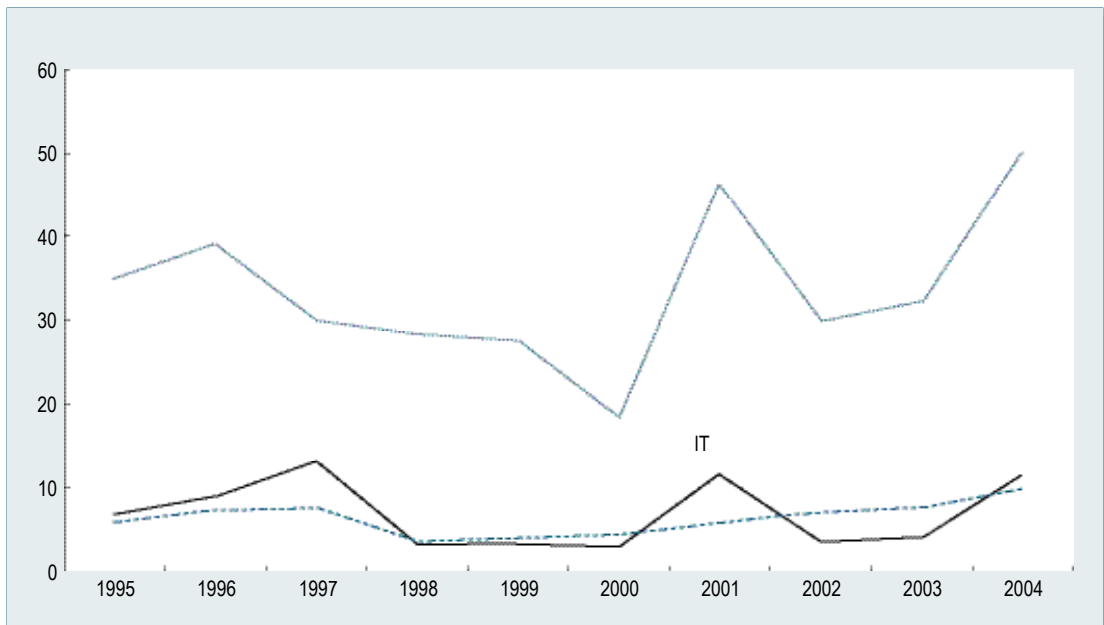

	1995	1996	1997	1998	1999	2000	2001	2002	2003	2004.1Q
	1,947	3,203	6,971	8,853	15,542	15,217	11,292	9,101	6,468	3,049
	1,062	1,673	2,508	5,830	8,356	6,848	2,911	2,336	1,697	450
	140	113	392	115	780	840	145	588	121	94
	92	100	108	496	627	1,589	85	220	242	5
.	20	17	29	57	67	96	200	56	14	1
	88	19	25	129	678	304	47	507	150	27
	195	548	340	780	137	778	515	141	689	50
.	238	348	334	1,456	3,831	2,574	896	517	298	226

: ISTANS(: , DB)

	1995	1996	1997	1998	1999	2000	2001	2002	2003	2004.1Q
	47.9	64.5	117.7	27.0	75.6	-2.1	-25.8	-19.4	-28.9	175.2
	116.4	57.5	49.9	132.5	43.3	-18.0	-57.5	-19.7	-27.4	104.2
	150.9	-19.6	247.6	-70.7	579.2	7.7	-82.7	305.9	-79.4	2,914.5
	15.7	7.9	8.3	359.9	26.5	153.6	-94.7	159.4	10.2	-85.5
.	144.8	-11.4	64.1	99.3	16.5	44.7	107.7	-71.8	-75.6	-84.3
	127.6	-77.9	30.3	411.1	426.0	-55.1	-84.5	972.9	-70.5	-19.8
	112.3	181.4	-37.8	129.1	-82.4	467.3	-33.8	-72.6	389.0	489.8
.	218.7	46.1	-3.8	335.2	163.2	-32.8	-65.2	-42.3	-42.4	103.8

: %



:

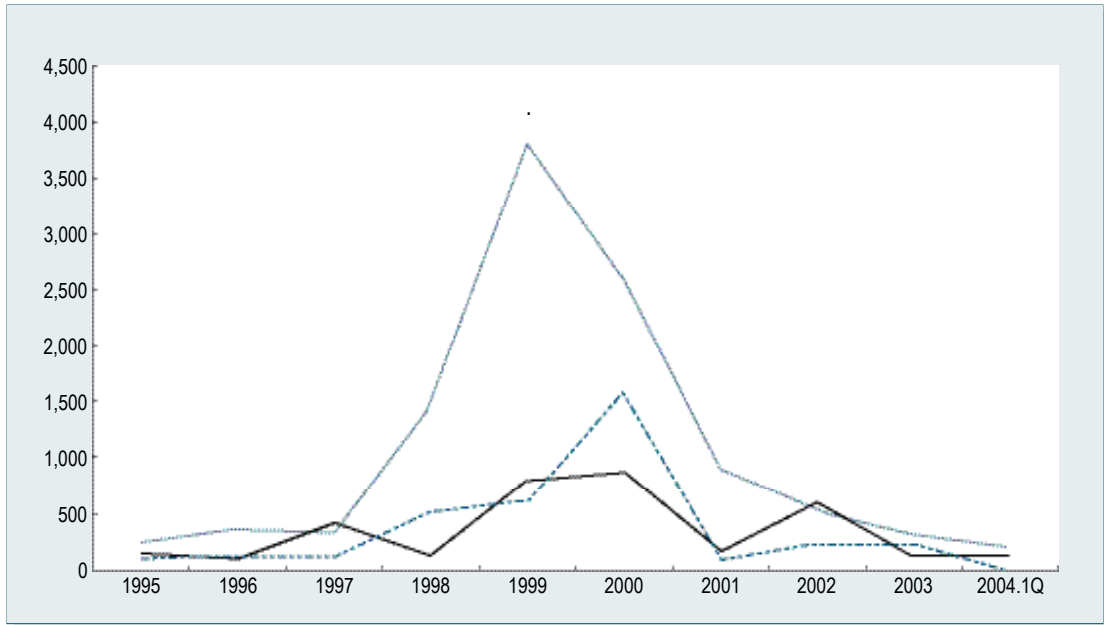

:

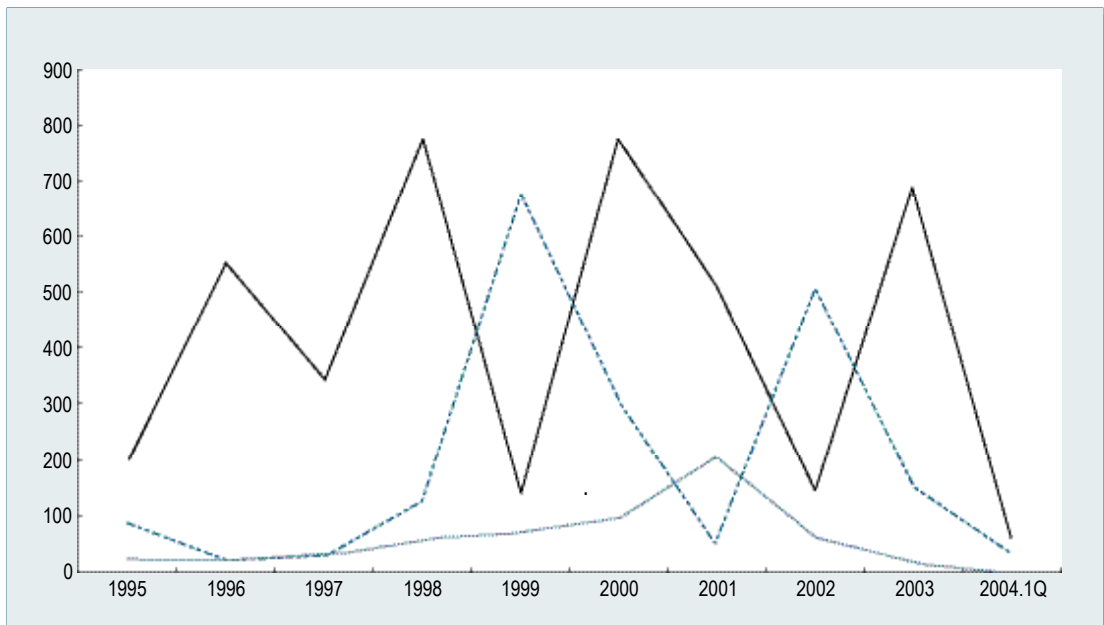

가

: , %

	1995	1996	1997	1998	1999	2000	2001	2002	2003
	112,379	108,461	162,900	140,946	193,270	201,002	619,113	638,127	816,175
	50 (0.04)	12 (0.01)	17,000 (10.44)	4,602 (3.27)	2,000 (1.03)	0 (0.00)	85 (0.01)	801 (0.13)	760 (0.09)
	40,477 (36.02)	5,898 (5.44)	32,202 (19.77)	26,222 (18.60)	37,689 (19.50)	15,534 (7.73)	25,632 (4.14)	91,047 (14.27)	104,709 (12.83)
	2,362 (2.10)	9,519 (8.78)	1,923 (1.18)	1,092 (0.77)	1,509 (0.78)	1,190 (0.59)	2,587 (0.42)	3,693 (0.58)	1,741 (0.21)
	286 (0.25)	674 (0.62)	3,441 (2.11)	1,865 (1.32)	205 (0.11)	27 (0.01)	133 (0.02)	315 (0.05)	633 (0.08)
	2,543 (2.26)	4,393 (4.05)	13,840 (8.50)	4,178 (2.96)	5,460 (2.83)	8,062 (4.01)	16,331 (2.64)	8,369 (1.31)	34,088 (4.18)
	42,417 (37.74)	60,556 (55.83)	61,155 (37.54)	49,698 (35.26)	122,180 (63.22)	145,068 (72.17)	406,112 (65.60)	418,919 (65.65)	580,808 (71.16)

: ISTANS(: , ')
: ()

가

: , %

	1995	1996	1997	1998	1999	2000	2001	2002	2003
	1,947	2,297	2,415	2,386	2,686	3,063	2,643	2,721	3,236
	23 (1.2)	10 (0.4)	21 (0.9)	1 (0.0)	11 (0.4)	3 (0.1)	15 (0.6)	17 (0.6)	258 (8.0)
	398 (20.4)	526 (22.9)	531 (22.0)	465 (19.5)	505 (18.8)	413 (13.5)	357 (13.5)	256 (9.4)	249 (7.7)
	49 (2.5)	51 (2.2)	36 (1.5)	19 (0.8)	9 (0.3)	9 (0.3)	19 (0.7)	16 (0.6)	104 (3.2)
	8 (0.4)	11 (0.5)	25 (1.0)	57 (2.4)	43 (1.6)	37 (1.2)	49 (1.9)	21 (0.8)	39 (1.2)
	191 (9.8)	275 (12.0)	200 (8.3)	151 (6.3)	140 (5.2)	141 (4.6)	194 (7.3)	118 (4.3)	173 (5.3)
	1,038 (53.3)	1,091 (47.5)	1,251 (51.8)	1,216 (51.0)	1,492 (55.5)	1,839 (60.0)	1,514 (57.3)	1,482 (54.5)	1,640 (50.7)

: ISTANS(: , ')
: ()

R&D

	1995	1996	1997	1998	1999	2000	2001	2002	2003
	69,030	79,636	88,453	79,721	85,112	102,547	122,736	129,754	145,097
	58,009	67,340	73,713	64,392	69,450	85,849	101,686	111,107	124,007
.	1,788	2,455	2,727	9,531	11,344	10,725	15,470	11,618	13,105
	16,786	20,568	22,811	16,815	11,242	14,658	14,116	16,420	19,811
	3,524	3,376	3,112	4,366	2,475	2,838	5,022	6,496	7,339
.	509	511	432	455	606	872	835	1,136	908
1	2,190	2,045	1,710	1,179	1,129	1,305	1,576	781	2,742
	7,412	6,008	8,306	6,881	7,849	9,661	11,424	11,680	12,885
	1,337	1,438	1,601	1,916	2,029	1,766	2,260	2,215	2,245
.	1,284	1,653	1,502	1,113	4,699	7,249	9,547	1,529	1,616
.	21,965	26,144	30,455	27,852	19,587	27,224	9,042	20,017	21,897
	-	-	-	-	14,253	10,453	35,374	39,335	44,074

: ISTANS(: , r)

: %

	1995	1996	1997	1998	1999	2000	2001	2002	2003
	20.2	15.4	11.1	-9.9	6.8	20.5	19.7	5.7	11.8
	21.7	16.1	9.5	-12.6	7.9	23.6	18.4	9.3	11.6
.	-11.5	37.3	11.1	249.5	19.0	-5.5	44.2	-24.9	12.8
	32.2	22.5	10.9	-26.3	-33.1	30.4	-3.7	16.3	20.7
	106.5	-4.2	-7.8	40.3	-43.3	14.6	77.0	29.3	13.0
.	-45.8	0.4	-15.5	5.4	33.1	44.0	-4.2	36.0	-20.1
1	28.3	-6.6	-16.4	-31.0	-4.3	15.6	20.8	-50.5	251.2
	9.1	-18.9	38.3	-17.2	14.1	23.1	18.2	2.2	10.3
	-22.7	7.5	11.4	19.7	5.9	-13.0	28.0	-2.0	1.4
.	105.3	28.7	-9.1	-25.9	322.3	54.2	31.7	-84.0	5.7
.	26.7	19.0	16.5	-8.5	-29.7	39.0	-66.8	121.4	9.4
	-	-	-	-	-	-26.7	238.4	11.2	12.0

R&D

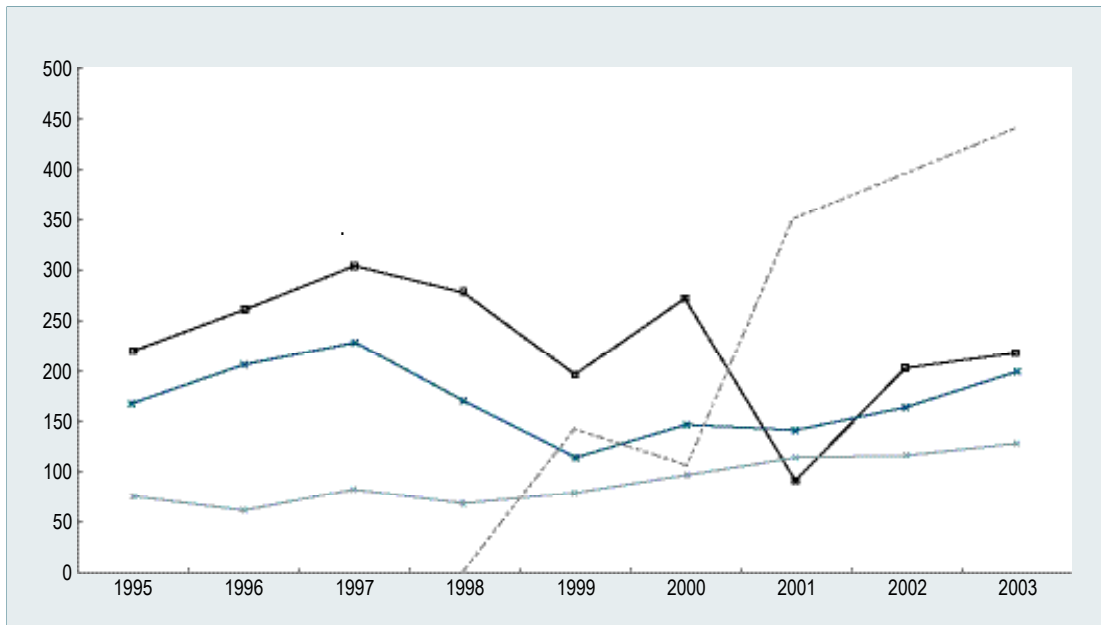

R&D

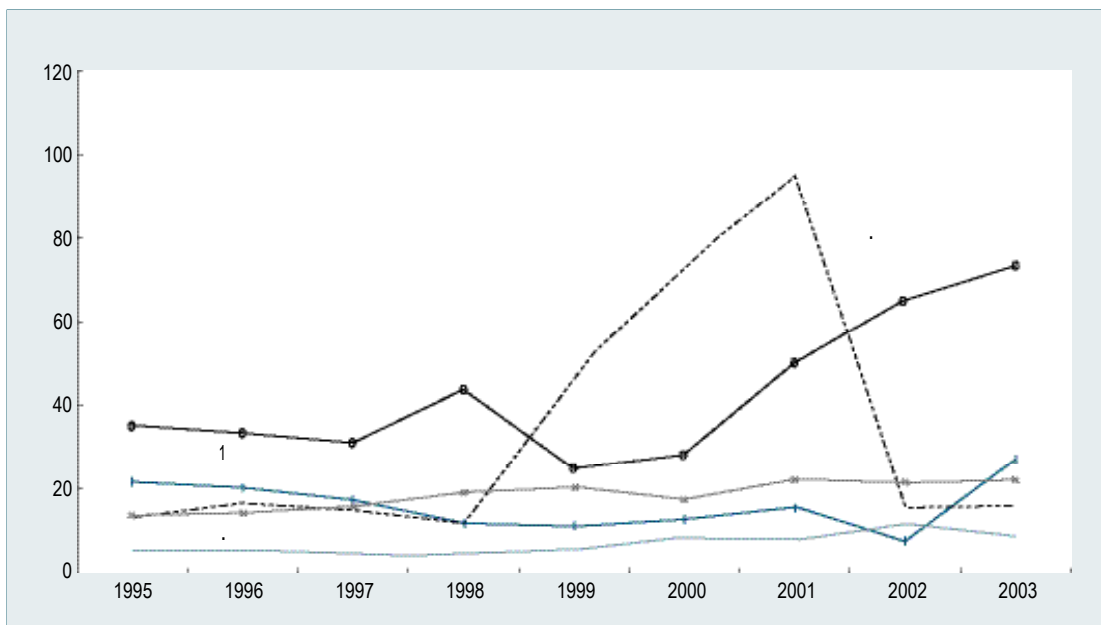

R&D

: %

	1995	1996	1997	1998	1999	2000	2001	2002	2003
	84.0	84.6	83.3	80.8	81.6	83.7	82.8	85.6	85.5
.	2.6	3.1	3.1	12.0	13.3	10.5	12.6	9.0	9.0
	28.9	30.5	30.9	26.1	16.2	17.1	13.9	14.8	16.0
.	6.1	5.0	4.2	6.8	3.6	3.3	4.9	5.8	5.9
.	0.9	0.8	0.6	0.7	0.9	1.0	0.8	1.0	0.7
1	3.8	3.0	2.3	1.8	1.6	1.5	1.5	0.7	2.2
	12.8	8.9	11.3	10.7	11.3	11.3	11.2	10.5	10.4
.	2.3	2.1	2.2	3.0	2.9	2.1	2.2	2.0	1.8
.	2.2	2.5	2.0	1.7	6.8	8.4	9.4	1.4	1.3
.	37.9	38.8	41.3	43.3	28.2	31.7	8.9	18.0	17.7
.	-	-	-	-	20.5	12.2	34.8	35.4	35.5

: ISTANS(: , r)
 : 1) , =100
 2) , =100

R&D

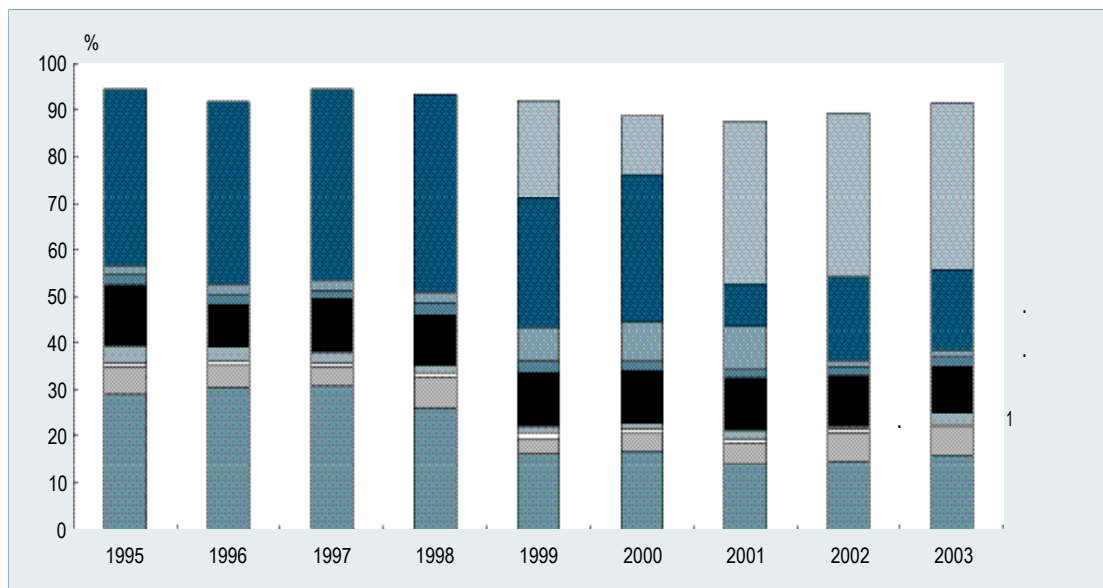

(CR₃)

: %

		1990	1995	1996	1997	1998	1999	2000
	가	62.7	69.0	66.9	72.5	71.1	69.5	70.0
	가	68.0	63.3	61.9	64.3	64.0	71.7	68.6
	가	50.3	44.4	41.2	44.4	45.3	41.4	39.8
	가	50.3	43.4	42.3	53.7	57.0	59.0	58.5
	가	54.6	45.4	47.0	49.0	50.4	52.0	57.5
	가	70.7	59.5	58.6	61.8	64.6	63.2	62.4
	가	40.4	34.4	33.7	33.4	35.5	30.2	29.1
	가	34.5	24.7	25.3	25.2	26.3	24.1	22.3
	가	30.4	30.2	33.5	35.8	38.7	33.2	30.9
	가	20.9	27.3	29.5	29.8	24.8	21.1	20.5
	가	67.0	63.8	64.2	63.8	64.8	60.8	58.3
	가	60.3	42.7	43.5	43.9	44.4	48.2	46.8
	가	72.8	63.3	59.9	62.7	63.4	54.2	52.8
	가	52.0	45.4	44.0	48.4	48.9	39.7	42.2
	가	48.5	44.5	45.5	45.8	47.0	50.1	47.8
	가	56.9	63.2	62.0	60.8	63.4	65.2	62.0

: , 「 2002.

()

: HHI * 1000

		1990	1995	1996	1997	1998	1999	2000
	가	486	343	287	394	373	320	364
	가	254	216	203	218	219	263	260
	가	178	128	125	143	156	138	121
	가	138	129	121	196	236	234	235
	가	194	117	158	147	150	176	291
	가	324	231	225	254	286	267	251
	가	117	72	73	76	81	70	67
	가	89	45	48	48	52	45	40
	가	85	58	74	107	94	62	55
	가	31	42	53	97	38	31	29
	가	318	373	376	339	366	301	118
	가	205	118	133	117	121	131	160
	가	381	280	250	269	292	175	108
	가	176	137	126	157	150	105	233
	가	204	124	123	127	134	178	158
	가	177	217	196	204	222	254	229

: , 「 2002.

가

	2001				2002				2003				2004				2005	
																	1	2
	59.4	66.9	61.5	48.9	59.3	61.9	68.5	67.4	75.7	67.0	67.3	73.6	79.0	83.3	91.1	87.5	94.5	98.4
	5.4	5.3	5.3	5.1	5.3	5.4	6.0	5.8	5.9	6.0	6.2	7.2	8.4	7.5	6.8	7.3	7.2	7.5
	7.5	7.2	6.5	6.6	7.1	7.0	6.6	7.0	7.2	7.4	7.6	9.0	10.5	10.1	10.5	11.2	11.3	11.6
	3.9	3.8	3.6	3.6	3.8	4.3	4.6	4.7	5.2	4.9	5.1	5.6	5.7	5.1	6.0	5.9	5.9	6.2
	7.0	6.5	5.9	6.0	6.4	7.5	7.5	7.0	7.9	7.4	8.1	8.2	8.6	8.6	8.1	8.0	8.4	8.5
	11.5	11.0	9.3	7.4	9.0	9.3	10.5	11.9	14.4	11.7	11.3	12.9	13.4	14.5	16.8	17.0	16.5	17.1
	4.7	4.6	4.6	4.5	4.9	5.4	5.3	6.4	7.1	6.5	7.5	8.7	11.9	9.5	12.1	12.0	12.1	12.2

: , DB
:

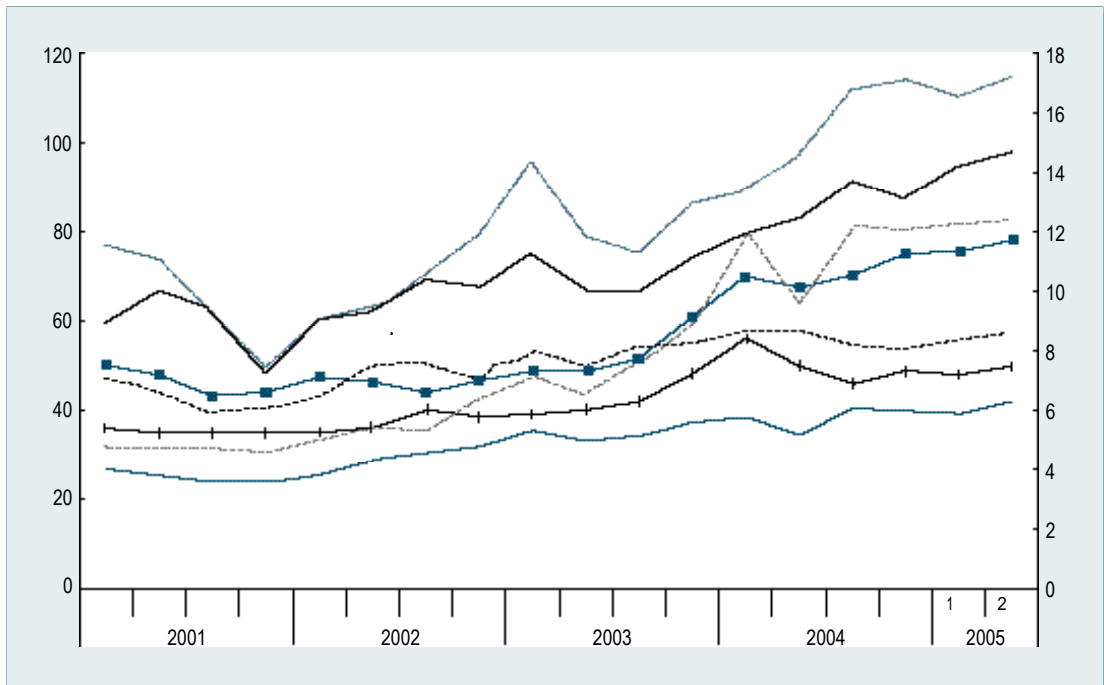

		1995	1996	1997	1998	1999	2000	2001	2002	2003	2004	2005
가	1) GT	2,526	2,813	2,818	1,954	2,843	3,115	2,946	3,148	3,178	3,469	899 ²⁾
		566	780	745	863	948	1,150	1,179	1,299	1,360	1,514	195 ³⁾
		2,671	3,025	3,071	2,235	2,763	3,590	3,698	4,079	4,595	-	-
		2,299	2,287	2,470	2,620	2,719	2,868	2,747	2,802	2,625	-	-
		1,207	1,205	1,192	918	1,011	1,144	1,368	1,484	1,487	-	-
		3,970	4,282	4,545	4,050	4,494	4,873	4,889	5,168	5,326	5,470	1010 ⁴⁾
		919	1,029	1,249	1,341	1,448	1,488	1,518	1,613	1,669	1,752	303 ⁴⁾
		1,343	1,572	1,717	1,837	1,798	2,196	2,332	2,436	2,505	-	-
		2,178	2,159	1,561	1,269	1,358	1,636	1,795	2,005	2,008	-	-
		633	639	978	1,068	1,567	2,090	1,869	2,284	2,197	2,338 ⁵⁾	-
		462	892	1,375	1,424	2,000	2,254	2,516	3,183	3,665	4,122 ⁵⁾	-
		2,063	1,588	1,770	2,241	2,884	3,392	2,434	3,216	3,724	4,361 ⁵⁾	-
		565	920	1,316	1,750	2,142	2,695	2,888	3,587	4,273	5,024 ⁵⁾	-

: (), (), (), (), (), (), (), (), ()

- : 1)
- 2) 1~3
- 3) 1
- 4) 1~2
- 5) 1~11

: %

	1995	1996	1997	1998	1999	2000	2001	2002	2003	2004	2005
가	9.3	11.3	0.2	-30.6	45.5	9.6	-5.4	6.8	1.0	9.2	10.8
	9.5	37.7	-4.5	15.9	9.8	21.3	2.6	10.1	4.7	11.3	-11.6
	35.3	13.2	1.5	-27.2	23.6	29.9	3.0	10.3	12.6	-	-
	14.7	-0.5	8.0	6.1	3.8	5.5	-4.2	2.0	-6.3	-	-
	17.8	-0.1	-1.1	-23.0	10.1	13.2	19.5	8.5	0.2	-	-
	9.3	7.9	6.2	-10.9	10.9	8.4	0.3	5.7	3.1	2.7	-1.0
	11.3	12.0	21.4	7.4	7.9	2.8	2.0	6.2	3.5	5.0	3.6
	5.0	17.1	9.2	7.0	-2.1	22.2	6.2	4.5	2.8	-	-
	9.1	-0.9	-27.7	-18.7	7.1	20.5	9.7	11.7	0.1	-	-
	57.3	0.9	53.1	9.2	46.7	33.4	-10.6	22.2	-3.8	-	-
	51.0	93.0	54.2	3.5	40.5	12.7	11.6	26.5	15.1	-	-
	54.6	-23.0	11.4	26.6	28.7	17.6	-28.2	32.1	15.8	-	-
	40.7	62.6	43.1	33.0	22.4	25.8	7.2	24.2	19.1	-	-

	1995	1998	2000	2001	2002	2003	2004	2004				2005	
												1	2
	64.9	68.9	100.0	100.7	108.8	114.4	126.1	122.1	126.4	121.6	133.4	131.5	112.4
	64.6	68.3	100.0	100.2	108.4	114.0	126.0	121.1	127.0	121.7	133.6	130.0	110.6
	59.9	57.9	100.0	100.9	109.7	109.8	112.3	109.1	116.7	106.6	116.7	115.2	96.7
	56.6	68.3	100.0	98.9	107.3	116.8	133.6	128.0	135.6	130.0	141.0	137.9	120.4
	92.0	76.1	100.0	102.5	109.9	110.9	118.6	114.7	116.6	114.9	128.3	122.6	99.2
가	77.5	57.3	100.0	98.9	107.3	114.3	129.5	119.9	129.1	120.2	151.1	147.9	109.5
	50.2	99.6	100.0	125.5	126.7	141.1	160.2	148.2	160.1	149.4	171.1	196.6	139.2
	94.1	65.4	100.0	95.6	101.1	108.5	121.3	115.8	130.4	115.1	122.5	115.2	104.4
	114.1	94.4	100.0	90.3	86.2	78.9	73.2	71.6	74.2	69.8	73.4	68.0	59.7
	139.2	79.0	100.0	91.6	98.0	82.5	82.4	76.3	71.9	82.1	87.7	79.3	70.0
	81.5	82.8	100.0	101.6	105.5	112.2	116.7	115.4	116.1	113.8	120.0	122.6	104.0
	63.3	87.0	100.0	100.6	108.9	116.2	123.7	125.0	119.0	123.2	126.3	132.6	120.0
	81.5	81.3	100.0	107.0	111.3	113.1	118.2	118.9	117.4	109.8	123.5	121.2	104.9
	100.1	71.6	100.0	90.4	107.8	110.3	116.2	104.6	114.7	113.6	130.0	124.3	105.1
	20.6	30.7	100.0	100.6	111.4	97.4	85.4	96.9	84.4	79.8	86.2	91.9	81.5
	29.1	43.4	100.0	115.5	142.9	157.5	191.9	175.7	187.8	183.1	216.6	199.0	156.2
	20.1	50.3	100.0	101.6	134.0	171.2	238.2	227.4	244.9	243.5	254.7	261.3	238.8
	91.0	96.2	100.0	119.3	161.6	225.8	342.6	268.7	332.5	356.7	366.6	365.7	293.2

: ISTANS(: , 「)
: 2000 =100

: %

	1995	1998	2000	2001	2002	2003	2004	2004				2005	
												1	2
	11.9	-6.5	16.8	0.7	8.0	5.1	10.2	11.0	12.3	10.9	6.4	14.2	-7.3
	12.0	-6.6	17.1	0.2	8.2	5.2	10.5	11.5	12.8	11.1	6.6	14.6	-8.1
	21.0	-15.4	25.1	0.9	8.7	0.1	2.3	-0.3	1.7	3.8	3.9	21.4	-12.9
	12.6	0.4	18.3	-1.1	8.5	8.9	14.4	17.6	17.9	14.7	8.5	13.9	-4.6
	6.1	-17.1	8.8	2.5	7.2	0.9	6.9	6.3	9.2	8.7	4.2	13.1	-12.8
가	16.9	-33.9	13.9	-1.1	8.5	6.5	13.3	5.3	9.3	32.3	12.6	45.6	-12.1
	17.9	54.4	-11.1	25.5	1.0	11.4	13.5	5.8	8.4	15.6	16.1	42.2	-12.2
	19.9	-31.6	23.9	-4.4	5.7	7.4	11.8	9.2	14.1	15.0	7.5	10.5	-9.8
	-2.4	-8.1	0.1	-9.7	-4.5	-8.6	-7.2	-7.9	-9.4	-9.3	-6.6	-1.5	-18.1
	3.2	-28.8	14.8	-8.4	7.0	-15.8	-0.1	-9.2	-3.9	2.6	-3.9	-3.3	-5.3
	8.2	-9.5	8.5	1.6	3.8	6.4	4.0	8.6	2.4	3.0	1.3	7.5	-9.2
	5.8	2.9	5.0	0.6	8.3	6.7	6.5	8.3	5.4	4.8	6.4	4.6	-1.7
	8.0	-13.0	8.4	7.0	4.1	1.6	4.5	5.7	3.7	2.3	3.5	14.4	-11.6
	5.7	-21.1	12.0	-9.6	19.3	2.3	5.4	4.4	11.0	2.4	2.8	25.6	-0.5
	39.7	1.3	60.7	0.6	10.7	-12.6	-12.3	-9.7	-12.4	-15.7	-5.7	15.6	-15.4
	23.1	-16.9	37.5	15.5	23.7	10.2	21.8	30.3	31.1	14.1	13.0	24.7	-12.5
	49.9	53.0	36.2	1.6	31.9	27.8	39.1	58.2	61.2	37.0	20.3	20.9	10.2
	15.5	-2.0	2.5	19.3	35.5	39.7	51.7	38.0	48.4	62.1	38.8	15.3	7.2



:

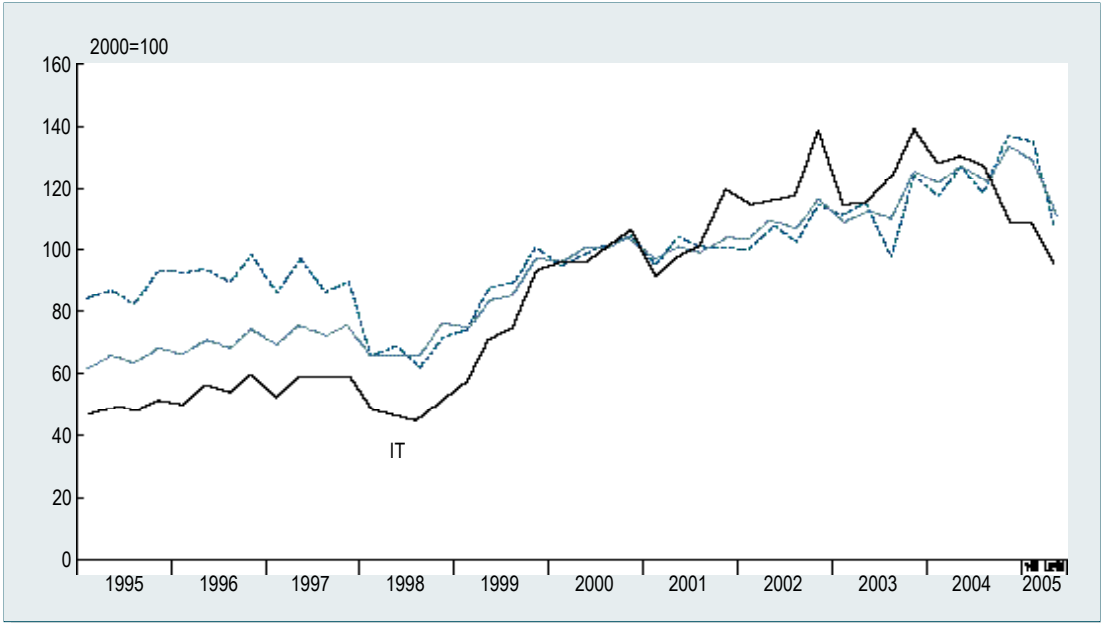

:

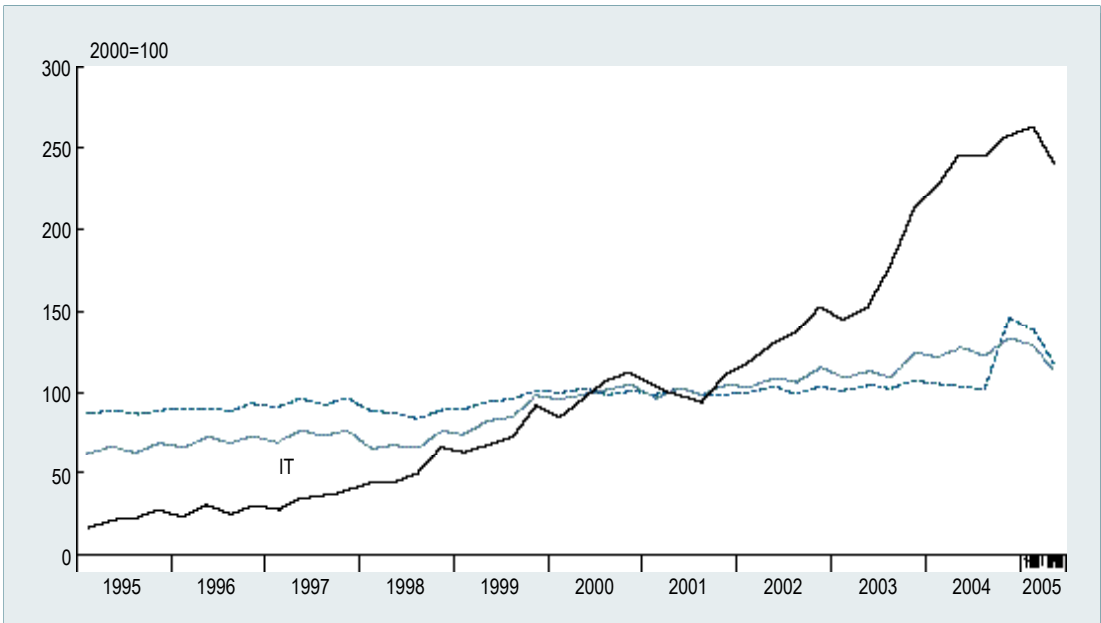

() :

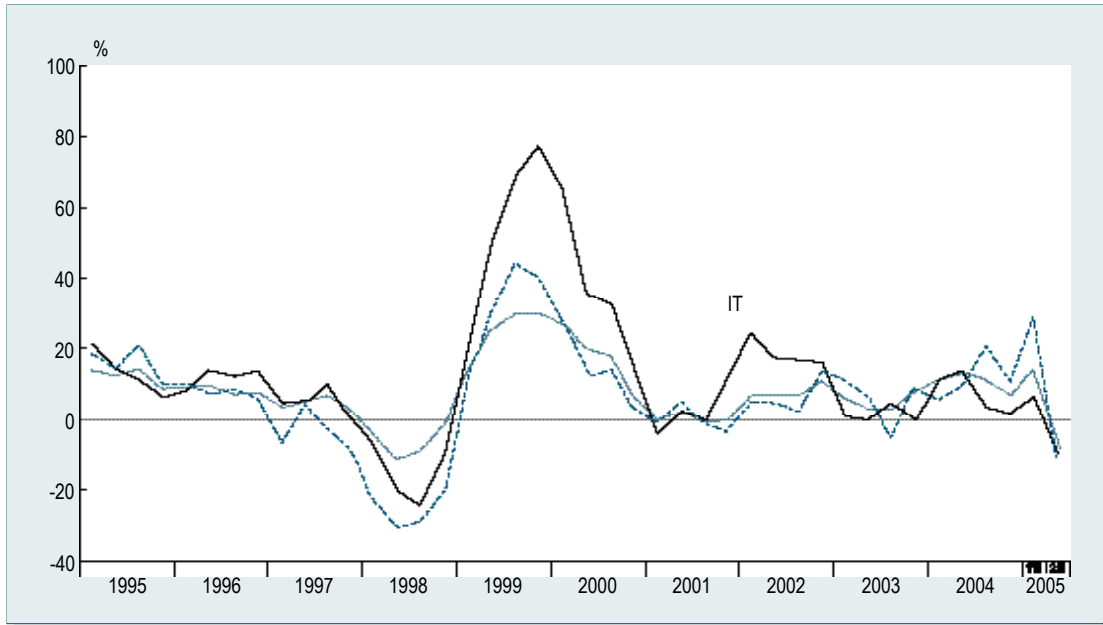

() :

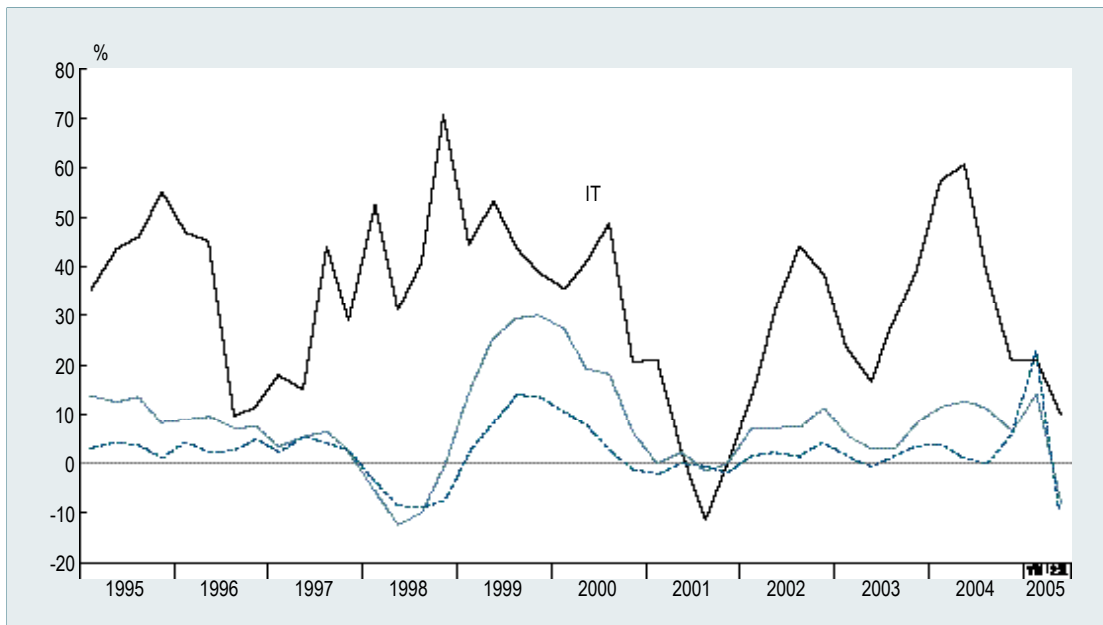

	1995	1998	2000	2001	2002	2003	2004	2004				2005	
												1	2
	64.9	68.6	100.0	101.3	109.3	113.9	124.1	120.4	124.5	119.5	131.3	127.4	111.8
	87.6	73.4	100.0	101.4	109.5	109.6	113.0	111.8	113.1	105.8	117.5	114.1	98.9
	37.2	62.7	100.0	100.9	108.7	122.3	145.4	136.8	146.3	145.7	157.7	152.8	136.6
	64.8	68.2	100.0	101.0	109.0	113.6	124.0	119.3	124.8	119.7	131.3	125.9	110.2
가	73.0	57.6	100.0	101.9	110.1	118.4	138.3	123.8	139.8	129.9	161.4	151.5	118.8
	49.9	100.0	100.0	123.9	127.7	140.6	158.5	146.2	158.3	148.2	169.9	193.6	137.1
	92.2	67.4	100.0	97.9	104.9	112.6	124.9	122.0	136.2	117.6	122.3	112.7	109.2
	107.2	94.2	100.0	91.4	87.3	80.0	74.6	73.2	75.9	71.9	73.6	66.3	59.8
	136.7	82.9	100.0	91.0	101.6	84.9	83.7	77.9	74.0	81.2	90.2	81.8	73.6
	81.6	84.2	100.0	103.3	107.3	112.1	115.8	115.3	114.8	113.0	117.8	118.4	105.9
	61.8	83.8	100.0	100.7	107.8	113.0	119.8	119.9	119.9	121.0	118.6	122.8	118.4
	82.3	82.3	100.0	107.5	112.6	114.0	118.4	122.3	120.6	113.1	117.8	121.4	107.7
	96.3	72.4	100.0	91.6	110.3	106.5	108.3	99.5	105.8	105.2	119.6	106.6	94.1
	17.8	30.1	100.0	102.5	111.8	97.4	84.8	94.5	83.9	78.4	87.6	89.8	83.3
	23.8	41.6	100.0	119.9	147.6	166.7	206.6	190.4	200.7	197.9	232.5	215.9	170.2
	20.7	49.5	100.0	100.2	132.4	166.7	222.2	211.3	225.4	227.3	240.7	243.5	230.5
	91.5	95.3	100.0	120.6	165.1	238.0	334.3	296.3	322.9	370.2	360.6	354.8	283.3

: ISTANS(: , 「)
: 2000 =100

: %

	1995	1998	2000	2001	2002	2003	2004	2004				2005	
												1	2
	12.6	-8.6	16.6	1.3	7.9	4.2	9.0	9.9	10.5	9.7	5.6	12.4	-6.1
	9.9	-22.8	12.5	1.4	8.0	0.1	3.1	3.0	3.0	2.6	0.6	6.7	-10.4
	20.4	23.9	22.1	0.9	7.7	12.5	18.9	22.4	23.7	21.3	13.6	21.6	0.8
	12.7	-8.8	16.7	1.0	7.9	4.2	9.2	10.1	10.6	9.7	5.7	12.5	-6.5
가	17.2	-30.6	14.3	1.9	8.0	7.5	16.9	8.6	15.0	32.7	15.5	44.8	-5.8
	17.2	54.5	-11.4	23.9	3.1	10.1	12.7	4.0	7.2	15.2	16.8	41.9	-12.3
	19.4	-29.5	22.5	-2.1	7.2	7.3	11.0	7.9	11.5	16.1	7.2	4.1	-11.0
	-3.6	-7.2	0.1	-8.6	-4.5	-8.4	-6.7	-6.9	-7.9	-9.2	-7.3	-6.3	-18.8
	1.1	-25.9	18.3	-9.0	11.6	-16.4	-1.4	-10.1	-0.3	0.4	-7.8	-3.4	-4.2
	8.6	-9.7	7.4	3.3	3.9	4.5	3.3	6.6	2.6	3.2	-0.9	3.1	-6.9
	5.2	2.0	10.0	0.7	7.1	4.8	6.0	10.4	7.6	7.3	-0.4	3.5	0.6
	9.3	-13.0	9.5	7.5	4.7	1.3	3.9	6.9	3.8	2.3	2.7	7.7	-9.1
	5.1	-19.9	11.4	-8.4	20.4	-3.5	1.7	2.0	5.3	-1.6	-1.2	13.4	-6.2
	38.2	2.6	62.2	2.5	9.1	-12.9	-12.9	-10.4	-13.1	-18.8	-3.5	13.8	-11.5
	27.4	-7.4	38.2	19.9	23.1	12.9	23.9	32.5	34.2	16.2	14.4	23.7	-12.5
	54.7	31.4	32.8	0.2	32.1	25.9	33.3	48.8	48.3	32.8	19.3	22.3	15.8
	12.9	-5.0	2.7	20.6	36.9	44.2	40.5	42.5	42.4	53.7	30.4	23.1	3.0

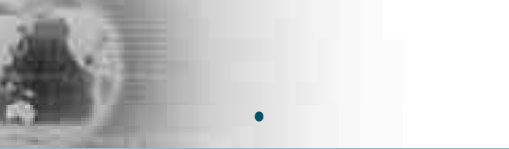

:

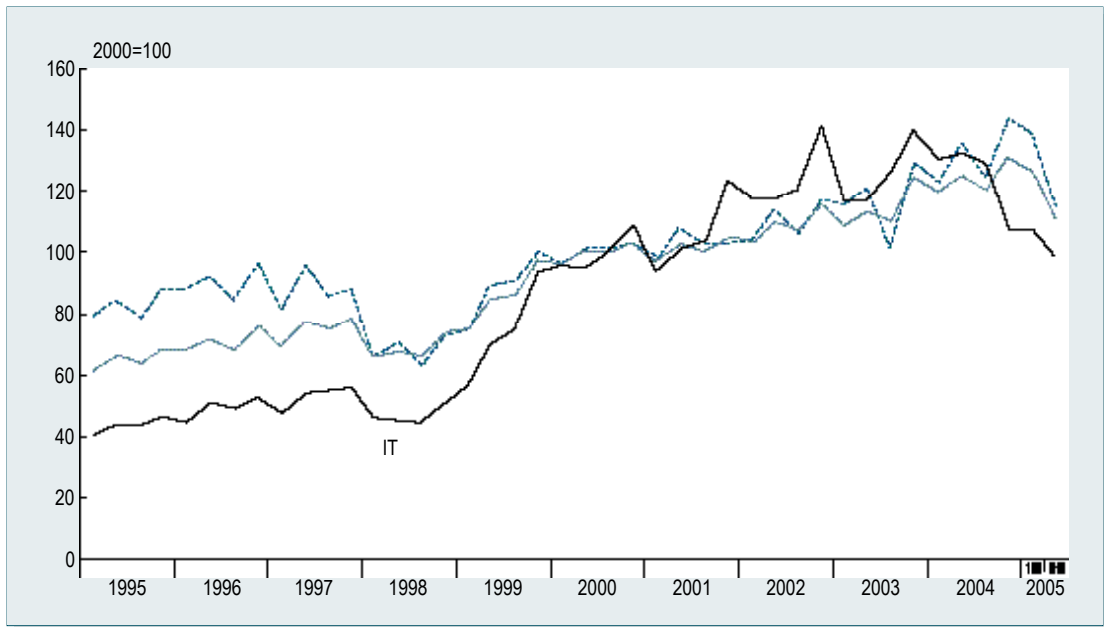

:

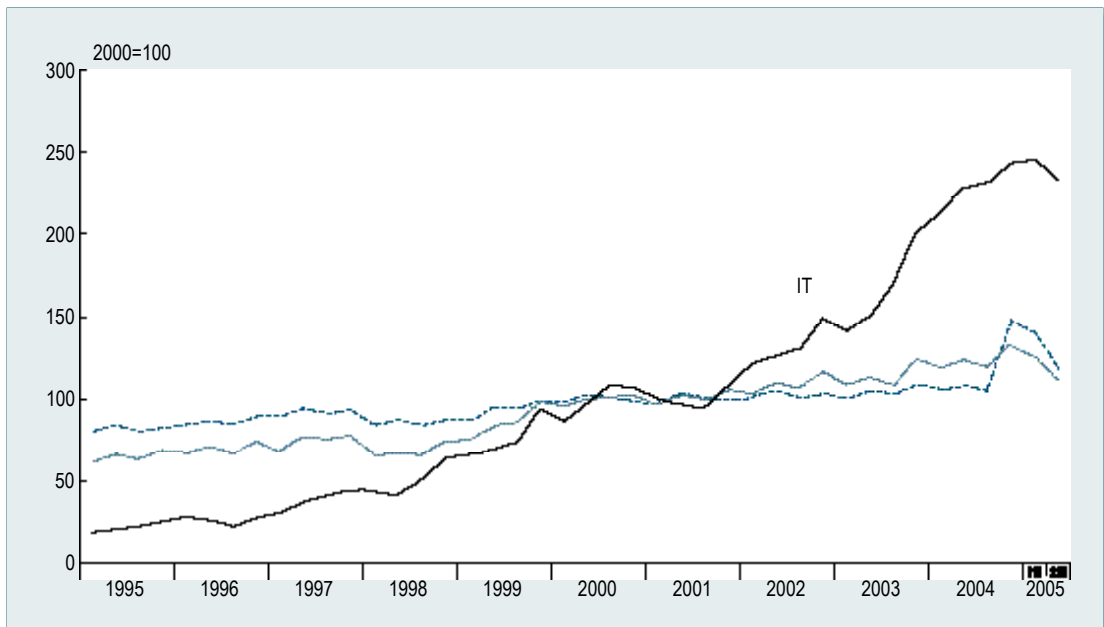

() :

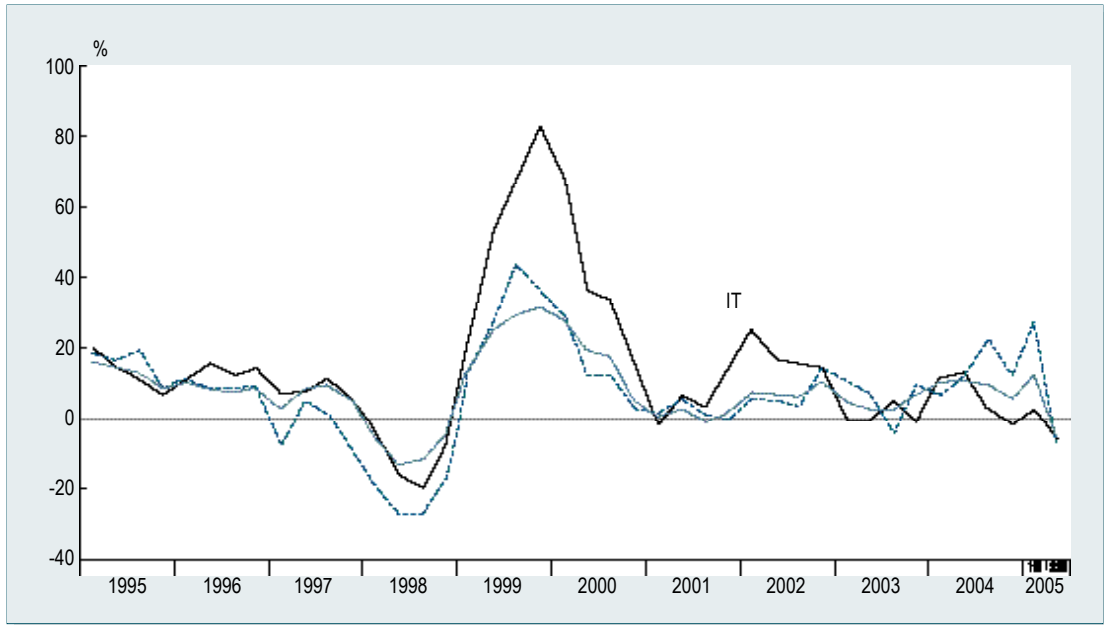

() :

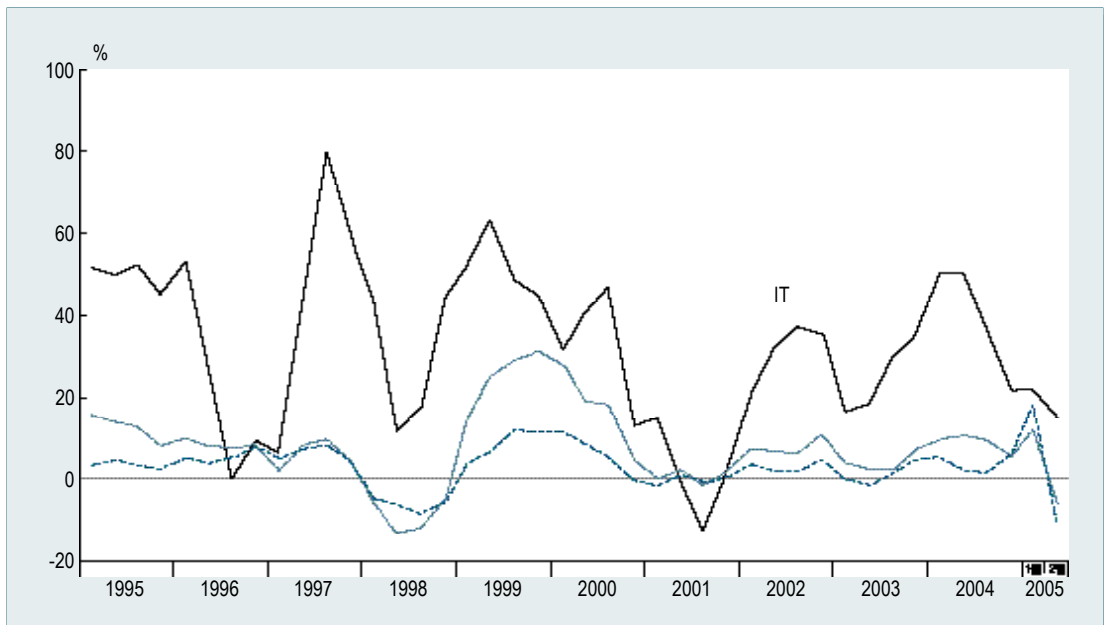

	1995	1998	2000	2001	2002	2003	2004	2004				2005	
												1	2
	90.2	91.3	104.9	105.3	104.5	110.5	120.8	116.4	115.8	116.3	120.8	128.4	127.0
	90.1	91.1	105.1	105.5	104.8	111.0	121.7	117.0	116.4	117.0	121.7	129.3	127.9
가	81.9	93.6	120.7	81.8	85.8	132.9	135.2	171.5	149.7	136.7	135.2	156.7	152.5
	120.2	111.6	116.7	111.8	109.6	114.1	113.7	109.4	95.3	92.8	113.7	120.8	118.8
	126.7	100.1	99.4	96.9	96.8	97.7	90.1	96.5	91.6	90.3	90.1	92.2	92.2
	85.1	86.7	98.3	105.5	95.7	96.6	112.3	107.2	105.5	113.6	112.3	114.1	113.2
	97.1	105.2	114.3	106.6	99.1	100.0	116.9	92.0	98.9	100.0	116.9	129.3	126.6
	82.6	86.0	104.6	108.7	103.1	107.4	127.6	119.6	110.7	111.1	127.6	135.7	136.3
	89.0	89.1	101.9	117.4	121.0	130.8	126.7	137.4	139.3	124.6	126.7	132.6	131.0
	140.5	97.8	86.3	106.1	90.3	90.2	94.0	89.8	95.2	102.0	94.0	101.5	98.0
	72.8	58.9	90.0	79.5	97.4	99.9	75.2	114.0	93.4	93.3	75.2	84.1	77.9
	56.9	71.8	105.0	115.3	126.7	146.3	174.8	137.5	102.3	133.2	174.8	180.4	189.9
	32.6	54.2	127.6	122.0	134.3	113.9	203.8	151.1	193.3	207.1	203.8	228.8	215.5
70.4	110.1	78.7	105.3	261.7	487.7	702.2	471.9	696.0	694.7	702.2	730.5	770.8	

: ISTANS(: , 「)
: 2000 =100

: %

	1995	1998	2000	2001	2002	2003	2004	2004				2005	
												1	2
	12.9	-17.0	12.5	0.4	-0.8	5.7	9.3	4.2	3.1	5.3	9.3	12.9	9.1
	12.9	-17.1	12.8	0.4	-0.7	5.9	9.6	4.4	3.2	5.6	9.6	13.1	9.3
가	13.9	-31.7	27.6	-32.2	4.9	54.8	1.7	32.5	1.7	12.8	1.7	6.0	-9.1
	34.4	-26.3	14.7	-4.2	-2.0	4.2	-0.4	7.5	-2.8	-9.9	-0.4	3.8	5.2
	8.6	-12.0	6.2	-2.5	0.0	0.9	-7.8	-4.2	-11.2	-7.1	-7.8	-6.1	-7.0
	-16.1	-27.9	12.9	7.3	-9.3	0.9	16.3	17.8	7.4	7.1	16.3	16.4	12.5
	5.7	-4.2	6.3	-6.7	-7.0	0.9	16.9	0.4	2.7	-1.7	16.9	35.7	31.9
	29.3	-5.9	7.1	3.9	-5.2	4.2	18.8	-3.5	1.7	-4.2	18.8	15.5	12.8
	-16.5	-19.0	0.0	15.2	3.1	8.1	-3.1	12.0	3.9	-4.7	-3.1	0.6	-3.1
	7.1	-32.6	-10.4	23.0	-14.9	-0.1	4.2	-7.3	-8.7	5.3	4.2	11.3	10.2
	49.2	-27.2	40.9	-11.7	22.5	2.6	-24.7	-11.1	-17.3	-5.1	-24.7	-14.1	-25.3
	-3.2	-28.6	3.0	9.8	9.9	15.5	19.5	-6.5	-20.5	-1.2	19.5	10.7	30.2
	50.0	-20.2	64.3	-4.4	10.1	-15.2	78.9	16.8	67.2	98.4	78.9	87.2	57.5
42.4	-7.1	-7.6	33.8	148.5	86.4	44.0	66.3	72.2	76.6	44.0	47.7	61.7	



:

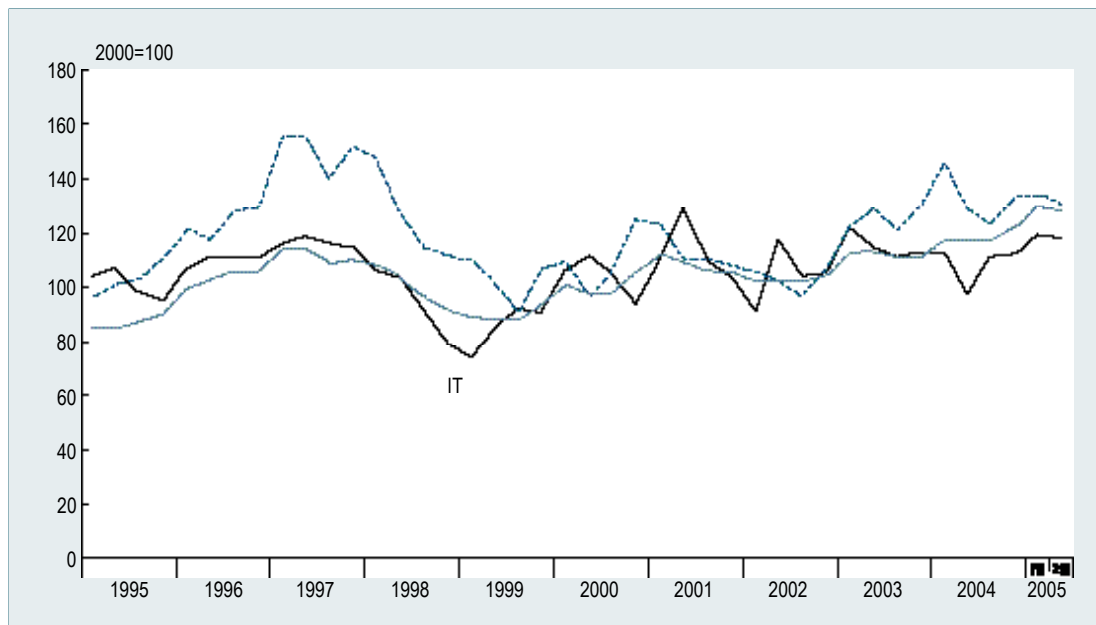

:

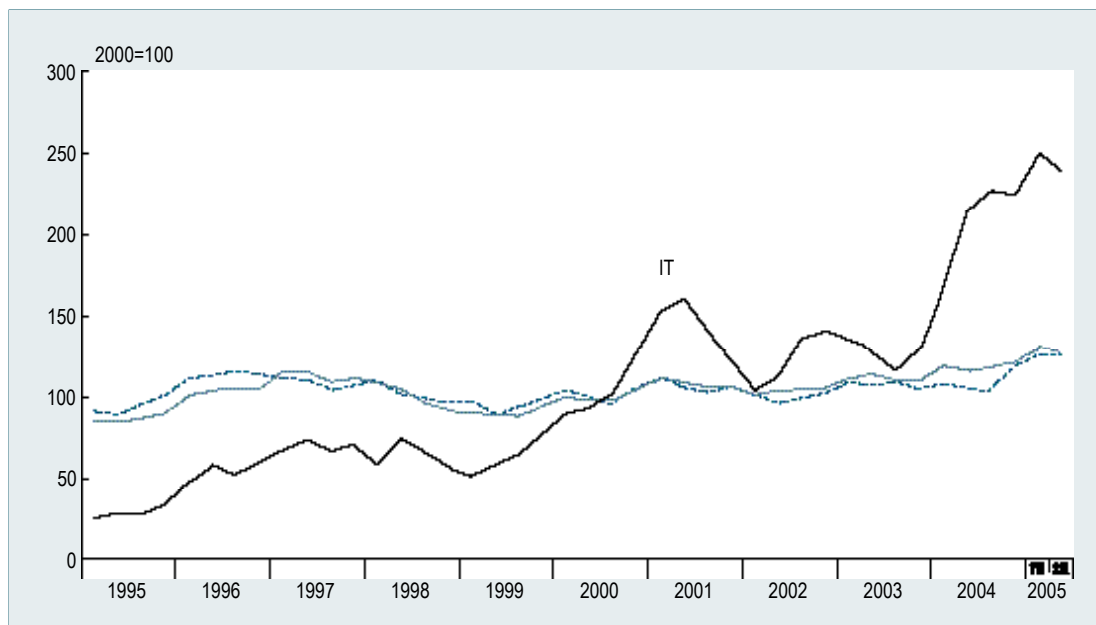

() :

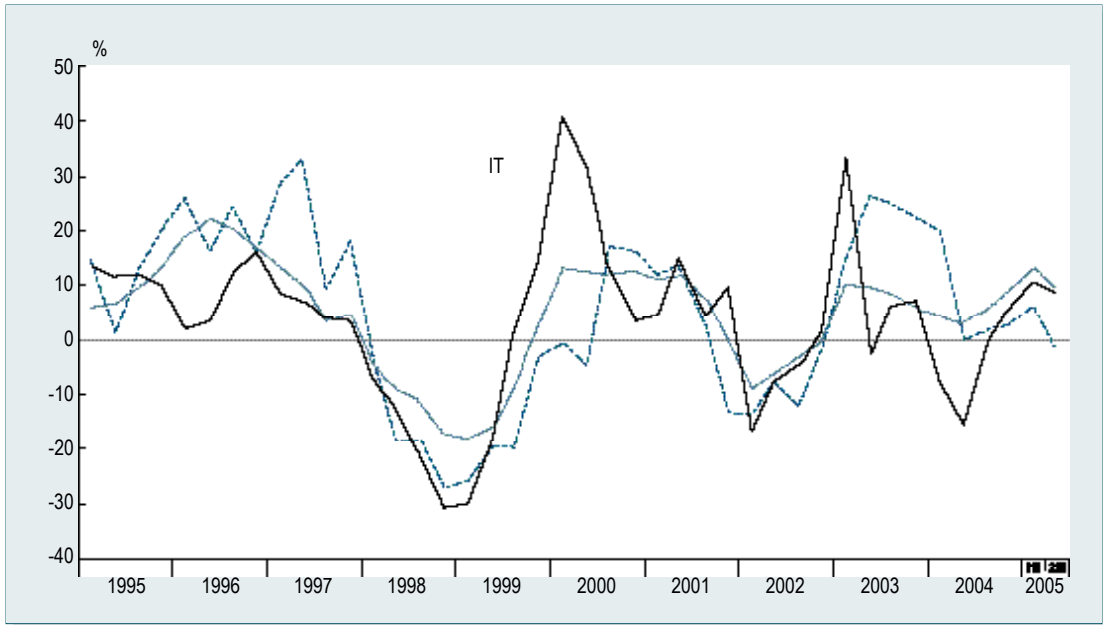

() :

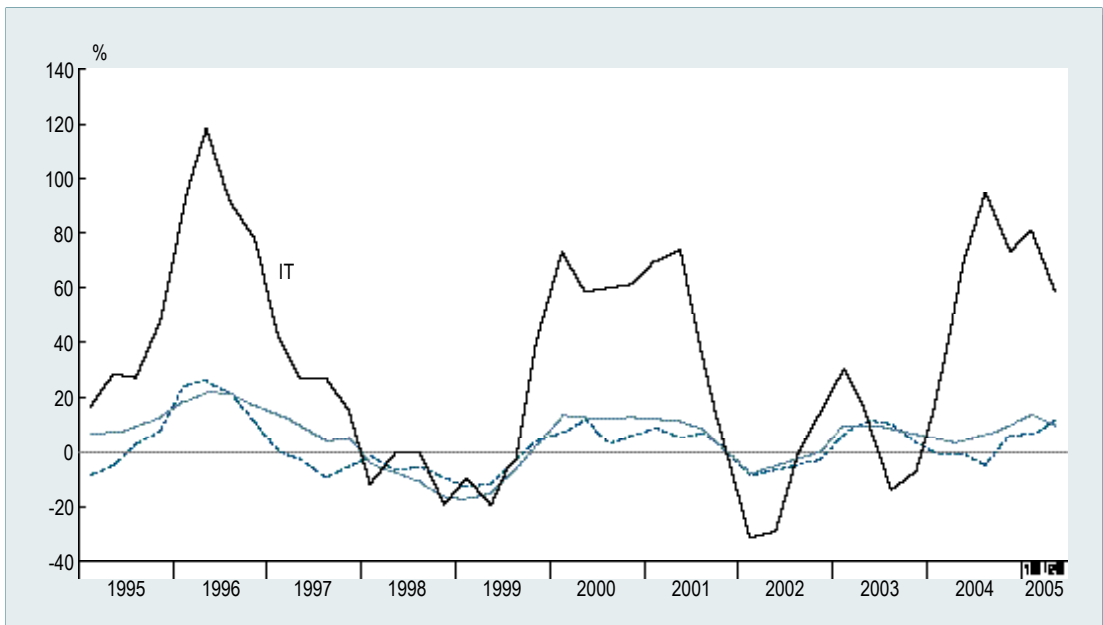

가

	1995	1998	2000	2001	2002	2003	2004	2004				2005	
												1	2
	103.3	86.8	100.0	95.9	99.7	99.7	102.5	101.1	105.0	98.5	105.8	102.6	86.8
가	125.2	75.3	100.0	92.8	97.9	98.5	103.1	97.1	102.3	93.6	119.3	117.7	83.2
	86.9	89.4	100.0	105.3	114.4	119.8	135.8	127.1	137.2	127.7	147.7	154.1	114.7
	106.9	70.3	100.0	93.0	97.2	107.9	118.7	116.9	133.5	110.2	113.3	108.4	96.5
	105.5	97.4	100.0	92.4	89.1	86.4	84.0	84.2	88.1	81.4	84.7	80.6	72.0
	110.0	93.1	100.0	101.3	101.7	104.9	106.6	104.9	107.7	103.6	109.8	111.0	93.6
	97.1	96.9	100.0	99.3	102.6	103.3	102.3	107.9	101.7	104.1	102.2	105.9	96.1
	91.0	79.8	100.0	102.6	104.2	104.5	103.5	103.4	106.7	100.4	105.6	95.8	76.2
	98.7	78.8	100.0	91.4	97.2	87.8	78.9	76.6	77.3	76.1	85.6	84.8	69.2
	83.8	87.4	100.0	75.9	69.0	56.2	52.4	55.5	50.4	50.9	53.5	59.1	51.3
	127.5	93.7	100.0	97.3	104.2	105.0	117.4	116.1	116.2	112.3	123.7	115.5	100.4
	82.2	95.9	100.0	91.9	110.1	115.2	129.1	131.0	129.4	126.7	128.6	131.1	121.1
	119.8	100.4	100.0	109.7	120.7	122.0	123.2	122.6	119.5	122.7	127.4	123.5	98.4

: ISTANS(: , 「)
: 2000 =100

: %

	1995	1998	2000	2001	2002	2003	2004	2004				2005	
												1	2
	-0.4	-14.1	2.4	-4.1	4.0	0.0	2.8	4.0	4.1	3.7	0.1	8.8	-13.8
가	2.7	-34.7	-3.0	-7.2	5.5	0.6	4.7	-6.5	0.5	23.3	6.0	41.0	-18.0
	-2.5	8.9	-1.8	5.3	8.6	4.7	13.4	3.5	8.9	17.9	21.2	35.2	-15.2
	24.1	-28.8	20.0	-7.0	4.5	11.0	10.1	12.9	11.5	9.4	5.4	5.4	-20.2
	-9.8	-6.6	-3.5	-7.6	-3.6	-3.0	-2.8	-1.5	-0.7	-2.1	-4.3	2.6	-13.4
	-2.8	-19.7	5.9	1.3	0.4	3.1	1.6	3.9	1.0	0.8	0.6	7.2	-9.6
	0.0	-7.1	-1.0	-0.7	3.3	0.7	-1.0	2.4	2.0	0.6	-2.4	-1.3	-6.3
	-8.2	-13.0	7.4	2.6	1.6	0.3	-1.0	2.4	-0.3	0.8	-4.3	3.6	-25.1
	-3.0	-14.5	0.3	-8.6	6.3	-9.7	-10.1	-12.2	-11.6	-11.2	-5.6	18.8	-7.6
	4.7	-29.2	2.8	-2.7	7.1	0.8	-6.8	0.2	-10.8	-10.1	-4.8	25.7	-6.7
	2.2	2.0	2.0	-24.1	-9.1	-18.6	11.8	18.2	20.4	4.1	5.3	4.5	-14.2
	4.3	14.0	3.4	-8.1	19.8	4.6	12.1	27.1	22.8	5.9	-3.2	1.1	-7.4
	0.1	-5.7	-1.9	9.7	10.0	1.1	1.0	-3.9	3.5	8.1	-3.0	-5.4	-16.9

가 :

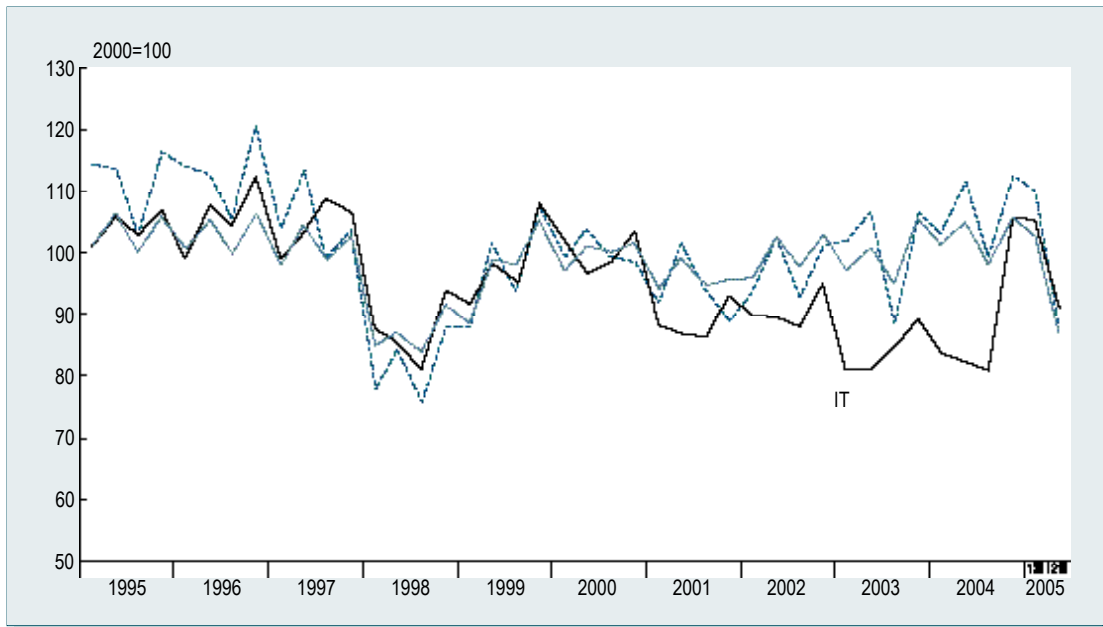

가 :

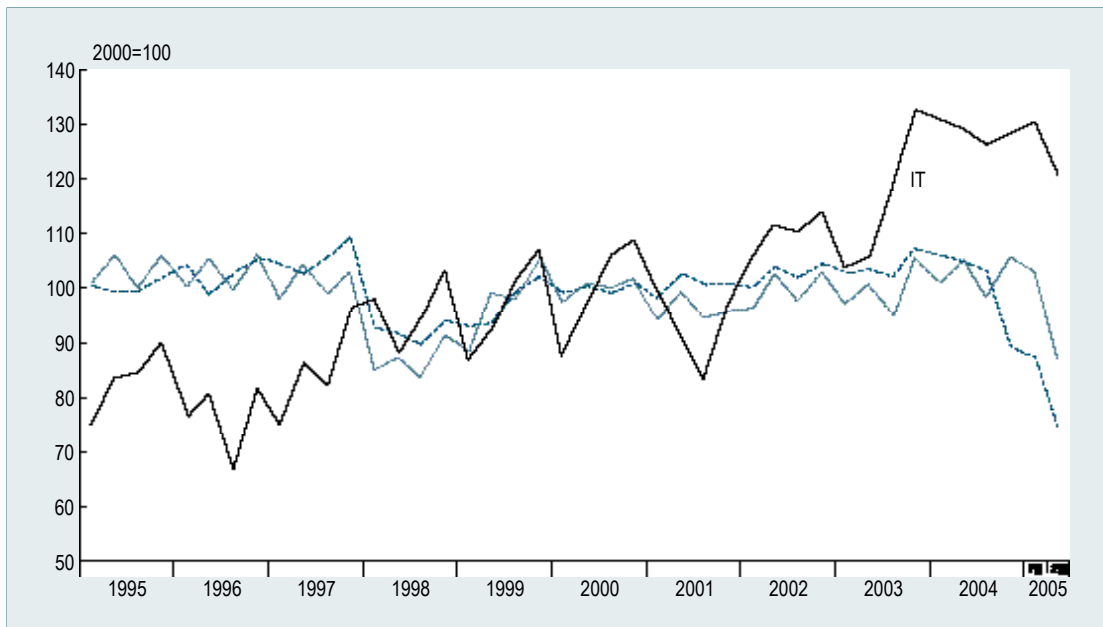

가 ():

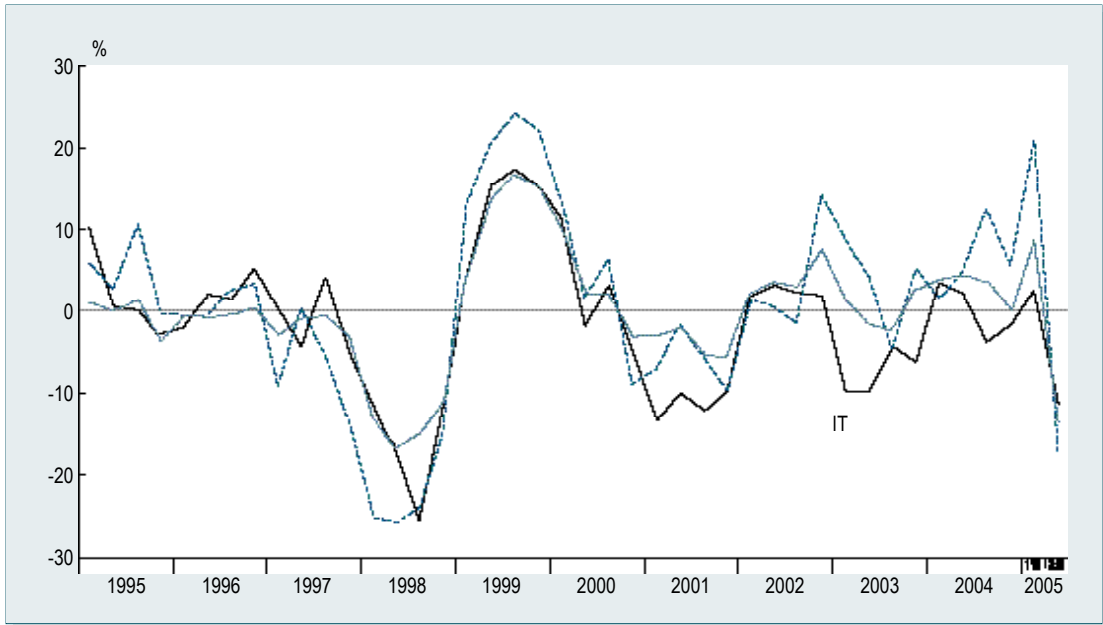

가 ():

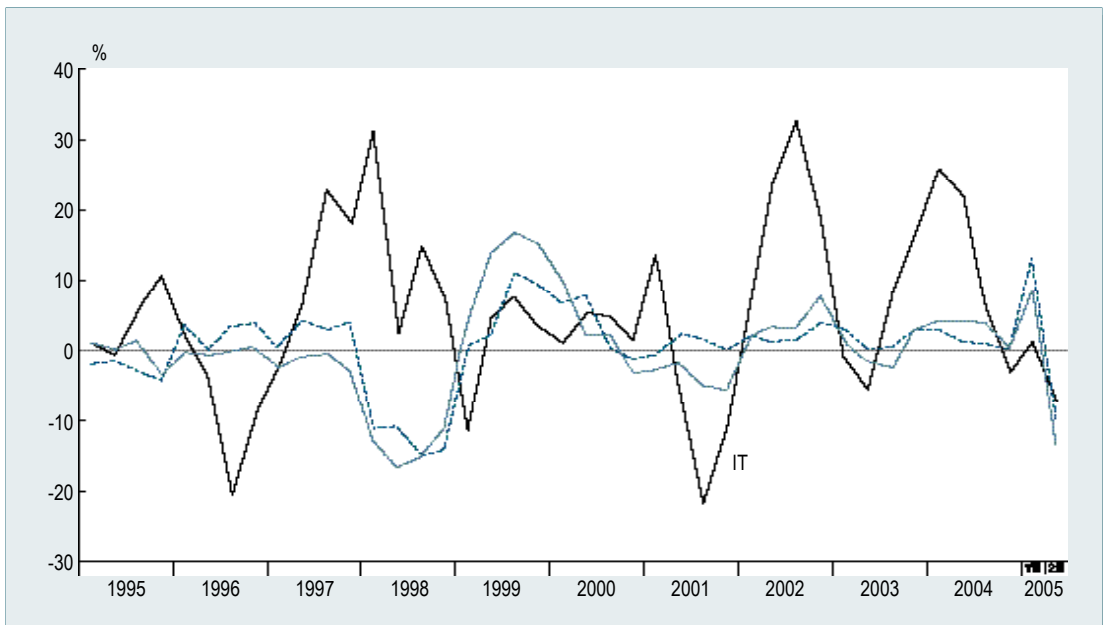

가

가

	1995	1998	2000	2001	2002	2003	2004	2004				2005		
												1	2	3
	83.2	100.1	100.0	99.5	99.2	101.4	107.6	105.5	107.3	108.5	108.9	108.6	109.0	109.5
	86.7	93.3	100.0	103.7	106.3	112.4	126.0	128.7	128.0	131.4	116.0	121.7	126.4	128.2
	88.1	96.8	100.0	101.2	109.1	110.8	119.2	110.5	116.9	120.5	128.8	127.5	127.5	127.5
	83.5	101.0	100.0	97.9	96.4	98.1	105.5	102.2	105.1	106.5	108.1	106.9	107.1	108.0
	96.7	98.4	100.0	101.3	101.1	101.2	100.5	100.4	99.9	100.4	101.4	99.8	99.9	100.1
	89.0	101.2	100.0	100.0	99.2	99.6	103.2	101.7	103.3	103.9	104.2	104.3	104.7	105.1
	96.5	110.9	100.0	94.6	91.7	94.2	101.5	98.0	100.5	101.8	105.9	104.6	104.5	104.2
	91.7	98.6	100.0	101.4	107.8	110.0	107.3	108.3	107.5	107.1	106.2	103.9	104.2	104.7
	85.5	100.5	100.0	99.0	101.7	111.3	146.7	128.5	148.7	151.9	157.7	158.4	160.7	164.2
	85.4	92.0	100.0	98.8	96.3	111.3	140.0	125.4	131.8	146.1	156.6	141.5	144.5	149.2
	85.0	105.0	100.0	101.8	100.9	100.7	103.1	101.5	102.4	102.8	105.6	106.5	106.3	106.3
가	116.1	115.2	100.0	97.4	94.9	90.2	86.3	87.7	86.8	85.9	84.9	84.2	83.7	83.6
	130.4	120.6	100.0	67.5	51.7	38.6	34.0	35.1	34.6	33.7	32.7	31.6	31.0	30.3
	124.4	116.9	100.0	82.3	67.0	59.3	55.3	56.3	55.7	54.8	54.5	54.3	54.2	53.2
	316.8	110.4	100.0	72.6	54.3	41.0	41.1	42.6	42.5	41.0	38.1	35.8	34.7	33.7
	117.7	123.2	100.0	93.6	81.9	73.2	71.0	71.2	72.4	71.7	68.5	65.3	63.8	63.4

: ISTANS(: , DB(ECOS))
 : 2000 =100

: %

	1995	1998	2000	2001	2002	2003	2004	2004				2005		
												1	2	3
	4.7	12.2	2.0	-0.5	-0.3	2.2	6.1	4.2	6.2	7.3	6.5	4.1	3.2	2.7
	3.8	3.9	-2.6	3.7	2.5	5.7	12.1	18.1	18.5	16.7	-3.4	-2.2	-1.6	-3.6
	-0.1	7.3	2.1	1.2	7.8	1.6	7.6	-0.3	4.7	8.5	17.4	15.4	15.4	15.4
	4.9	14.5	2.4	-2.1	-1.5	1.8	7.5	3.9	7.4	9.2	9.6	6.3	4.7	4.1
	-0.1	1.7	0.6	1.3	-0.2	0.1	-0.7	-1.6	-2.1	0.0	1.0	-0.6	-0.8	0.1
	2.6	9.5	-0.1	0.0	-0.8	0.4	3.7	2.3	3.7	4.3	4.6	3.9	2.7	2.5
	9.3	19.0	0.2	-5.4	-3.0	2.7	7.8	5.3	4.9	9.6	11.4	9.1	6.7	4.0
	3.1	1.5	0.1	1.4	6.3	2.0	-2.5	-1.6	-2.5	-2.5	-3.2	-4.0	-3.9	-3.4
	5.9	12.4	1.9	-1.0	2.7	9.4	31.8	19.6	33.0	35.0	38.7	32.1	24.3	20.4
	25.0	16.6	18.4	-1.2	-2.6	15.6	25.8	10.7	18.7	34.5	39.3	17.0	14.0	16.2
	4.4	19.3	-3.2	1.8	-0.9	-0.1	2.4	1.0	1.3	2.0	5.3	5.2	5.0	4.1
가	-5.4	1.4	-10.0	-2.6	-2.5	-5.0	-4.3	-5.0	-4.7	-3.3	-4.1	-4.3	-4.7	-4.3
	-12.8	7.6	-10.1	-32.5	-23.4	-25.3	-11.9	-17.2	-11.1	-8.9	-9.7	-10.2	-11.7	-13.4
	-0.1	-2.2	-3.4	-17.7	-18.6	-11.5	-6.7	-9.6	-6.5	-5.5	-4.7	-3.7	-3.6	-5.3
	-4.7	-16.9	-3.2	-27.4	-25.2	-24.4	0.2	5.3	4.9	0.9	-10.0	-16.8	-18.0	-20.9
	5.3	13.3	-7.2	-6.4	-12.5	-10.6	-3.1	-5.2	-2.7	-0.5	-3.8	-8.7	-10.1	-11.0

가

	1995	1998	2000	2001	2002	2003	2004	2004				2005		
												1	2	3
가	82.3	97.0	100.0	104.1	106.9	110.7	114.7	113.4	114.2	115.6	115.5	116.2	116.9	117.8
	81.5	91.4	100.0	106.3	112.9	119.6	130.3	128.6	128.7	134.3	129.5	130.0	134.7	135.3
	81.0	97.9	100.0	102.6	104.3	106.7	109.5	108.4	109.1	110.0	110.7	111.4	111.9	112.6
	108.3	106.1	100.0	100.2	99.3	98.5	97.7	97.8	97.9	97.6	97.7	97.1	97.0	97.0
	-	-	100.0	103.8	106.4	109.9	113.1	112.1	112.6	113.7	113.9	115.0	115.7	116.9
	103.7	101.8	100.0	100.5	99.7	101.4	97.7	98.6	97.4	97.4	97.5	97.5	97.5	97.5
	101.5	99.4	100.0	102.9	103.4	105.7	103.8	104.8	103.5	103.5	103.5	103.5	103.5	103.5
	92.0	97.1	100.0	102.8	105.4	108.4	107.8	108.3	107.9	107.4	107.5	107.5	107.7	107.7
	90.3	96.8	100.0	103.1	106.3	110.1	110.5	110.8	110.8	110.4	109.9	110.8	110.9	110.9
	100.9	103.2	100.0	105.0	107.1	110.2	110.5	110.6	110.8	110.4	110.2	110.4	110.5	110.7
	78.0	96.2	100.0	104.1	110.0	112.5	114.0	113.4	114.0	114.7	114.0	123.0	123.4	123.3
가	115.1	109.5	100.0	99.9	98.2	96.1	91.9	93.8	93.0	90.8	89.9	89.4	89.1	89.0
	-	-	100.0	91.5	87.4	80.9	76.6	77.6	76.7	76.2	75.9	74.3	73.9	73.5
	219.2	152.4	100.0	94.9	75.3	48.9	38.8	39.5	39.3	39.3	37.0	34.7	34.7	32.4

: ISTANS(: , DB(ECOS))
: 2000 =100

: %

	1995	1998	2000	2001	2002	2003	2004	2004				2005		
												1	2	3
가	4.4	7.5	2.2	4.1	2.7	3.6	3.6	3.3	3.3	4.3	3.4	3.1	3.3	3.1
	2.8	6.0	1.9	6.3	6.2	5.9	8.9	8.6	10.7	13.0	3.8	3.1	5.2	2.9
	2.7	11.1	1.6	2.6	1.7	2.3	2.6	1.1	2.2	3.5	3.7	3.1	3.2	3.5
	-2.3	1.0	-2.8	0.2	-0.9	-0.8	-0.8	-2.5	-1.3	0.3	0.5	-0.6	-0.4	-1.2
	n.a.	n.a.	n.a.	3.8	2.5	3.3	2.9	1.6	2.6	3.8	3.6	3.0	3.0	3.9
	0.2	-2.4	0.5	0.5	-0.8	1.7	-3.6	-5.3	-6.5	-1.2	-1.1	-1.1	-1.1	-1.1
	0.1	-1.8	1.5	2.9	0.5	2.2	-1.8	-1.5	-3.0	-1.2	-1.2	-1.2	-1.2	-1.2
	1.9	3.7	1.4	2.8	2.5	2.8	-0.6	0.3	-0.6	-1.2	-0.7	-0.7	-0.6	-0.6
	1.7	4.1	1.5	3.1	3.1	3.6	0.4	1.3	0.5	-0.3	0.1	0.2	0.1	-0.2
	6.5	0.6	-2.1	5.0	2.0	2.9	0.3	1.7	0.5	-0.7	-0.4	-0.2	-0.1	0.0
	5.0	12.4	0.0	4.1	5.7	2.3	1.3	1.2	1.1	1.7	1.5	8.9	8.7	8.3
가	-5.4	-1.4	-7.2	-0.1	-1.7	-2.1	-4.4	-4.7	-4.1	-4.1	-4.5	-4.7	-5.0	-5.0
	n.a.	n.a.	n.a.	-8.5	-4.5	-7.4	-5.3	-8.5	-5.1	-4.2	-3.4	-5.0	-4.5	-4.9
	n.a.	-22.3	-30.7	-5.1	-20.7	-35.1	-20.7	-33.5	-21.1	-12.7	-11.1	-12.2	-12.2	-17.8

가

	1995	1996	1997	1998	1999	2000	2001	2002	2003	2004			
가	161.8	140.5	127.9	102.0	99.6	100.0	86.9	83.1	85.1	89.6	91.0	92.1	92.4
	125.5	120.5	114.9	100.9	97.0	100.0	91.9	90.5	92.6	95.8	96.0	96.8	99.4
	193.0	157.2	140.2	108.3	104.3	100.0	85.6	81.2	82.2	86.6	87.8	88.1	87.4
	76.1	83.8	79.3	56.6	67.7	100.0	88.0	85.0	96.9	108.9	115.8	131.9	143.4
	122.3	119.8	110.1	96.4	96.6	100.0	106.4	110.0	115.6	118.3	118.1	117.8	121.2
	144.6	150.2	140.5	103.4	100.5	100.0	94.5	89.0	92.5	100.5	98.8	92.5	83.8
	126.0	123.6	119.8	104.7	97.0	100.0	92.6	89.8	91.0	90.1	94.0	93.3	96.5
	160.6	132.1	127.1	110.3	97.4	100.0	82.0	76.6	81.2	82.6	84.8	85.2	90.6
	120.4	119.9	114.3	101.1	101.3	100.0	91.9	90.0	89.0	89.5	90.2	91.4	91.5
	134.4	121.7	115.3	96.8	92.1	100.0	87.9	87.3	99.6	111.1	123.6	127.9	136.0
	140.2	116.7	110.0	84.7	84.1	100.0	88.5	88.0	100.8	114.3	120.2	134.1	149.2
가	136.9	138.3	131.1	115.0	103.2	100.0	95.3	94.0	96.7	96.5	95.4	93.0	91.3
	186.3	190.4	168.0	124.8	130.2	100.0	85.0	78.1	78.9	85.2	81.5	77.0	74.4
	766.9	329.6	243.3	131.2	113.7	100.0	48.1	39.2	29.2	27.0	30.7	35.3	30.0

: ISTANS(: , DB(ECOS))
: 2000 =100

: %

	1995	1996	1997	1998	1999	2000	2001	2002	2003	2004			
가	7.4	-13.2	-9.0	-20.3	-2.4	0.4	-13.1	-4.4	2.4	5.8	8.6	8.5	6.5
	5.6	-4.0	-4.6	-12.2	-3.9	3.1	-8.1	-1.5	2.3	3.6	3.0	5.4	7.0
	8.6	-18.5	-10.8	-22.8	-3.7	-4.1	-14.4	-5.1	1.2	6.9	8.5	6.8	3.7
	6.3	10.1	-5.4	-28.6	19.6	47.7	-12.0	-3.4	14.0	5.0	28.0	40.6	44.4
	7.6	-2.0	-8.1	-12.4	0.2	3.5	6.4	3.4	5.1	1.3	0.7	3.2	5.6
	5.4	3.9	-6.5	-26.4	-2.8	-0.5	-5.5	-5.8	3.9	10.2	10.1	1.1	-13.3
	1.7	-1.9	-3.1	-12.6	-7.4	3.1	-7.4	-3.0	1.3	0.2	1.3	3.4	6.5
	13.1	-17.7	-3.8	-13.2	-11.7	2.7	-18.0	-6.6	6.0	0.2	3.4	7.3	11.4
	4.9	-0.4	-4.7	-11.5	0.2	-1.3	-8.1	-2.1	-1.1	-2.4	-0.9	4.7	4.5
	15.5	-9.4	-5.3	-16.0	-4.9	8.6	-12.1	-0.7	14.1	15.1	24.1	28.7	32.8
	22.7	-16.8	-5.7	-23.0	-0.7	18.9	-11.5	-0.6	14.5	9.3	24.4	34.1	45.3
가	3.9	1.0	-5.2	-12.3	-10.3	-3.1	-4.7	-1.4	2.9	0.8	0.3	-4.2	-8.0
	2.9	2.2	-11.8	-25.7	4.3	-23.2	-15.0	-8.1	1.0	14.4	5.7	-6.2	-8.5
	3.1	-57.0	-26.9	-46.1	-13.3	-12.0	-51.9	-18.5	-25.5	1.1	12.0	14.2	-5.1

가

	1995	1996	1997	1998	1999	2000	2001	2002	2003	2004			
가	116.8	112.0	104.7	87.4	87.3	100.0	91.0	87.5	95.6	103.6	107.5	108.6	111.9
	143.7	148.7	125.6	110.0	99.1	100.0	95.0	96.0	100.6	107.5	110.1	110.6	108.4
	102.3	100.9	96.8	75.5	76.9	100.0	91.4	87.5	100.2	111.9	121.1	128.9	134.4
	132.1	117.0	110.2	101.6	101.9	100.0	89.2	84.7	82.4	86.1	84.2	78.7	78.3
	154.2	129.2	115.6	109.9	105.5	100.0	86.9	81.0	80.9	82.6	81.4	78.6	80.0
	147.9	135.3	124.7	111.6	100.4	100.0	91.5	83.9	89.5	102.7	102.1	98.1	98.4
	129.6	123.5	114.8	107.4	90.7	100.0	86.9	88.4	106.9	122.3	147.0	153.1	163.8
	154.0	138.5	125.0	102.9	95.2	100.0	93.9	88.7	98.7	104.3	105.6	113.6	119.4
가	156.4	124.6	101.4	95.1	95.5	100.0	86.4	88.7	85.0	88.9	89.3	88.6	89.4
	150.6	154.2	134.1	109.9	101.0	100.0	83.7	78.6	72.2	68.4	67.2	67.4	64.4
	82.1	79.3	89.5	86.5	96.9	100.0	95.4	103.0	95.8	110.1	106.2	88.3	89.5

: ISTANS(: , DB(ECOS))
: 2000 =100

: %

	1995	1996	1997	1998	1999	2000	2001	2002	2003	2004			
가	6.1	-4.1	-6.5	-16.5	-1.1	14.5	-9.0	-3.8	9.3	6.4	14.9	15.7	15.6
	5.5	3.5	-15.5	-12.4	-9.9	0.9	-5.0	1.1	4.8	7.1	9.7	12.6	5.2
	13.2	-1.4	-4.1	-22.0	1.9	30.0	-8.6	-4.3	14.5	10.0	24.0	30.1	31.9
	-2.4	-11.4	-5.8	-7.8	0.3	-1.9	-10.8	-5.0	-2.7	1.2	3.2	-2.0	-5.4
	0.9	-16.2	-10.5	-4.9	-4.0	-5.2	-13.1	-6.8	-0.1	-0.8	5.0	-3.1	-2.6
	17.5	-8.5	-7.8	-10.5	-10.0	-0.4	-8.5	-8.3	6.7	19.6	12.9	10.1	5.8
	11.8	-4.7	-7.0	-6.4	-15.5	10.3	-13.1	1.7	20.9	20.4	37.0	41.4	48.6
	12.9	-10.1	-9.7	-17.7	-7.5	5.0	-6.1	-5.5	11.3	5.2	8.0	16.8	19.2
가	-1.5	-20.3	-18.6	-6.2	0.4	4.7	-13.6	2.7	-4.2	-2.4	-1.3	4.6	16.0
	-3.3	2.4	-13.0	-18.0	-8.1	-1.0	-16.3	-6.1	-8.1	-3.3	-10.6	-4.5	-12.4
	-15.4	-3.4	12.9	-3.4	12.0	3.2	-4.6	8.0	-7.0	-0.6	2.1	-0.1	0.7

	1995	1998	1999	2000	2001	2002	2003	2004()	2005()
	485,239	327,822	368,257	466,836	405,356	387,228	433,934	569,508	621,369
	336,265	164,597	177,413	244,239	213,299	211,762	264,383	376,512	414,077
	29,336	19,437	20,568	28,153	29,063	24,344	38,730	43,294	51,773
	13,862	2,602	2,676	3,597	7,303	6,461	7,417	8,886	7,745
	9,870	2,494	4,476	3,696	4,748	4,912	4,651	6,991	5,966
	18,238	3,459	4,841	6,293	4,421	3,696	5,404	3,443	4,720
	-	-	296	288	386	314	591	784	381
	43,691	30,848	15,923	12,577	20,286	20,551	16,250	29,252	38,659
	18,867	8,334	6,257	8,094	10,287	15,819	14,440	16,020	21,773
	7,819	4,822	7,493	10,003	7,551	9,007	7,850	9,522	10,561
가	20,064	5,565	5,530	5,462	4,946	4,335	7,388	11,573	10,666
	-	-	663	1,711	397	701	880	958	1,084
	-	-	9,199	10,656	4,454	4,736	4,518	7,687	10,042
	-	-	52,243	101,492	71,440	64,382	101,855	175,194	183,889
	63,548	36,626	9,297	7,130	4,553	3,544	7,136	5,433	8,130

: ISTANS(: , 「)
: 1999

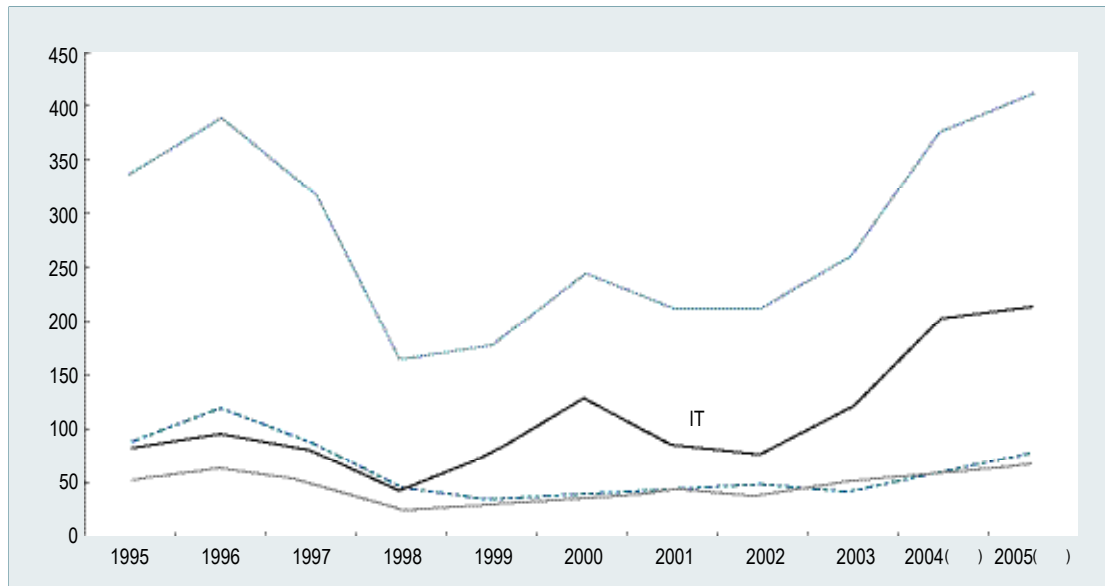

: %

	1995	1998	1999	2000	2001	2002	2003	2004()	2005()
	37.9	-37.2	12.3	26.8	-13.2	-4.5	12.1	27.3	9.1
	43.5	-48.9	7.8	37.7	-12.7	-0.7	24.8	53.8	10.0
	7.6	-46.9	5.8	36.9	3.2	-16.2	59.1	4.8	19.6
	9.1	-68.3	2.8	34.4	103.0	-11.5	14.8	48.0	-12.8
	36.2	-56.5	79.5	-17.4	28.5	3.5	-5.3	24.9	-14.7
	21.0	-67.7	40.0	30.0	-29.7	-16.4	46.2	-7.8	37.1
	-	-	-	-2.7	34.0	-18.7	88.2	137.6	-51.4
	40.1	-20.6	-48.4	-21.0	61.3	1.3	-20.9	49.2	32.2
	35.9	-74.5	-24.9	29.4	27.1	53.8	-8.7	14.5	35.9
	40.3	-11.2	55.4	33.5	-24.5	19.3	-12.8	23.1	10.9
가	102.6	-38.4	-0.6	-1.2	-9.4	-12.4	70.4	141.8	-7.8
	-	-	-	158.1	-76.8	76.6	25.5	-4.6	13.2
	-	-	-	15.8	-58.2	6.3	-4.6	37.1	30.6
	-	-	-	94.3	-29.6	-9.9	58.2	117.3	5.0
	81.1	-49.1	-	-23.3	-36.1	-22.2	101.4	-26.9	49.6

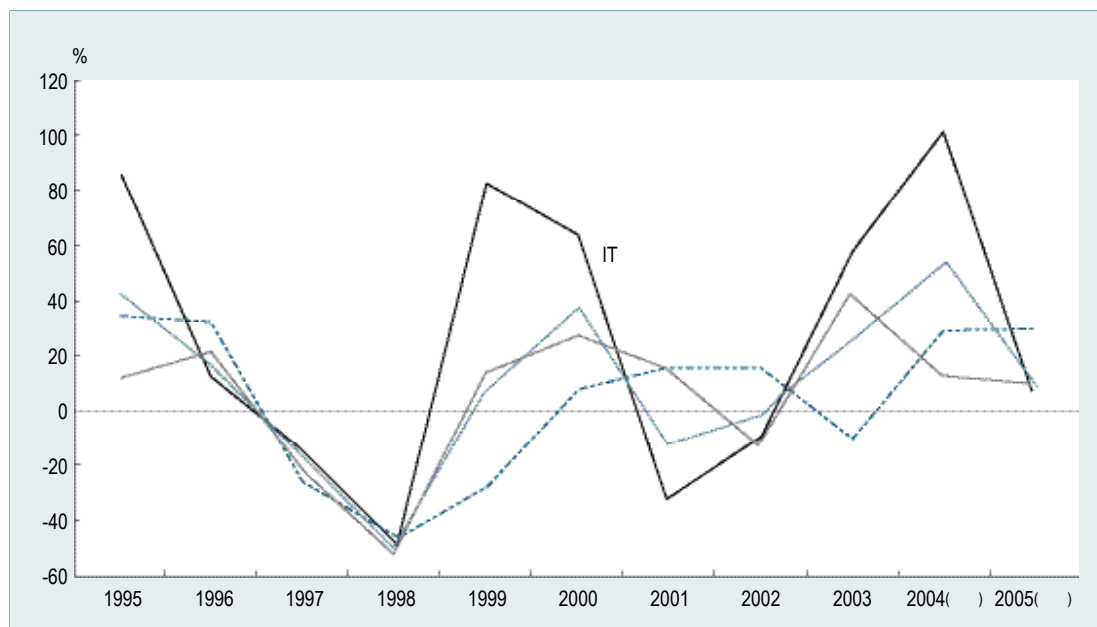

:

: %

	1995	1998	1999	2000	2001	2002	2003	2004()	2005()
	69.3	50.2	48.2	52.3	52.6	54.7	60.9	66.1	66.6
	8.7	11.8	11.6	11.5	13.6	11.5	14.6	11.5	12.5
	4.1	1.6	1.5	1.5	3.4	3.1	2.8	2.4	1.9
	2.9	1.5	2.5	1.5	2.2	2.3	1.8	1.9	1.4
	5.4	2.1	2.7	2.6	2.1	1.7	2.0	0.9	1.1
	-	-	0.2	0.1	0.2	0.1	0.2	0.2	0.1
	13.0	18.7	9.0	5.1	9.5	9.7	6.1	7.8	9.3
	5.6	5.1	3.5	3.3	4.8	7.5	5.5	4.3	5.3
	2.3	2.9	4.2	4.1	3.5	4.3	3.0	2.5	2.6
가	6.0	3.4	3.1	2.2	2.3	2.0	2.8	3.1	2.6
	-	-	0.4	0.7	0.2	0.3	0.3	0.3	0.3
	-	-	5.2	4.4	2.1	2.2	1.7	2.0	2.4
	-	-	29.4	41.6	33.5	30.4	38.5	46.5	44.4
	18.9	22.3	5.2	2.9	2.1	1.7	2.7	1.4	2.0

: ISTANS(: , 「)
 : 1) , =100
 2) , =100
 3) 1999 ,

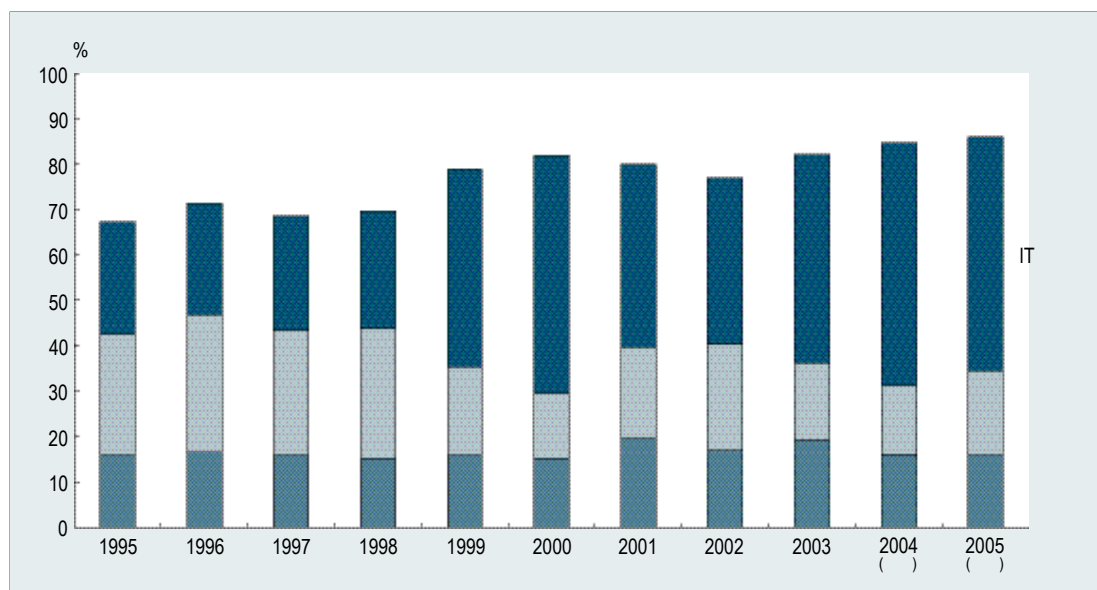

: %

	1995	1998	2000	2001	2002	2003	2004	2004				2005	
												1	2
	68.3	49.0	30.6	73.4	48.1	56.1	63.1	62.0	61.4	57.9	69.6	54.1	49.4
가	11.9	27.4	1.0	1.6	8.5	9.3	11.8	13.7	9.0	12.9	12.2	23.2	16.9
	0.6	0.0	0.6	0.3	0.3	0.6	0.2	0.2	0.0	0.0	0.0	0.0	0.3
	0.4	0.8	0.7	0.3	1.0	1.6	1.0	0.3	0.7	0.8	1.8	1.4	0.6
	7.7	4.5	5.0	5.2	7.2	9.9	5.3	6.8	3.4	7.6	4.4	3.1	2.7
	3.4	3.4	5.8	3.1	5.3	6.0	3.6	4.4	3.0	4.7	3.0	10.1	6.5
	3.2	0.4	2.1	1.4	5.5	3.5	5.0	7.1	4.0	0.4	7.8	2.5	10.0
	5.8	6.5	17.2	6.1	11.0	9.8	9.0	8.5	7.5	4.7	13.9	12.2	10.5
	14.5	20.8	2.6	4.8	5.0	3.1	1.7	0.8	0.7	2.2	1.9	0.7	0.1
	2.4	2.3	3.5	0.7	3.8	1.6	2.0	1.7	5.1	18.3	0.5	0.3	0.0
	0.7	0.4	4.7	1.6	3.9	2.1	3.1	1.9	4.0	4.8	1.3	1.1	2.7
	18.8	10.9	16.1	25.0	11.0	12.1	23.2	16.1	12.4	21.2	25.4	12.6	13.4

: ISTANS(: , DB)
 : 1) , =100
 : 2) , =100

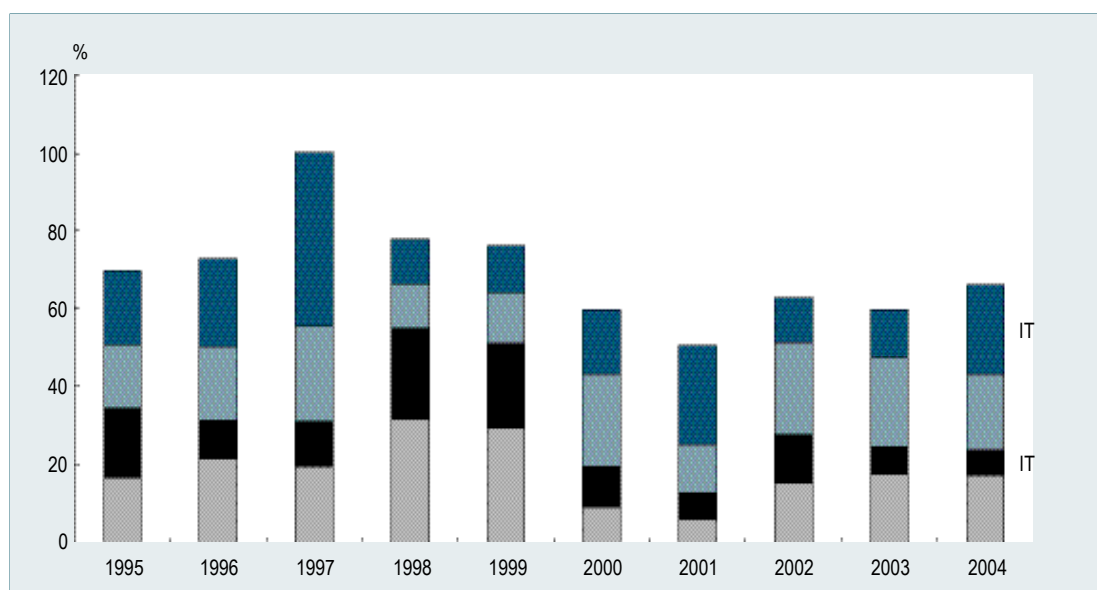

:

: %

	1995	1996	1997	1998	1999	2000	2001	2002	2003	2004.1Q
	54.5	52.2	36.0	65.9	53.8	45.0	25.8	25.7	26.2	14.8
	13.2	6.7	15.6	2.0	9.3	12.3	5.0	25.2	7.1	20.8
	8.7	5.9	4.3	8.5	7.5	23.2	2.9	9.4	14.3	1.1
	1.9	1.0	1.1	1.0	0.8	1.4	6.9	2.4	0.8	0.1
	8.3	1.2	1.0	2.2	8.1	4.4	1.6	21.7	8.8	6.1
	18.3	32.7	13.6	13.4	1.6	11.4	17.7	6.0	40.6	11.0
	22.4	20.8	13.3	25.0	45.8	37.6	30.8	22.1	17.6	50.1

: , DB
 : 1) , =100
 2) , =100

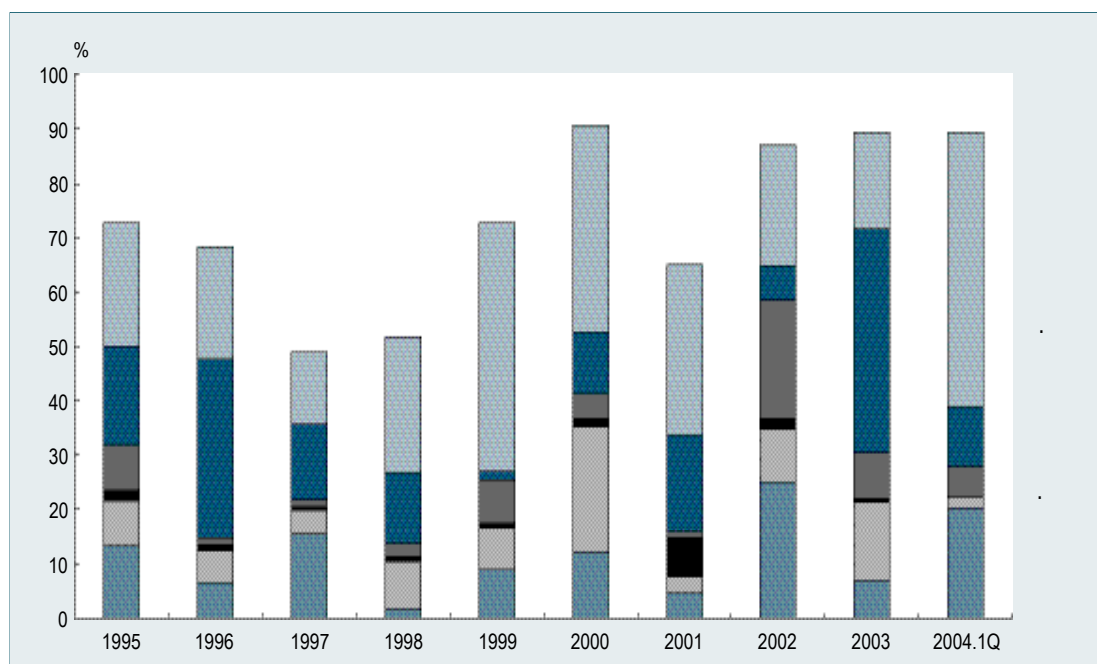

:

KIET

	2001				2002				2003				2004				2005	
																	1	2
	95.4	97.1	96.8	96.0	103.3	105.0	107.5	108.7	107.3	106.5	107.8	117.0	121.6	122.4	120.8	123.4	128.2	116.9
	87.1	99.5	98.1	85.0	97.9	96.2	100.9	107.1	116.8	110.3	78.1	117.6	116.5	121.2	109.9	136.2	152.2	124.2
	105.0	102.6	107.9	98.0	111.1	110.6	102.2	105.4	115.2	113.9	100.0	112.4	116.8	116.1	116.8	115.1	109.0	104.5
	89.0	92.2	87.7	79.6	80.0	83.0	80.7	77.5	73.1	71.7	70.4	70.7	68.7	66.4	64.6	65.3	62.1	58.5
	98.7	103.8	104.2	103.9	102.3	106.4	108.2	109.6	110.4	113.0	114.7	118.2	122.1	116.7	118.2	118.8	123.1	118.5
	99.8	103.8	100.3	99.3	107.4	109.2	108.2	107.8	108.3	109.0	111.6	115.8	116.0	112.9	113.2	114.1	113.8	110.7
	102.7	86.4	76.9	93.8	120.8	131.7	135.4	140.0	136.5	145.1	183.3	210.3	247.9	260.9	250.5	245.5	269.1	282.1

: 「KIET」
: 2000 =100

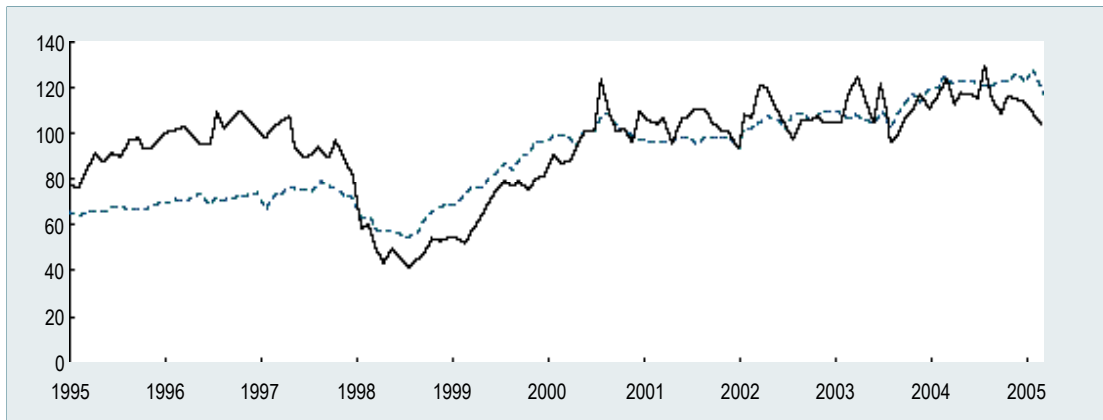
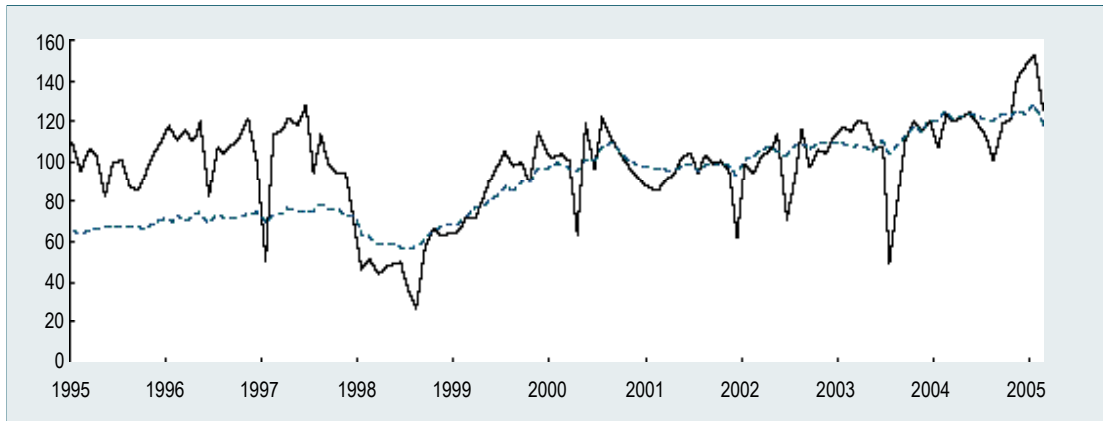

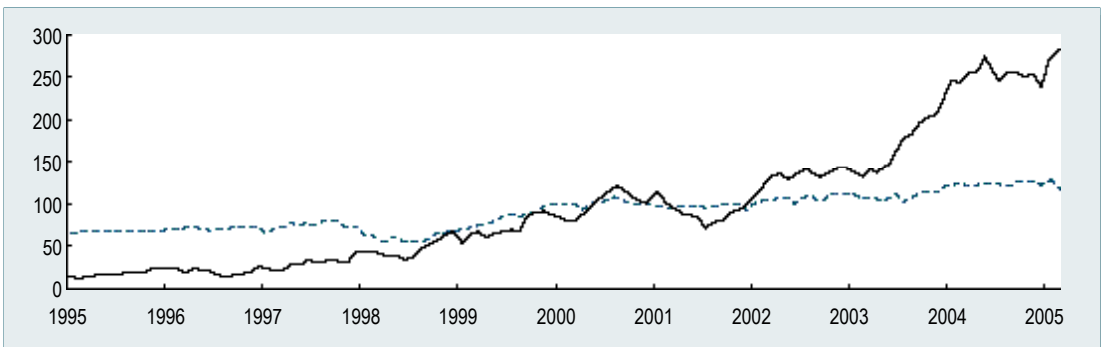
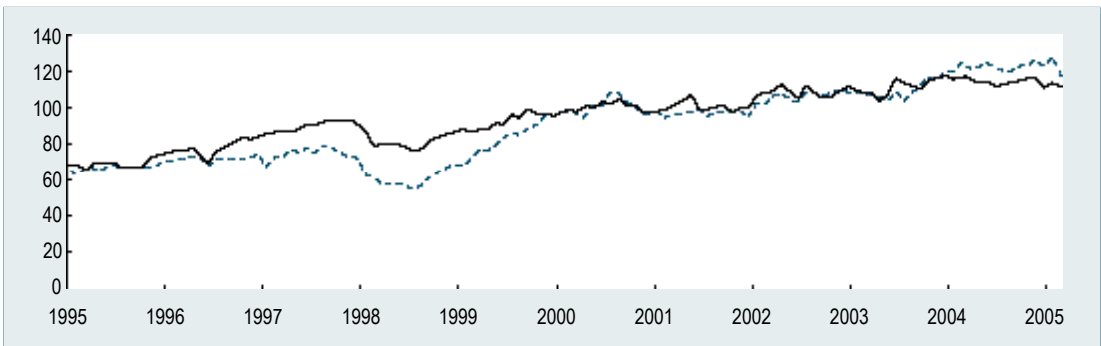
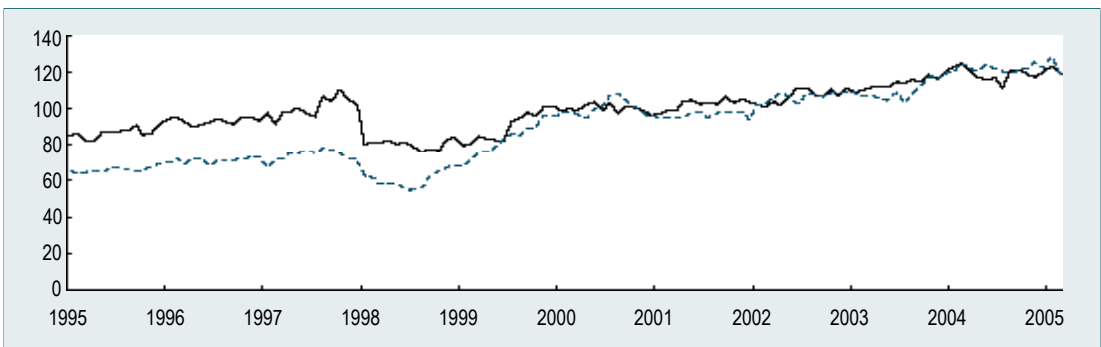
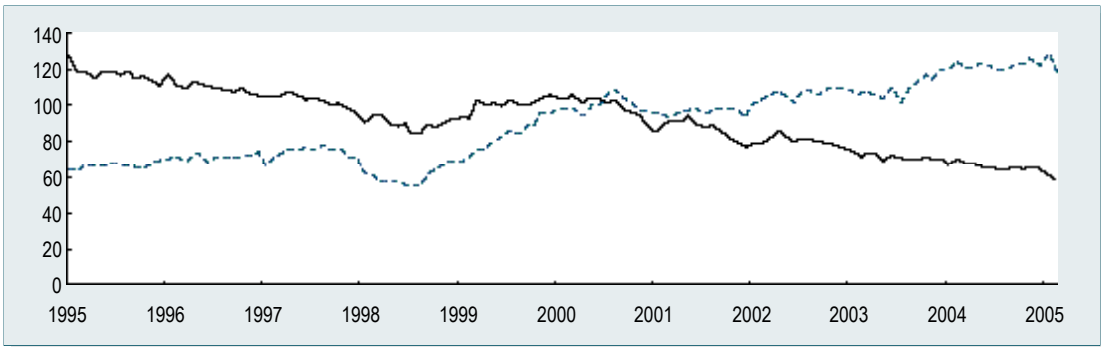

가

	2002				2003				2004				2005		
													1	2	3
	1,309.7	1,091.5	936.6	950.0	853.4	1,078.7	1,142.9	1,387.8	1,566.6	1,374.9	1,452.2	1,510.5	1,619.2	1,769.1	1,686.7
	497.9	401.3	310.0	320.8	294.7	380.9	400.4	585.4	548.8	495.2	570.2	600.3	673.5	703.2	692.8
	386.3	284.9	226.7	223.9	209.6	295.1	326.7	430.3	444.9	362.7	435.8	432.0	461.2	499.2	497.5
.	307.0	209.1	155.9	132.8	95.6	99.2	85.2	90.2	82.9	74.6	76.7	70.5	78.2	89.1	90.4
	1,653.4	1,537.8	1,234.3	1,342.1	1,122.3	1,407.3	1,491.0	1,888.0	1,851.1	1,673.0	1,988.8	2,220.6	2,245.6	2,818.6	2,483.8
	917.4	764.1	629.4	642.7	570.3	746.1	755.1	994.4	1,110.9	1,078.8	1,236.5	1,344.0	1,345.6	1,531.2	1,519.4
.	4,254.4	3,581.0	3,164.7	3,264.6	2,925.3	3,662.1	3,984.7	4,520.7	5,685.0	4,720.3	4,559.7	4,573.9	5,020.3	5,362.5	5,024.1

: DB
:

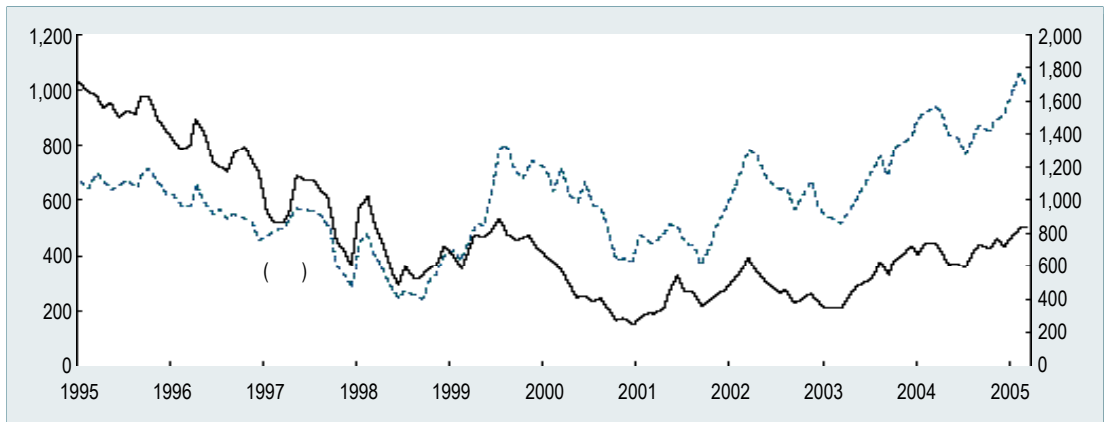
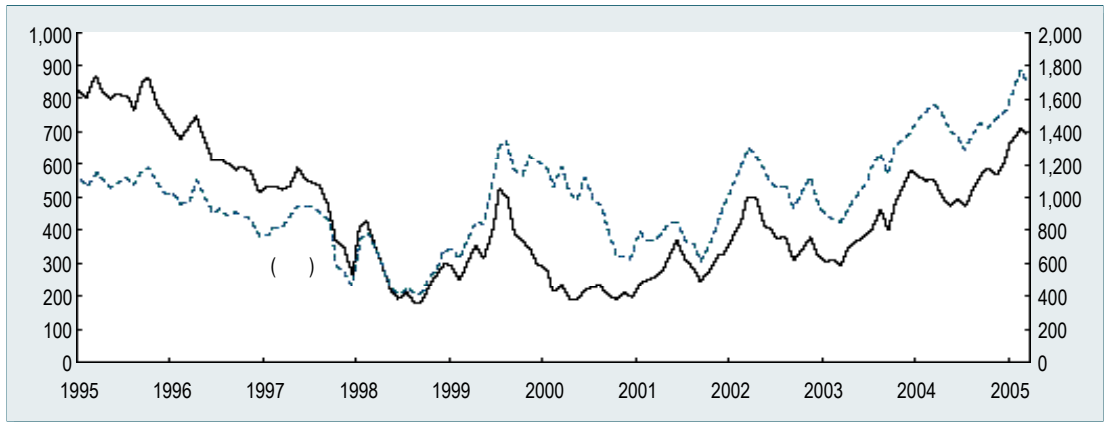

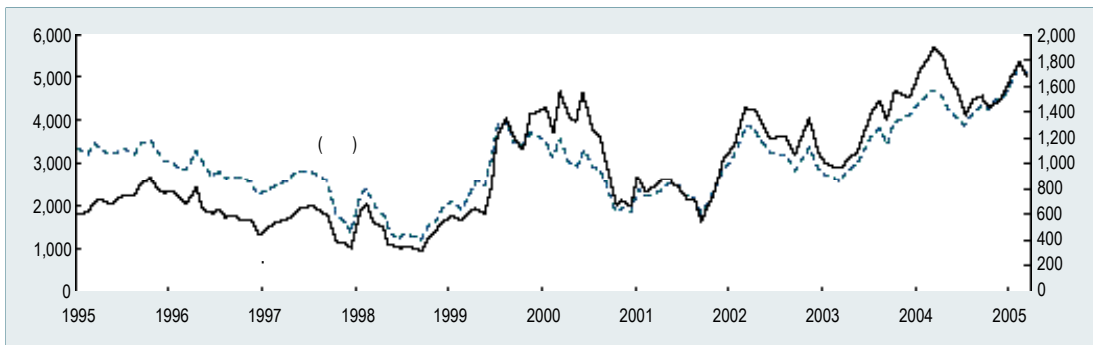
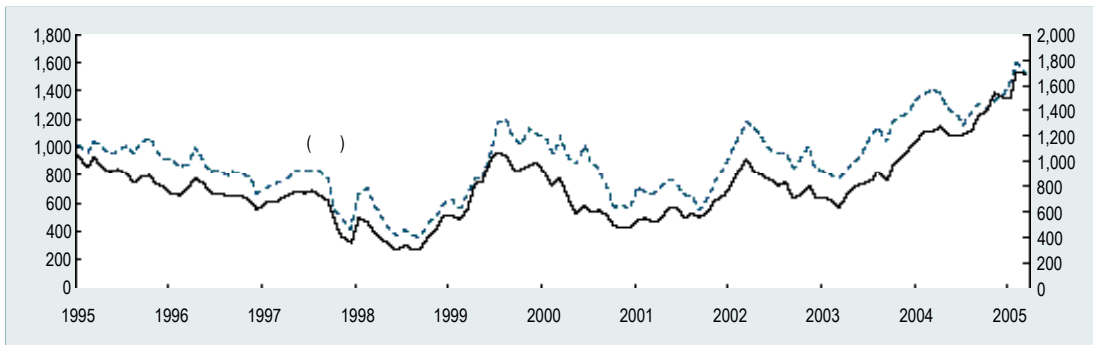
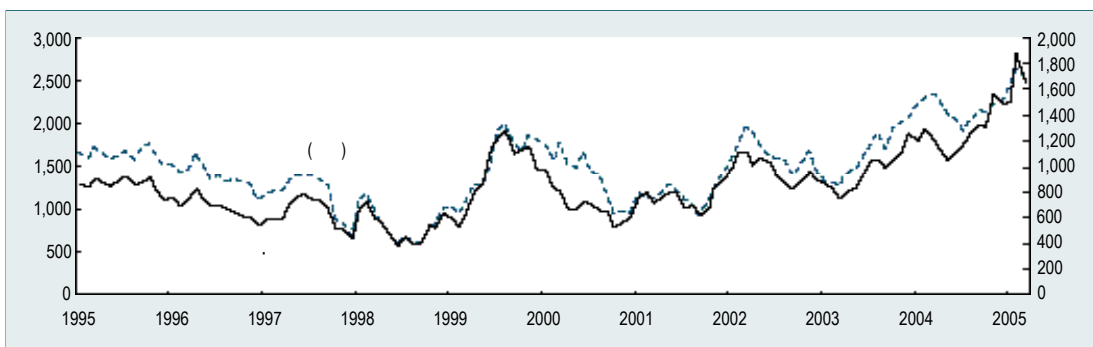
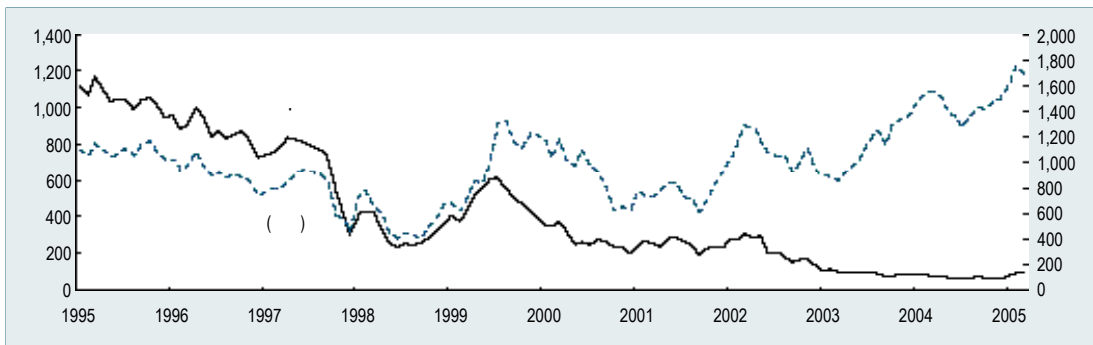

: %p

	1995	1996	1997	1998	1999	2000	2001	2002	2003	2004	
12	2.59	1.50	1.15	-2.08	4.86	4.27	0.61	2.06	1.56	3.25	
	1.57	1.18	0.89	-0.86	3.26	3.33	0.67	1.81	1.46	3.15	
IT	1.00	0.92	0.61	-1.75	1.93	1.64	0.30	0.68	0.15	0.95	
	0.57	0.26	0.27	0.89	1.34	1.69	0.36	1.13	1.31	2.20	
	0.92	0.67	0.42	-1.77	1.90	1.76	0.23	1.05	0.48	1.43	
	0.65	0.51	0.47	0.91	1.37	1.57	0.44	0.76	0.98	1.72	
가	0.23	0.27	0.11	-0.72	0.66	0.35	-0.02	0.17	0.07	0.25	
	0.04	0.06	0.13	-0.06	0.14	0.13	0.00	0.07	0.11	0.21	
	0.53	0.21	0.04	-0.69	0.42	0.47	-0.03	0.13	0.10	0.27	
	-0.12	0.04	0.03	-0.10	0.28	0.08	-0.05	0.00	-0.16	-0.03	
	0.02	-0.04	0.03	-0.15	0.06	0.08	-0.04	0.00	-0.04	0.00	
	0.20	0.16	0.01	-0.01	0.16	0.16	0.12	0.06	0.02	0.07	
	0.09	0.09	0.19	0.06	0.12	0.15	0.19	0.19	-0.05	0.11	
	0.00	0.13	0.06	-0.08	0.08	0.23	0.13	0.06	0.10	0.08	
	-0.05	0.03	0.02	-0.05	0.05	0.11	0.03	0.04	-0.01	-0.01	
	0.05	0.09	0.06	0.03	0.24	0.33	0.03	0.10	0.02	-0.05	
	0.09	0.04	0.02	-0.12	0.34	0.30	0.26	0.54	0.24	0.77	
	.	0.48	0.09	0.17	1.03	0.72	0.95	0.05	0.45	1.06	1.49

: ISTANS(: , ')
 : 1) 2000 가
 2)
 3)

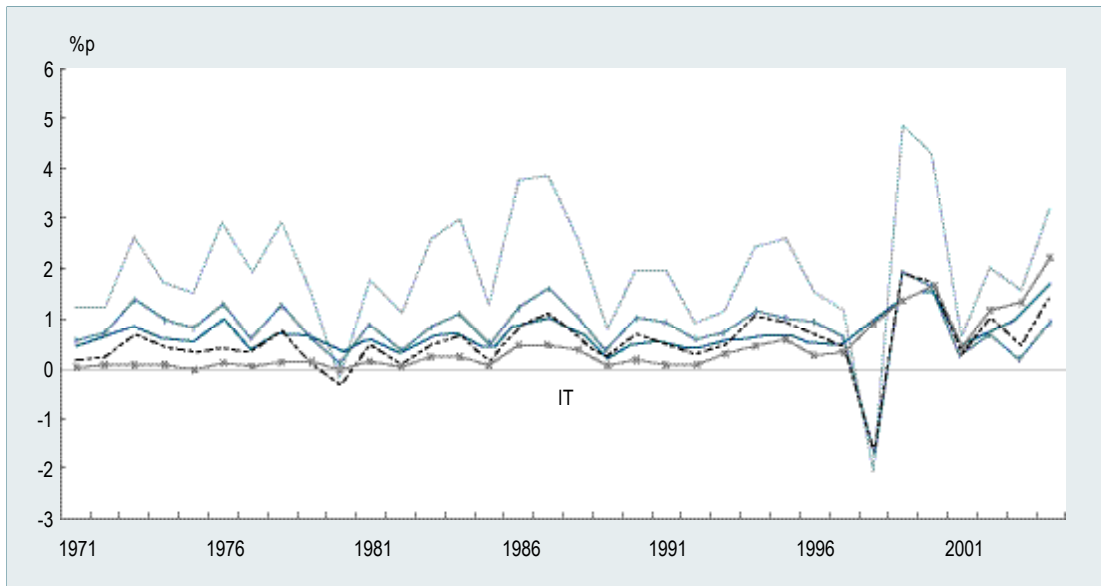

가

: %

	1995	1996	1997	1998	1999	2000	2001	2002	2003	2004	(2001)
12	25.7	25.2	25.0	24.3	24.3	24.5	24.1	24.3	23.9	24.0	36.4
	26.5	25.6	24.9	24.3	24.2	24.6	24.2	24.3	23.7	24.1	-
IT	25.6	25.2	24.5	23.8	23.2	23.6	23.6	23.6	22.9	22.5	-
	29.4	26.9	26.5	25.5	26.6	26.6	25.6	26.0	25.5	27.7	-
	25.2	25.1	24.5	23.8	22.3	23.3	23.4	23.0	22.5	22.8	-
	27.7	26.1	25.4	24.6	25.7	25.7	25.0	25.8	24.8	25.3	-
가	24.9	24.6	22.9	20.9	19.2	20.0	20.4	19.6	19.5	19.5	26.9
	26.1	25.7	26.9	28.8	30.0	29.2	28.7	27.0	26.0	25.0	34.3
	26.3	26.4	26.2	25.5	23.1	29.2	28.0	27.8	27.4	27.3	37.5
	22.8	23.1	23.8	22.0	23.8	25.0	24.7	24.5	22.5	21.8	38.5
	22.1	23.9	22.8	23.5	22.3	22.5	21.1	19.2	18.0	17.9	46.3
	22.9	22.2	21.3	20.3	21.3	21.1	21.7	22.0	21.8	21.5	26.7
	28.4	25.5	23.7	23.5	21.9	18.8	18.7	21.1	19.3	19.1	34.7
	33.7	33.7	33.1	33.4	32.7	32.1	32.2	33.5	33.7	33.4	-
	32.6	33.4	32.4	31.9	29.3	27.2	27.9	26.5	24.2	24.1	37.0
	27.0	25.3	22.6	21.7	18.7	17.4	17.0	16.4	17.7	18.9	24.1
	22.6	22.2	22.8	21.2	23.1	23.5	24.6	25.7	23.6	24.5	-
	34.1	29.6	29.5	27.7	30.7	32.1	30.3	30.4	29.3	31.8	-

: ISTANS(: , 「)
 : 1) 가
 2)
 3)

가

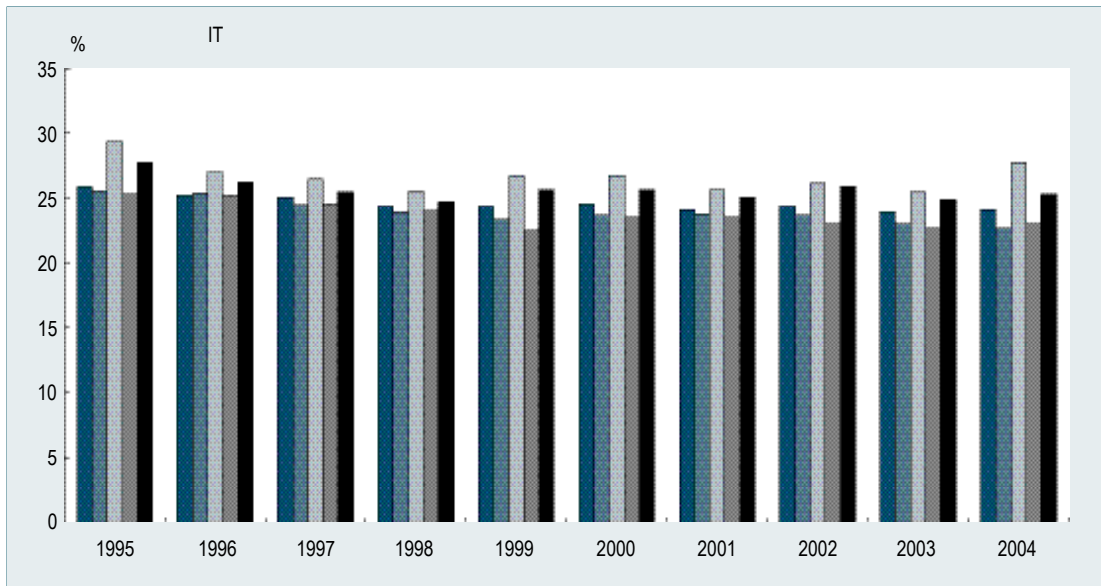

가가

: %

	1995	1996	1997	1998	1999	2000	2001	2002	2003	2004
12	-0.1	-2.3	-0.7	-2.8	0.0	0.7	-1.5	0.9	-1.8	0.6
	1.4	-3.5	-2.6	-2.5	-0.5	1.6	-1.6	0.8	-2.6	1.8
IT	-1.1	-1.6	-2.9	-2.6	-2.7	1.8	-0.1	0.3	-2.9	-1.7
	8.8	-8.5	-1.4	-3.9	4.2	0.2	-3.8	1.6	-2.2	9.0
	-0.8	-0.4	-2.5	-2.6	-6.2	4.3	0.3	-1.8	-1.9	1.3
	3.2	-5.8	-2.6	-3.0	4.3	-0.2	-2.8	3.3	-3.7	1.8
가	0.1	-1.2	-7.1	-8.7	-7.9	4.0	2.1	-4.2	-0.3	-0.1
	-13.7	-1.4	4.6	7.2	3.9	-2.6	-1.6	-6.0	-3.8	-3.7
	-3.9	0.3	-0.6	-2.6	-9.4	26.5	-4.1	-0.9	-1.4	-0.5
	-6.4	1.4	3.2	-7.9	8.2	5.1	-1.2	-0.6	-8.1	-3.5
	6.7	8.4	-4.7	2.9	-4.9	0.9	-6.5	-8.9	-6.1	-0.7
	4.4	-2.9	-3.9	-5.0	5.1	-0.8	2.9	1.4	-0.8	-1.5
	2.5	-10.4	-6.9	-0.9	-6.8	-14.1	-0.6	12.5	-8.7	-0.9
	0.0	0.3	-2.0	1.0	-1.9	-1.8	0.1	4.0	0.6	-0.7
가	10.3	2.6	-3.0	-1.7	-8.2	-6.8	2.4	-5.2	-8.4	-0.6
	0.2	-6.3	-10.5	-4.0	-13.8	-7.2	-2.1	-3.7	7.9	6.9
	8.1	-1.8	2.7	-7.3	9.3	1.7	4.7	4.5	-8.3	3.8
.	6.7	-13.2	-0.3	-6.3	10.8	4.6	-5.4	0.3	-3.7	8.6

가가

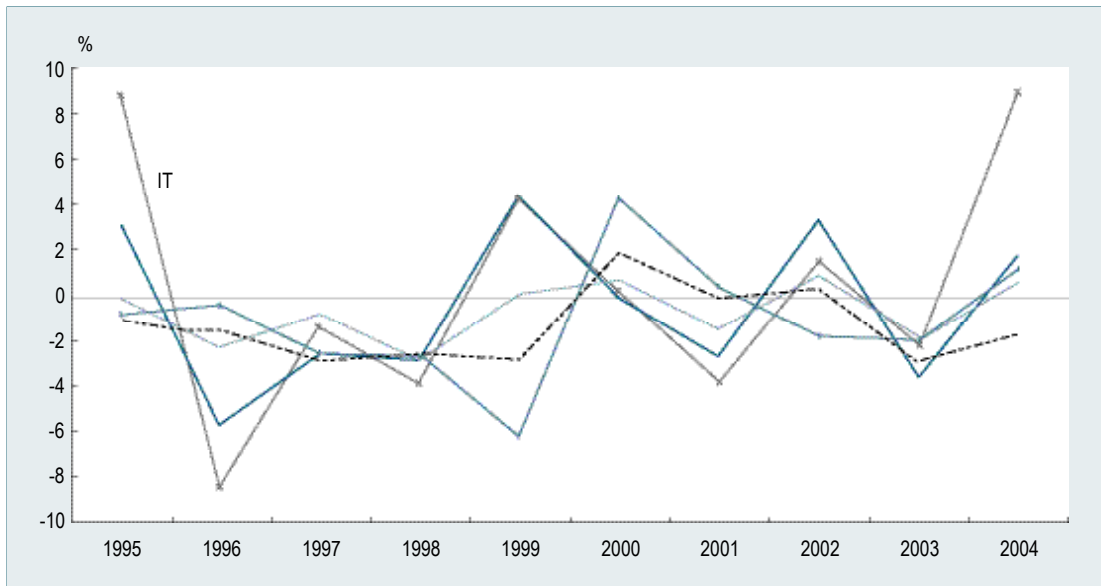

XII

	1995	1998	2000	2001	2002	2003	2004	2004				2005	
												1	2
	1,251	1,323	1,723	1,504	1,625	1,938	2,538	593	639	617	689	224	204
	410	502	541	474	473	551	728	166	179	183	199	63	58
	503	512	748	601	677	809	1,068	259	279	254	276	96	92
	337	308	434	428	474	576	738	167	181	178	212	65	53
	1,190	1,219	1,675	1,463	1,585	1,885	2,469	570	619	604	677	221	201
	281	248	279	246	241	241	256	57	67	65	66	20	17
	909	971	1,396	1,217	1,343	1,644	2,213	512	552	538	611	201	184
가	94	117	153	155	175	233	325	69	81	75	100	30	25
	57	81	84	99	109	113	156	44	41	30	40	20	19
	54	56	70	71	78	96	126	31	33	30	33	11	10
	125	114	127	108	107	107	109	25	30	27	27	8	7
	47	44	47	39	36	33	31	7	8	9	7	2	1
	75	83	79	69	71	93	134	29	32	35	38	14	12
	60	68	97	84	93	119	170	36	38	46	50	17	17
	19	23	27	27	29	33	40	9	10	10	11	4	3
	100	70	101	97	108	126	155	39	38	37	41	13	11
	47	53	147	112	129	150	171	46	47	39	39	12	11
	23	32	86	106	142	194	271	61	66	68	76	23	21
	177	170	260	143	166	195	265	60	69	67	69	24	23
	31	51	62	50	56	67	78	19	20	20	20	6	6

: ISTANS(: , DB)

: %

	1995	1998	2000	2001	2002	2003	2004	2004				2005	
												1	2
	30.3	-2.8	19.9	-12.7	8.0	19.3	31.0	37.7	38.8	29.0	21.2	18.1	6.6
	31.8	-1.5	16.0	-12.3	-0.3	16.6	32.1	27.4	34.6	38.0	28.6	27.2	8.5
	43.8	-1.8	24.5	-19.7	12.6	19.6	32.0	49.0	45.6	21.9	17.4	5.2	14.6
	12.8	-6.5	17.5	-1.2	10.7	21.3	28.2	32.8	33.3	30.7	19.2	32.3	-6.9
	29.0	-3.5	22.0	-12.6	8.3	19.0	31.0	35.9	37.6	28.9	23.6	20.6	8.8
	7.3	-10.4	7.9	-11.9	-1.9	-0.3	6.3	6.8	8.4	5.9	3.9	17.1	-8.9
	37.6	-1.6	25.2	-12.8	10.4	22.4	34.6	40.2	42.2	32.3	26.2	20.9	10.8
가	55.9	-8.5	16.2	1.3	12.5	33.5	39.2	45.4	39.0	53.5	26.8	66.2	2.4
	12.1	22.4	10.0	17.7	9.7	4.3	37.7	61.0	17.0	7.7	79.7	-25.4	104.2
	35.5	-1.9	22.3	0.7	10.9	22.5	31.6	42.1	41.1	27.8	18.6	27.9	-2.3
	16.5	-16.4	9.7	-14.7	-0.6	-0.8	1.9	2.8	5.6	0.8	-1.7	8.3	-12.9
	-12.7	10.9	2.3	-15.6	-7.1	-8.1	-7.7	-1.0	-4.3	-8.1	-15.6	-11.5	-30.4
	29.3	16.6	9.9	-11.9	2.0	31.4	44.3	40.5	41.2	48.7	46.0	56.2	27.9
	49.4	-2.9	33.4	-13.2	10.4	28.6	42.8	28.7	36.2	55.3	49.1	50.0	41.9
	19.3	-5.5	14.2	-1.2	7.3	14.1	19.8	13.4	24.3	20.0	21.0	37.7	3.6
	9.1	-20.8	21.2	-4.4	11.0	17.2	22.9	28.3	30.9	23.4	11.5	18.1	-17.8
	39.3	-15.4	40.7	-23.4	15.1	15.7	14.3	49.8	38.0	-2.9	-12.5	-20.6	-28.6
	17.4	24.2	44.2	23.8	34.3	36.4	39.5	43.0	58.7	35.1	27.5	18.7	5.3
	66.4	-0.9	38.0	-45.2	16.6	17.5	35.8	46.7	64.7	28.4	14.7	28.8	16.7
	31.0	-2.0	-13.3	-19.8	12.3	18.6	18.0	26.3	35.3	14.6	1.7	2.3	3.9



:

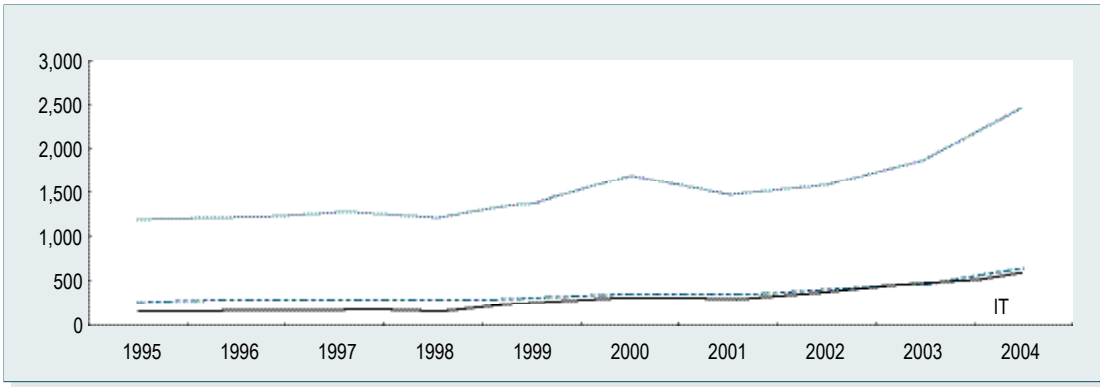

:

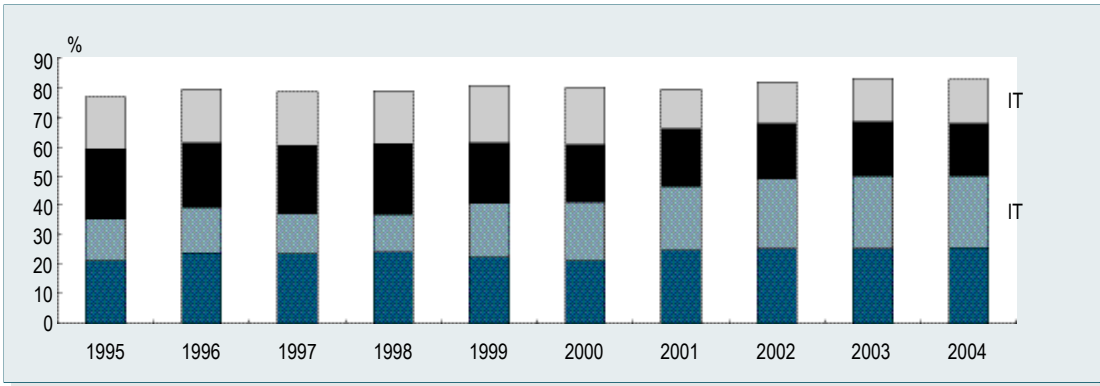
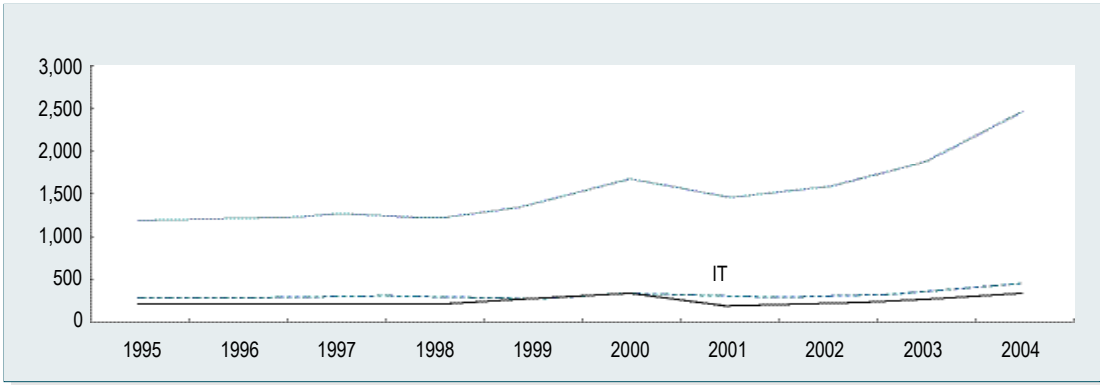

() :

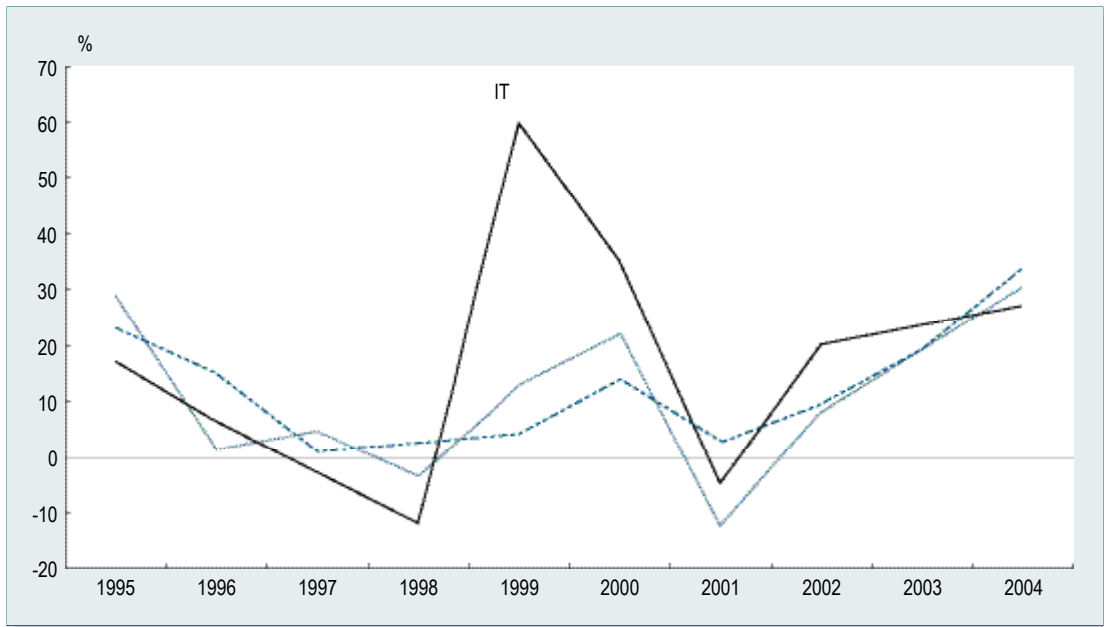

() :

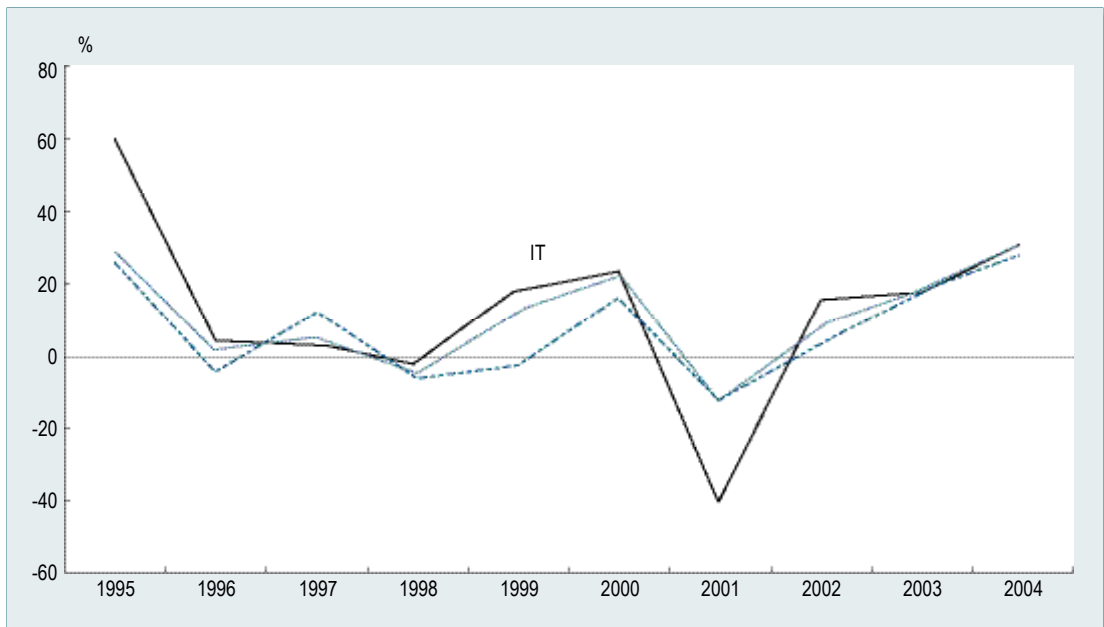

	1995	1998	2000	2001	2002	2003	2004	2004				2005	
												1	2
	1,351	933	1,605	1,411	1,521	1,788	2,245	528	553	547	617	194	183
	681	507	816	739	761	895	1,177	275	288	280	334	101	101
	535	345	646	515	564	669	811	194	202	202	213	73	64
	132	76	140	152	188	211	233	54	58	57	64	20	17
	1,037	647	1,163	1,008	1,124	1,327	1,663	392	411	407	453	147	135
	98	51	91	96	118	131	154	36	37	41	40	12	10
	939	595	1,072	912	1,006	1,196	1,509	356	373	366	413	136	125
가	24	9	18	21	31	36	42	10	11	10	12	3	3
	19	8	6	9	10	10	16	3	5	3	5	1	1
	150	59	90	75	86	104	129	30	32	32	34	11	9
	39	22	32	29	30	29	30	8	8	7	8	2	2
	10	5	12	16	22	25	26	6	5	8	7	2	1
	81	40	70	59	72	94	157	31	42	38	45	15	15
	56	33	52	45	47	58	80	18	18	20	25	8	7
	60	46	65	66	72	80	93	23	23	22	25	8	8
	24	10	24	25	30	35	40	10	10	9	11	3	3
	34	22	79	60	57	57	63	16	15	16	17	6	5
	18	14	43	33	31	33	39	9	10	9	11	3	3
	90	122	199	155	175	213	237	56	61	59	61	20	17
	30	28	52	41	45	52	63	15	16	16	17	5	5

: ISTANS(: , DB)

	1995	1998	2000	2001	2002	2003	2004	2004				2005	
												1	2
	32.0	-35.5	34.0	-12.1	7.8	17.6	25.5	19.4	32.5	27.3	23.6	19.7	4.7
	32.3	-33.7	33.5	-9.4	2.9	17.7	31.5	19.8	39.2	31.9	35.5	17.4	9.3
	32.5	-35.7	35.5	-20.2	9.4	18.7	21.2	21.6	28.6	25.3	11.4	26.3	-0.1
	31.2	-46.1	33.5	8.4	23.6	12.1	10.5	9.9	13.0	10.1	9.3	13.4	2.2
	33.2	-36.5	33.6	-13.3	11.5	18.0	25.3	20.9	30.3	26.4	24.0	23.0	5.2
	23.4	-46.8	28.1	5.3	23.9	10.3	18.1	18.7	21.6	18.2	14.3	5.3	-8.7
	34.4	-35.5	34.1	-14.9	10.2	18.9	26.1	21.1	31.3	27.4	25.1	24.8	6.5
가	28.4	-55.0	28.8	15.4	44.9	17.9	15.3	6.2	17.0	21.3	17.4	12.3	-3.8
	9.6	-32.5	-1.0	42.9	11.7	-2.7	60.5	16.0	115.6	76.3	50.9	99.9	-54.2
	29.1	-53.0	26.5	-16.6	15.4	20.5	23.9	35.4	20.4	26.1	16.2	12.8	-1.7
	18.1	-36.0	10.3	-9.1	3.7	-5.4	6.3	7.4	8.4	5.6	3.8	-2.5	-14.1
	54.3	-63.9	71.9	25.9	39.4	12.9	7.8	16.5	14.9	-0.6	6.1	2.0	-7.8
	37.6	-44.8	27.8	-15.6	21.6	30.8	67.0	52.6	76.2	54.8	82.0	51.5	49.4
	51.1	-36.1	27.3	-12.4	5.1	22.7	37.7	21.8	27.4	40.0	60.0	34.1	32.9
	23.6	-28.5	13.4	2.7	9.1	10.5	16.8	16.4	17.5	16.1	17.2	21.7	3.8
	29.0	-45.9	51.3	6.6	19.9	16.2	13.8	25.4	17.7	10.2	4.6	14.4	-13.1
	37.9	-45.0	72.4	-24.4	-4.7	-0.2	11.8	14.5	6.6	18.1	8.5	26.1	1.5
	22.1	-39.4	69.8	-25.1	-5.5	8.5	16.4	32.4	24.6	1.7	12.8	20.7	-6.3
	40.8	-4.9	24.1	-22.0	12.4	22.0	11.3	9.5	26.7	12.0	0.0	11.6	-6.0
	31.1	-23.8	16.7	-22.8	11.2	15.5	20.5	22.0	32.1	24.9	6.7	17.0	-1.3

: %



:

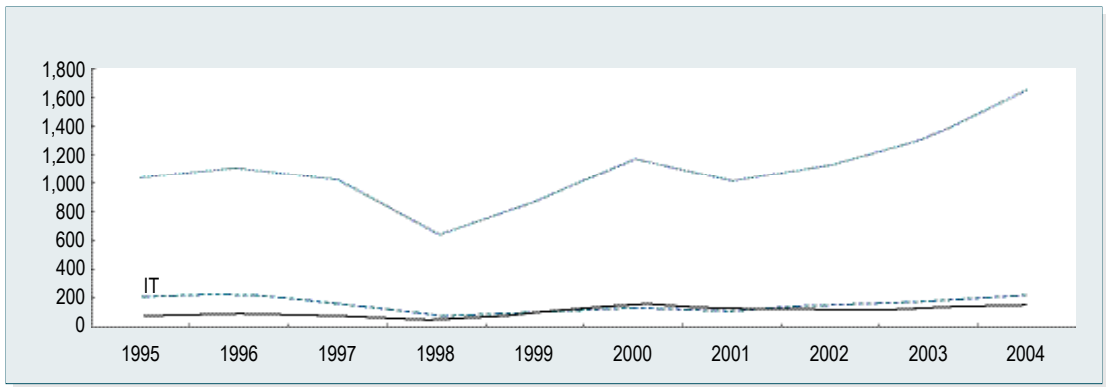

:

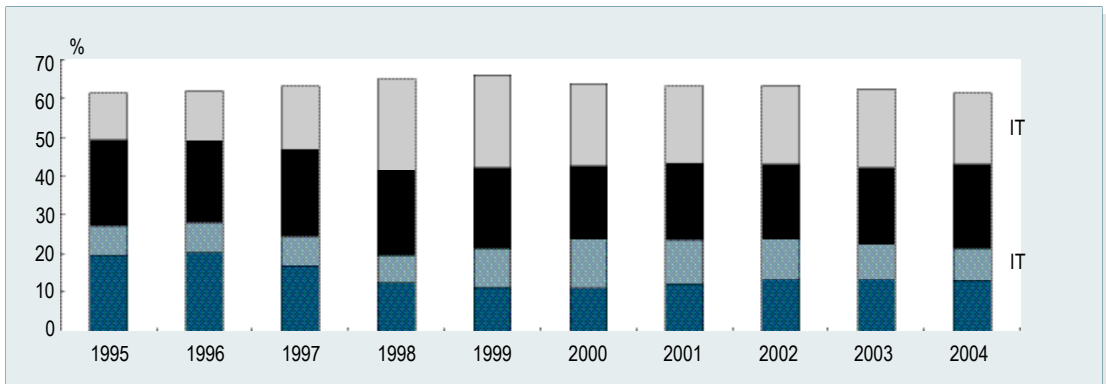
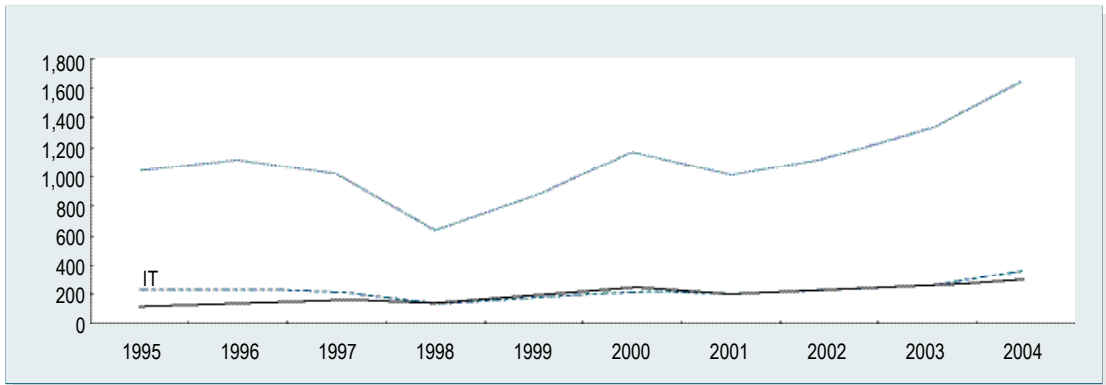

() :

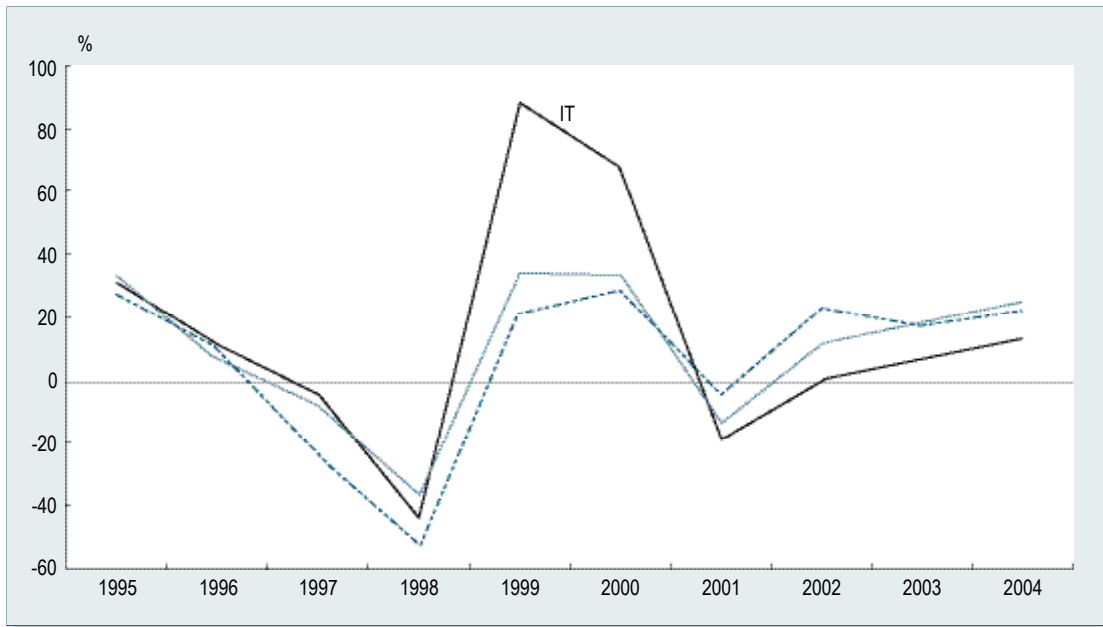

() :

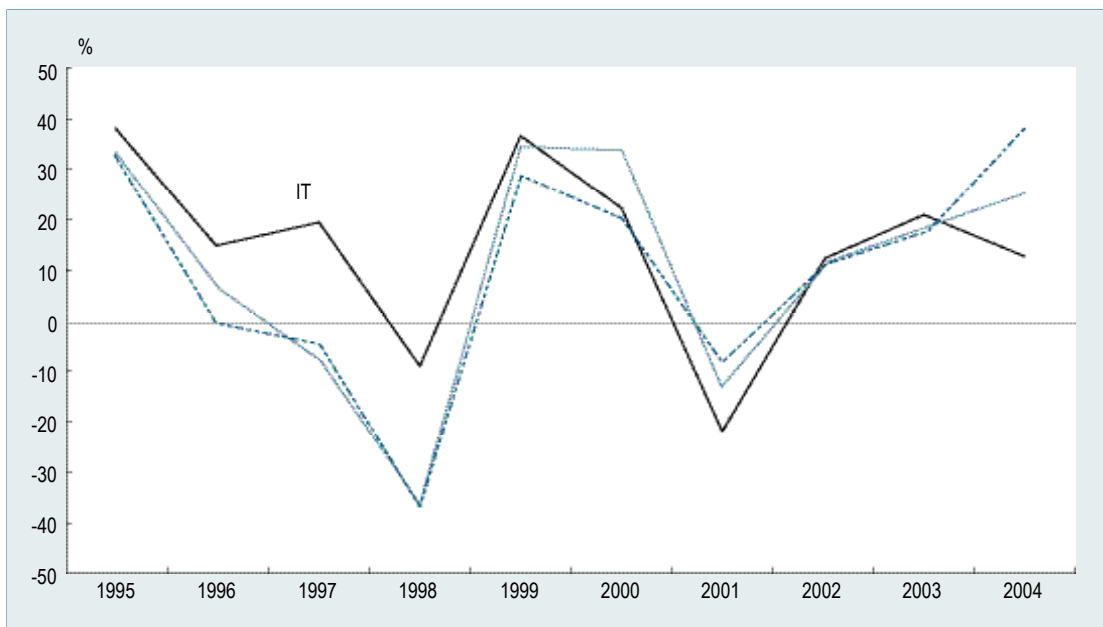

	1995	1998	2000	2001	2002	2003	2004	2004				2005	
												1	2
	-101	390	118	93	103	150	294	65	87	71	72	30	21
	-271	-6	-275	-265	-288	-344	-449	-108	-109	-96	-135	-38	-42
	-32	167	102	85	113	140	257	65	77	52	63	23	28
	205	232	293	276	286	365	505	113	123	121	149	45	36
	153	572	512	455	460	558	806	177	208	198	223	74	66
	183	197	188	151	123	110	102	22	30	25	25	8	7
	-29	375	323	305	338	448	705	156	178	173	198	66	59
가	69	108	135	134	144	197	283	60	70	65	88	27	22
	37	74	78	90	99	103	140	41	37	27	35	18	19
	-96	-3	-20	-4	-8	-8	-3	0	1	-2	-1	0	1
	87	92	95	79	77	78	78	17	22	19	20	5	5
	37	39	34	24	15	9	4	1	2	2	0	0	0
	-6	42	9	10	-1	-1	-23	-2	-10	-4	-7	-1	-2
	4	35	45	39	45	61	90	18	20	26	25	10	10
	-41	-23	-37	-39	-43	-47	-54	-14	-13	-13	-14	-5	-5
	76	60	78	72	78	91	115	29	28	28	30	10	8
	14	31	68	53	73	93	108	30	32	24	22	6	6
	4	18	42	73	112	161	232	52	56	40	65	20	18
	86	48	61	-13	-8	-18	28	3	8	8	9	4	5
	1	23	10	9	11	15	16	4	4	4	4	1	2

: ISTANS

: = -

: %

	1995	1998	2000	2001	2002	2003	2004	2004				2005	
												1	2
	58.8	-561.8	-50.8	-20.7	10.7	44.9	96.0	-647.2	99.3	45.2	3.9	9.2	26.9
	33.1	-97.7	89.7	-3.6	8.5	19.5	30.5	9.7	47.6	21.1	47.2	3.9	10.5
	-41.2	-1,160.5	-18.0	-16.4	32.0	24.3	83.8	349.8	123.8	9.9	43.8	-30.9	73.1
	3.5	23.0	11.1	-5.8	3.7	27.4	38.4	47.8	45.6	43.5	24.1	42.7	-10.6
	6.1	134.2	1.8	-11.0	1.2	21.2	44.4	87.1	54.4	34.9	22.8	16.0	17.0
	0.3	9.2	0.3	-20.1	-18.3	-10.5	-7.8	-8.5	-4.4	-8.4	-9.1	39.5	-9.2
	-21.9	485.3	2.6	-5.7	10.8	32.8	57.2	118.6	72.2	44.8	28.6	13.6	21.0
가	68.6	0.4	14.7	-0.6	7.3	36.9	43.6	54.7	43.2	60.1	28.1	76.9	3.3
	13.5	34.1	11.0	15.6	9.5	5.0	35.5	65.6	10.7	2.7	84.7	-28.4	137.6
	25.8	-95.1	44.5	-78.6	91.1	0.5	-68.2	-112.2	-129.4	7.4	-23.2	-131.5	-7.5
	15.9	-9.9	9.5	-16.5	-2.2	1.0	0.2	0.7	4.6	-0.2	-3.7	14.2	-12.4
	-22.0	49.0	-10.9	-30.8	-37.9	-39.2	-50.3	-56.8	-32.6	-29.9	-100.8	-155.2	-103.1
	484.6	-1,913.3	-48.7	18.2	-112.4	-4.8	1,820.7	-953.2	684.2	145.8	-640.1	16.6	1,066.5
	28.9	88.0	41.1	-14.0	16.5	34.9	47.8	36.1	45.1	69.6	39.9	65.4	49.5
	25.7	-42.9	12.8	5.6	10.3	8.1	14.7	18.1	12.8	13.0	14.3	12.4	4.0
	4.0	-13.9	14.4	-7.7	7.9	17.6	26.4	29.4	36.7	29.2	14.1	19.4	-19.3
	43.2	39.0	15.9	-22.3	37.4	28.2	15.9	78.5	59.9	-13.1	-23.9	-42.2	-43.6
	1.0	473.5	24.8	74.3	51.9	44.1	44.4	45.0	66.5	-3.0	30.4	18.4	7.3
	105.5	11.2	117.9	-121.2	-34.3	112.0	-255.4	-131.8	-229.0	-1,308.4	-2,437.9	449.4	385.0
	27.1	49.0	-63.6	-3.7	17.1	31.5	9.1	43.5	48.7	-14.6	-16.0	-39.0	22.8

1.

: , %

1995		1,727,951	18.4		898,329	37.0
		666,077	7.1		570,668	23.5
		443,382	4.7		558,734	23.0
2000		5,657,861	36.9		732,621	39.9
		578,355	3.8		355,586	19.4
		530,754	3.5		352,787	19.2
2004		11,291,304	34.7		1,313,184	31.4
		1,736,074	5.3		1,262,204	30.2
		1,298,763	4.0		457,965	11.0

: ISTANS(: , DB)

2.

: , %

1995		741,188	38.6		1,694,071	29.9
		401,570	20.9		997,560	17.6
		372,682	19.4		375,928	6.6
2000		1,069,305	12.7		201,397	31.7
		1,048,962	12.5		68,383	10.8
		1,009,844	12.0		66,411	10.5
2004		1,777,778	11.4		591,906	37.3
		1,704,217	10.9		286,065	18.0
		1,069,436	6.8		111,422	7.0

: ISTANS(: , DB)

3.

: , %

1995		694,115	13.6		6,267,908	42.4
		669,483	13.2		3,120,625	21.1
		430,942	8.5		2,029,510	13.7
2000		1,322,126	20.1		5,084,017	41.6
		862,615	13.1		3,545,747	29.0
		506,593	7.7		958,896	7.8
2004		4,841,189	36.5		7,023,813	42.4
		1,689,735	12.7		3,504,872	21.1
		918,024	6.9		1,651,513	10.0

: ISTANS(: , DB)

4.

: , %

1995		3,007,212	16.1		1,785,995	34.3
		2,740,377	14.7		784,646	15.0
		2,657,228	14.2		565,274	10.8
2000		3,647,802	19.4		2,017,663	42.1
		2,653,278	14.1		547,063	11.4
		1,584,620	8.4		307,925	6.4
2004		2,841,719	18.7		3,450,199	54.3
		2,763,857	18.2		446,868	7.0
		1,080,494	7.1		412,874	6.5

: ISTANS(: , DB)

5.

: , %

1995		2,088,801	27.9		2,656,106	32.8
		785,141	10.5		1,312,079	16.2
		726,808	9.7		1,142,776	14.1
2000		1,519,132	19.3		2,984,265	42.6
		1,315,062	16.7		888,880	12.7
		1,282,677	16.3		636,864	9.1
2004		3,838,198	28.7		6,273,475	40.0
		2,192,524	16.4		3,094,677	19.7
		1,463,525	10.9		1,096,347	7.0

: ISTANS(: , DB)

6.

: , %

1995		1,914,446	32.0		2,048,043	36.7
		881,950	14.7		1,519,442	27.2
		428,587	7.2		221,382	4.0
2000		2,048,043	36.7		1,840,850	35.7
		1,519,442	27.2		1,217,347	23.6
		221,382	4.0		239,001	4.6
2004		7,901,046	46.4		2,635,397	32.9
		1,223,278	7.2		2,276,687	28.4
		941,021	5.5		625,310	7.8

: ISTANS(: , DB)

7.

: , %

1995		331,455	17.6		1,849,623	31.0
		206,413	10.9		1,254,767	21.0
		191,440	10.2		533,584	8.9
2000		551,959	20.2		1,913,518	29.6
		328,955	12.0		1,428,840	22.1
		299,191	11.0		567,180	8.8
2004		1,018,352	25.7		2,693,428	28.7
		464,512	11.7		1,654,437	17.7
		314,862	8.0		1,131,875	12.1

: ISTANS(: , DB)

8. 가

: , %

1995		1,915,451	19.1		988,034	41.3
		1,169,782	11.7		513,085	21.5
		661,518	6.6		271,958	11.4
2000		2,128,524	21.0		936,179	39.8
		1,152,301	11.4		534,286	22.7
		681,835	6.7		286,420	12.2
2004		2,645,011	17.1		1,379,909	34.6
		1,572,290	10.1		1,316,620	33.0
		1,252,272	8.1		324,421	8.1

: ISTANS(: , DB)

9.

: , %

1995		1,988,704	41.9	가	1,394,442	41.3
		328,127	6.9		760,031	22.5
		320,868	6.8		441,995	13.1
2000		5,056,148	34.4	가	1,791,694	22.7
		2,344,144	16.0		1,071,171	13.6
		1,916,438	13.0		989,552	12.5
2004		5,346,055	31.2		2,338,717	36.9
		2,307,581	13.5		701,150	11.1
		1,919,217	11.2		692,062	10.9

: ISTANS(: , DB)

10.

: , %

1995		757,899	51.1		1,064,688	57.8
		196,974	13.3		266,822	14.5
		153,124	10.3		46,380	2.5
2000		3,187,457	37.2		1,919,464	44.1
		723,374	8.5		262,753	6.0
		333,158	3.9		813,714	18.7
2004		8,116,617	30.0		1,060,199	27.2
		3,562,830	13.2		907,867	23.3
		200,477	0.7		679,527	17.5

: ISTANS(: , DB)

11.

: , %

1995	가	6,599,963	37.3		3,169,074	35.0
		2,822,256	15.9		3,016,951	33.3
		2,462,810	13.9		538,616	6.0
2000	가	7,906,901	30.4		7,205,594	36.2
		3,167,804	12.2		4,293,667	21.6
		2,918,238	11.2		1,918,235	9.6
2004		4,621,848	17.4		5,892,032	24.9
		4,115,098	15.5		5,090,420	21.6
		3,543,607	13.4		3,697,681	15.7

: ISTANS(: , DB)

12.

: , %

1995	가	6,852,452	32.9		5,002,950	41.4
		3,130,464	15.0		3,479,333	28.8
		2,793,827	13.4		667,996	5.5
2000	가	8,427,827	261.0		7,579,379	30.1
		3,545,258	109.8		7,008,348	27.8
		3,114,562	96.4		2,295,736	9.1
2004		2,423,029	30.9		2,434,582	38.8
		448,465	5.7		572,045	9.1
		384,996	4.9		312,710	5.0

: ISTANS(: , DB)

	1994	1995	1996	1997	1998	1999	2000	2001
	16.1	20.4	23.5	28.4	48.4	32.3	31.4	30.6
	49.2	47.4	46.6	41.0	n.a.	n.a.	n.a.	n.a.
	27.7	25.1	27.4	34.9	63.4	46.8	42.2	45.2
	47.6	45.3	45.2	55.8	71.2	65.4	62.9	58.5
	12.9	12.1	11.6	13.7	24.1	16.0	15.5	15.3
	20.9	23.0	22.9	29.0	35.3	30.7	30.3	29.1
가	43.5	45.8	33.8	50.5	59.1	56.8	56.6	57.6
	59.2	64.9	82.5	51.8	49.4	53.9	63.1	53.4
	39.3	48.9	32.7	24.6	43.1	37.7	39.6	45.3
IT	42.9	45.3	35.9	47.8	55.9	53.7	56.7	n.a.

: OECD, Directorate for Science, Technology and Industry, 2002, 2003.

: %

	1994	1995	1996	1997	1998	1999	2000	2001
	6.1	6.6	6.7	7.1	9.0	5.8	6.0	5.9
	20.3	11.1	7.2	n.a.	n.a.	n.a.	n.a.	n.a.
	48.0	45.1	47.7	48.8	61.2	48.2	46.7	44.6
	18.4	19.8	21.4	27.8	30.2	30.7	32.2	32.4
	12.4	14.2	14.1	13.5	11.0	11.4	12.7	12.1
	26.1	28.0	27.5	31.0	31.2	30.6	29.0	29.1
가	27.3	28.3	23.4	39.1	44.8	45.9	47.2	48.3
	51.3	57.0	76.8	38.4	26.2	32.4	40.2	32.4
	32.3	36.4	27.8	30.4	47.4	48.2	51.1	54.3
IT	31.8	33.4	29.6	39.6	42.3	42.3	45.7	n.a.

: OECD, Directorate for Science, Technology and Industry, 2002, 2003.

	1980		1990		1995		2000		2003		2004	
1		16.0		11.7		14.1		15.1		10.1		10.5
2		5.4		7.0		6.7		8.5		9.9		10.4
3		5.2		6.6		4.5		7.7		9.6		10.3
4		3.6		5.6		4.3		5.3		7.7		6.7
5		3.3		4.4		3.9		4.9		5.8		6.2
6		3.2		3.9		3.8		4.6		3.4		4.0
7		2.9		3.8		3.8		2.9		3.2		3.4
8		2.8		3.7		3.8		2.8		3.0		3.3
9		2.6		3.6		3.0		2.7		2.9		3.0
10		2.5		3.0		2.9		2.1		2.2		2.3
11		2.2		2.0		2.1		2.1		1.7		1.3
12		2.2		1.6		2.0		2.1		1.4		1.3
13		2.2		1.5		1.9		1.6		1.4		1.2
14		2.1		1.3		1.4		1.5		1.3		1.1
15		1.7		1.2		1.4		1.5 가		1.2		1.1

:
: MTI 3

	1995	1996	1997	1998	1999	2000	2001	2002	2003	2004
	0.04	-0.07	-0.03	0.17	0.09	0.04	0.03	0.03	0.04	0.06
	-0.25	-0.25	-0.20	-0.01	-0.13	-0.20	-0.22	-0.23	-0.24	-0.24
	-0.03	-0.09	-0.01	0.19	0.12	0.07	0.08	0.09	0.09	0.14
	0.44	0.39	0.40	0.61	0.56	0.51	0.48	0.43	0.46	0.52
	0.07	0.04	0.11	0.31	0.22	0.18	0.18	0.17	0.17	0.20
	0.48	0.44	0.48	0.66	0.57	0.51	0.44	0.34	0.30	0.25
	-0.02	-0.04	0.03	0.24	0.16	0.13	0.14	0.14	0.16	0.19
가	0.59	0.62	0.72	0.85	0.81	0.79	0.76	0.70	0.73	0.77
	0.49	0.51	0.70	0.82	0.85	0.86	0.83	0.83	0.84	0.82
	-0.47	-0.46	-0.38	-0.03	-0.11	-0.12	-0.03	-0.05	-0.04	-0.01
	0.53	0.56	0.60	0.68	0.60	0.60	0.58	0.56	0.58	0.56
	0.65	0.47	0.50	0.80	0.73	0.58	0.43	0.25	0.15	0.08
	-0.04	-0.13	-0.02	0.34	0.13	0.06	0.08	-0.01	-0.01	-0.08
	0.04	0.05	0.15	0.35	0.28	0.30	0.30	0.32	0.34	0.36
	-0.52	-0.50	-0.44	-0.33	-0.41	-0.41	-0.42	-0.43	-0.42	-0.41
	0.62	0.67	0.65	0.74	0.69	0.62	0.59	0.56	0.57	0.59
	0.17	0.13	0.21	0.41	0.39	0.30	0.31	0.39	0.45	0.46
	0.11	-0.04	0.07	0.40	0.40	0.33	0.53	0.64	0.71	0.75
	0.32	0.18	0.14	0.16	0.08	0.13	-0.04	-0.02	-0.04	0.06
	0.01	0.32	0.18	0.30	0.23	0.09	0.10	0.11	0.12	0.11

: ISTANS

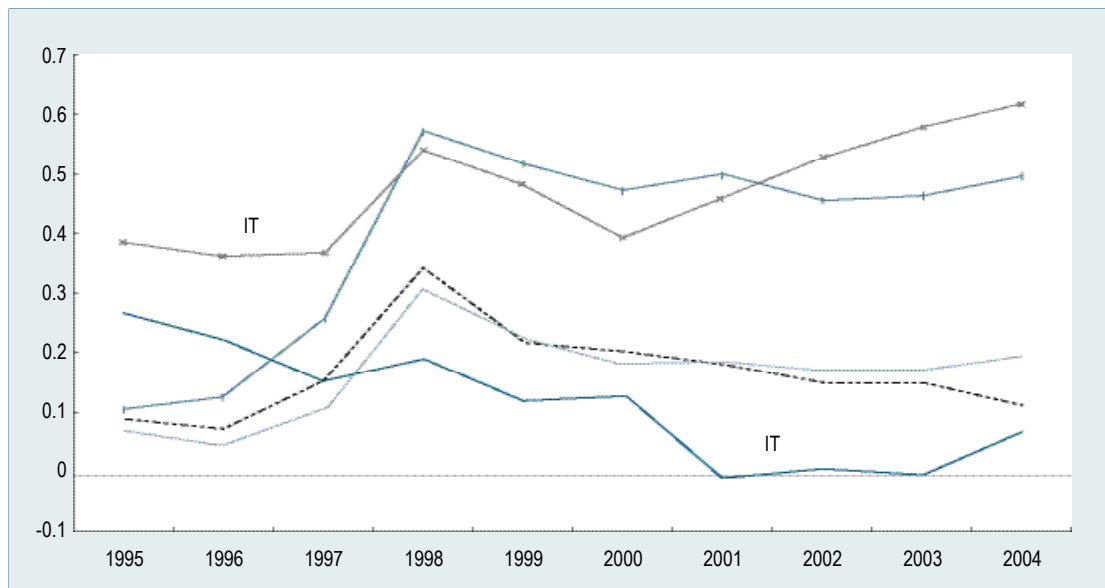

가

가가

	1995	1996	1997	1998	1999	2000	2001	2002	2003
가	0.8	0.7	0.7	0.5	0.6	0.8	1.0	1.1	1.1
	0.7	0.6	0.7	0.7	0.7	0.7	0.7	0.7	0.7
	0.9	1.0	0.9	0.8	0.9	1.0	1.0	1.1	1.2
	0.7	0.6	0.6	0.7	0.7	0.7	0.6	0.7	0.7
	2.2	2.3	2.1	1.9	1.9	2.0	2.1	2.4	2.6
	0.5	0.5	0.4	0.4	0.4	0.4	0.5	0.5	0.6
	0.4	0.4	0.3	0.3	0.3	0.4	0.3	0.5	0.5
	0.9	1.0	1.1	1.1	0.9	1.0	1.1	1.3	1.4
	1.4	1.4	1.1	1.3	1.3	1.4	1.5	1.4	1.4
	1.5	1.6	1.7	1.6	1.7	2.0	2.5	2.5	1.9
	1.6	1.8	3.0	2.5	2.9	2.1	2.7	3.1	3.0
	1.5	1.0	0.6	0.5	0.6	0.6	0.5	0.6	0.8
	0.8	0.9	1.0	0.6	0.9	0.9	0.7	0.9	0.9

: ISTANS(: , 「)
: = 가가 /

가가

: %

	1995	1996	1997	1998	1999	2000	2001	2002	2003
가	6.1	-10.9	0.8	-34.3	36.3	22.0	21.8	11.0	1.4
	13.3	-12.8	12.7	-1.3	-1.1	-1.0	5.0	-1.7	-1.9
	7.6	14.5	-11.4	-15.2	21.3	10.8	-7.0	11.0	13.6
	4.5	-7.0	2.6	7.6	5.1	-7.9	-7.7	6.9	3.3
	9.8	4.2	-8.1	-8.4	-2.1	9.5	0.9	17.7	8.3
	0.2	-13.2	-23.7	21.5	-17.5	7.3	20.4	8.4	16.7
	28.8	-17.7	-13.6	0.4	-5.6	21.4	-5.3	34.3	6.2
	-4.8	7.3	3.5	7.7	-19.3	4.8	12.1	23.9	1.9
	5.7	-4.9	-21.5	20.6	3.1	7.1	4.3	-4.6	1.2
	13.1	6.6	9.8	-8.6	9.5	14.4	27.2	1.6	-23.1
	-12.6	18.2	65.6	-17.5	17.5	-27.4	28.5	11.7	-1.1
	21.4	-26.9	-47.0	-9.4	18.7	-2.8	-20.3	21.2	28.9
	-8.4	9.0	3.6	-32.4	47.2	-5.5	-21.1	28.0	-3.6

가가

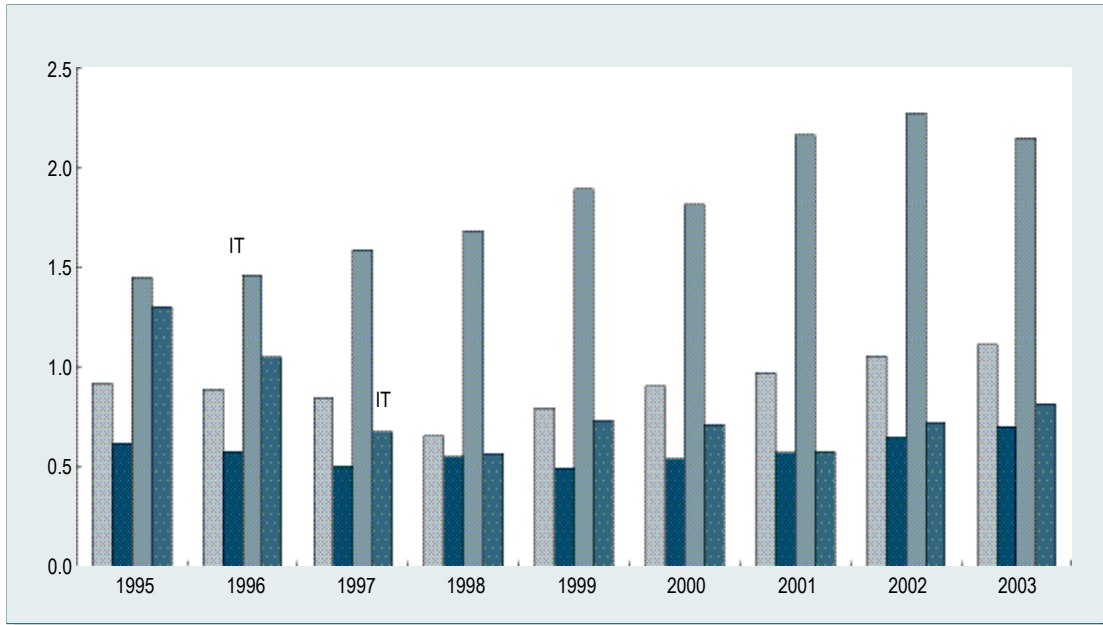

가가

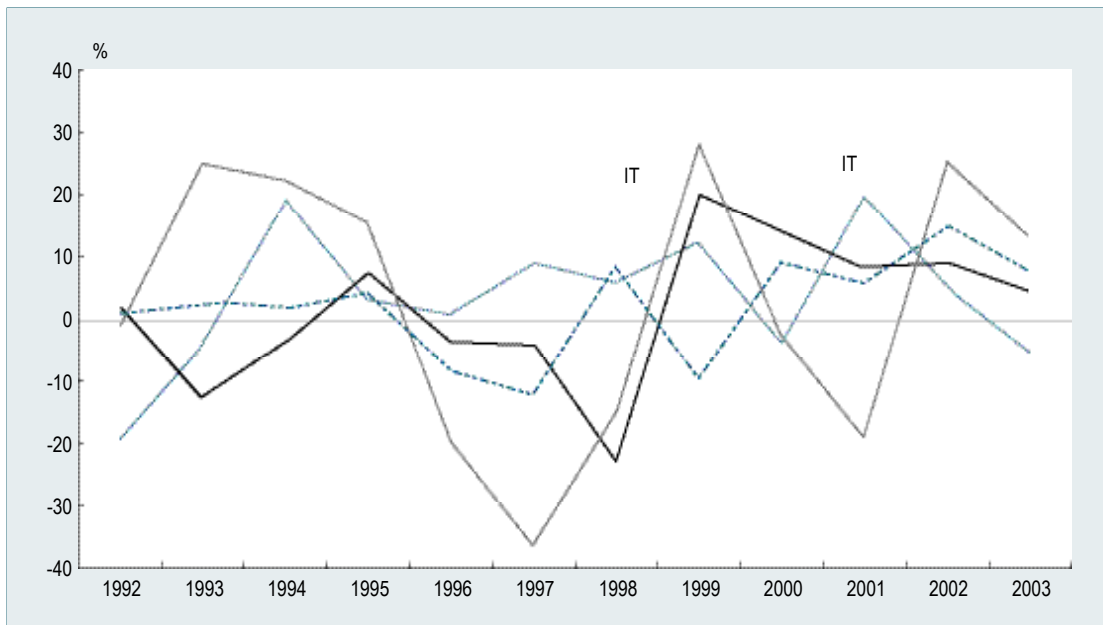

가가

: /

	1995	1996	1997	1998	1999	2000	2001	2002	2003
가	59.3	63.8	79.4	67.4	89.5	100.9	122.0	125.0	128.7
	55.6	61.2	77.9	100.2	97.0	89.6	89.6	94.9	95.9
	43.5	48.8	50.2	50.0	55.1	60.5	59.9	64.0	69.6
	36.2	39.8	45.1	54.8	54.5	53.6	51.3	53.4	55.2
	26.0	29.4	30.8	28.5	28.7	30.4	35.1	38.4	44.7
	108.9	114.3	124.0	159.7	153.3	164.9	176.6	191.6	209.8
	169.1	169.4	206.9	236.5	262.6	290.3	270.3	347.5	347.6
	76.8	86.3	98.8	120.0	108.7	121.4	129.5	143.1	146.8
	50.2	61.4	53.8	54.0	54.0	61.2	66.8	67.9	69.4
	50.2	67.3	79.8	85.1	129.8	154.7	173.3	176.8	137.4
	57.3	77.0	140.5	131.0	146.5	118.2	152.1	177.5	170.7
	195.1	176.6	128.0	173.7	200.1	199.2	163.9	189.0	210.6
	42.1	49.1	61.9	86.2	105.2	112.6	89.9	108.3	114.7

: ISTANS(: , 「)
 : 가가 = 가가 /

가가

: %

	1995	1996	1997	1998	1999	2000	2001	2002	2003
가	23.7	7.6	24.6	-15.2	32.8	12.7	20.9	2.5	2.9
	-2.6	9.9	27.3	28.8	-3.2	-7.6	0.0	5.9	1.1
	25.3	12.2	3.0	-0.5	10.3	9.7	-1.0	7.0	8.8
	20.6	9.9	13.3	21.5	-0.5	-1.6	-4.4	4.3	3.3
	20.9	13.4	4.8	-7.5	0.7	5.7	15.6	9.2	16.6
	16.2	5.0	8.5	28.7	-4.0	7.6	7.1	8.5	9.5
	32.2	0.2	22.1	14.3	11.0	10.6	-6.9	28.5	0.0
	5.1	12.4	14.5	21.4	-9.4	11.7	6.6	10.5	2.6
	25.2	22.2	-12.3	0.2	0.0	13.4	9.1	1.6	2.3
	14.9	34.0	18.7	6.7	52.4	19.2	12.0	2.1	-22.3
	6.3	34.4	82.5	-6.7	11.8	-19.3	28.6	16.7	-3.8
	58.2	-9.5	-27.5	35.7	15.2	-0.4	-17.7	15.4	11.4
	19.4	16.5	26.0	39.3	22.0	7.1	-20.2	20.4	6.0

:

가가

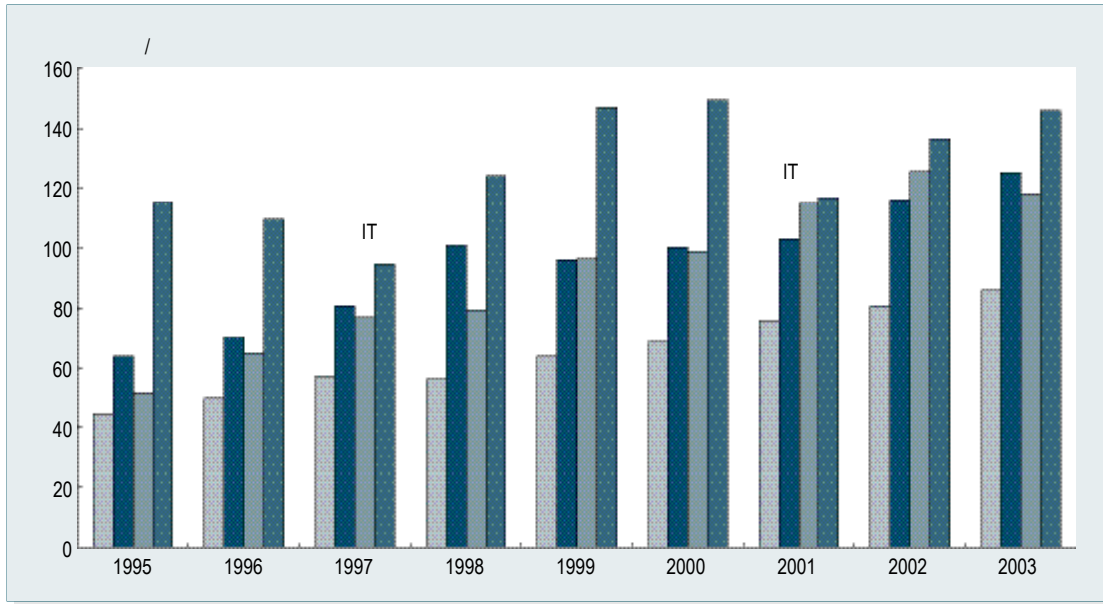

가가

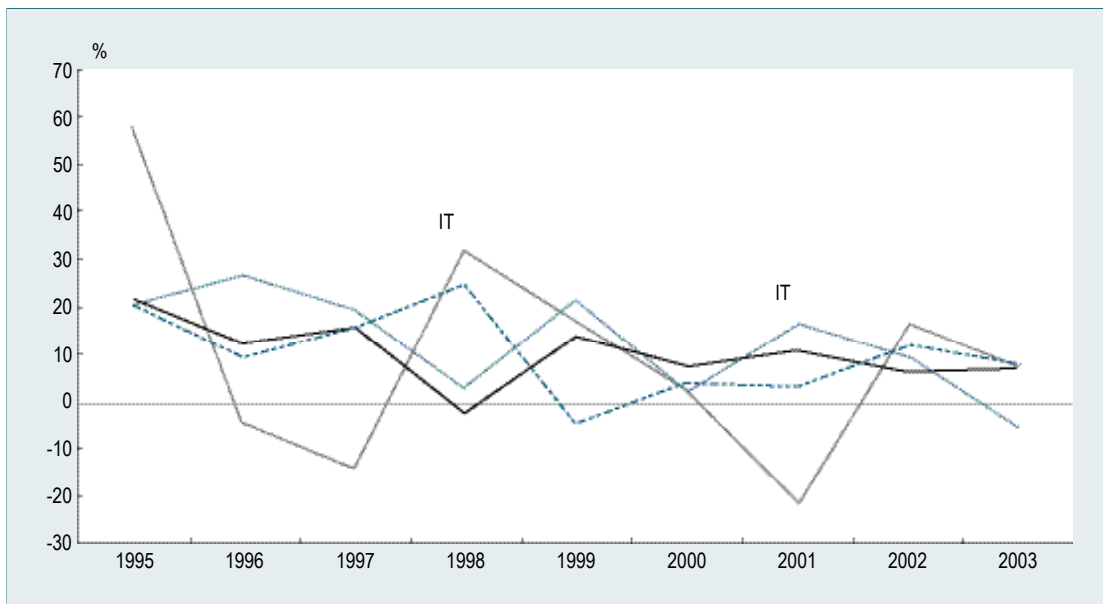

:

	1995	1996	1997	1998	1999	2000	2001	2002	2003
가	159.1	173.1	197.3	173.8	234.1	264.2	311.4	332.1	339.6
	125.0	139.3	181.0	227.6	208.4	206.0	222.5	241.6	258.7
	102.3	112.0	120.8	111.1	123.2	144.6	147.9	159.7	174.5
	82.3	90.8	108.2	129.7	125.2	128.2	131.3	139.6	142.8
	54.2	59.0	64.5	60.3	61.2	66.4	83.6	92.7	101.1
	298.6	328.7	371.0	456.7	434.7	510.2	516.4	567.6	634.2
	434.1	463.5	596.7	689.6	788.2	1,090.4	1,079.5	1,176.5	1,305.6
	151.1	170.4	193.6	226.9	218.6	250.3	263.2	276.7	284.7
	134.3	145.4	139.8	146.4	153.6	174.0	195.1	216.1	220.6
	171.3	201.8	254.8	331.5	441.0	575.7	585.5	602.6	530.3
	143.4	178.1	299.7	354.4	366.1	396.0	437.2	476.3	486.0
	249.4	232.6	200.7	269.0	301.1	318.4	255.2	300.8	335.2
	103.4	113.2	138.8	184.4	206.1	222.4	209.0	240.5	269.7

: ISTANS(: , 「)
: = /

	1995	1996	1997	1998	1999	2000	2001	2002	2003
가	15.8	8.8	14.0	-11.9	34.7	12.8	17.9	6.6	2.3
	6.8	11.4	29.9	25.8	-8.4	-1.1	8.0	8.6	7.1
	28.1	9.5	7.9	-8.1	10.9	17.3	2.3	8.0	9.2
	23.2	10.4	19.2	19.8	-3.4	2.3	2.5	6.3	2.3
	21.7	8.7	9.4	-6.5	1.5	8.5	26.0	10.9	9.0
	14.9	10.1	12.8	23.1	-4.8	17.4	1.2	9.9	11.7
	29.1	6.8	28.7	15.6	14.3	38.3	-1.0	9.0	11.0
	7.7	12.8	13.6	17.2	-3.7	14.5	5.1	5.1	2.9
	18.7	8.3	-3.9	4.7	5.0	13.2	12.1	10.8	2.1
	31.7	17.8	26.3	30.1	33.0	30.6	1.7	2.9	-12.0
	21.1	24.2	68.2	18.3	3.3	8.2	10.4	8.9	2.1
	48.7	-6.7	-13.7	34.0	11.9	5.7	-19.8	17.9	11.4
	24.6	9.5	22.5	32.9	11.7	7.9	-6.0	15.1	12.1

:

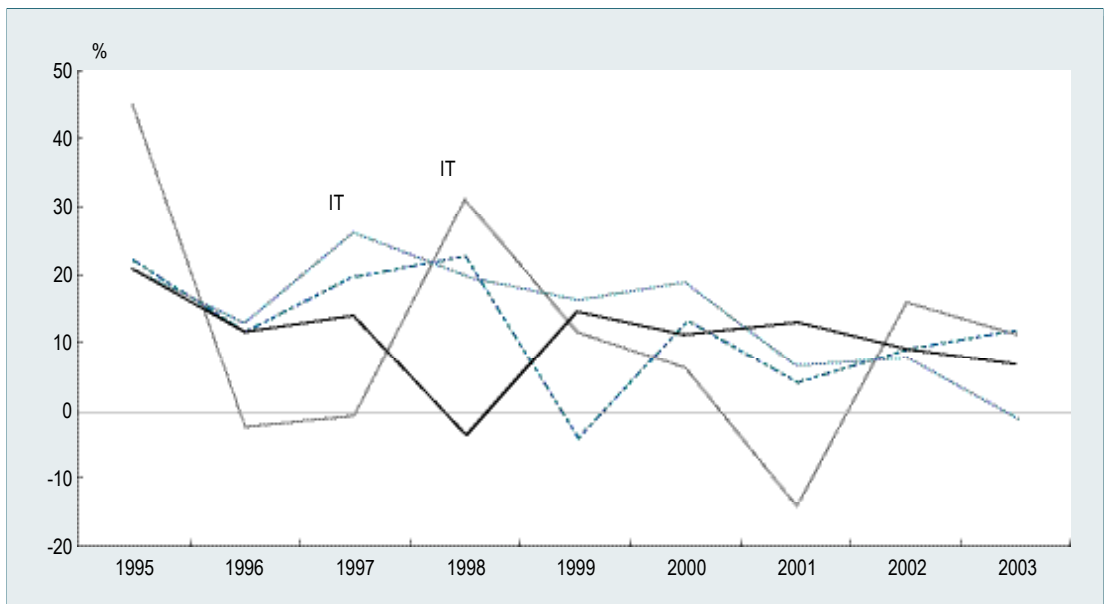
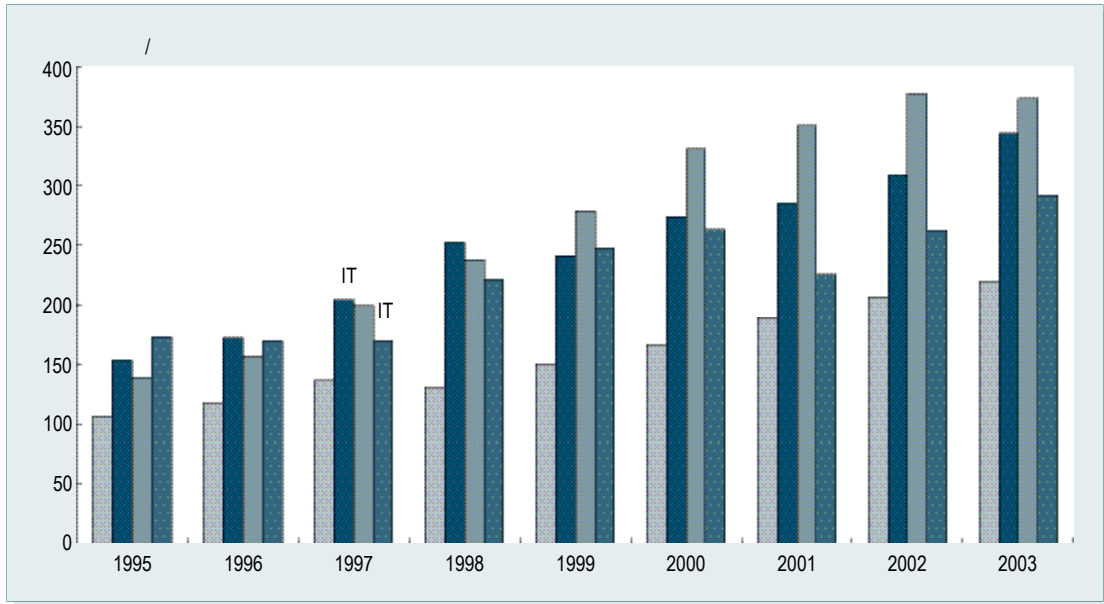

:

: /

	1995	1996	1997	1998	1999	2000	2001	2002	2003
가	74.0	89.4	110.5	142.7	139.0	128.5	127.5	117.7	119.5
	79.0	99.5	112.4	146.6	143.5	133.9	127.5	137.3	141.6
	48.3	47.3	55.0	64.6	58.7	58.1	61.8	59.5	57.0
	53.2	62.8	69.4	78.4	74.2	79.3	82.2	80.1	80.1
	12.0	13.0	14.8	15.0	15.4	14.9	17.1	15.8	17.0
	201.8	244.2	347.4	368.1	428.7	429.7	382.1	382.6	358.8
	383.5	466.6	659.5	751.1	883.3	804.4	790.8	757.0	713.1
	80.9	84.7	93.8	105.7	118.7	126.5	120.4	107.4	108.1
	35.3	45.4	50.7	42.2	40.9	43.3	45.3	48.3	48.8
	34.5	43.4	46.9	54.7	76.1	79.3	69.8	70.1	70.8
	36.9	42.0	46.3	52.3	49.8	55.3	55.4	57.8	56.3
	131.0	162.3	221.7	332.2	322.2	330.1	340.6	324.1	280.2
	49.9	53.3	64.9	133.7	110.8	125.6	127.0	119.5	131.3

: ISTANS(: , 「)
: = /

: %

	1995	1996	1997	1998	1999	2000	2001	2002	2003
가	16.5	20.8	23.6	29.2	-2.6	-7.6	-0.7	-7.7	1.5
	-14.1	26.1	12.9	30.4	-2.1	-6.7	-4.8	7.7	3.1
	16.5	-2.0	16.3	17.4	-9.1	-1.1	6.4	-3.6	-4.3
	15.4	18.1	10.5	13.0	-5.4	6.9	3.6	-2.5	0.0
	10.1	8.8	14.0	1.0	2.9	-3.5	14.6	-7.2	7.6
	16.0	21.0	42.3	6.0	16.5	0.2	-11.1	0.1	-6.2
	2.6	21.7	41.3	13.9	17.6	-8.9	-1.7	-4.3	-5.8
	10.4	4.8	10.7	12.7	12.4	6.6	-4.8	-10.8	0.7
	18.4	28.5	11.7	-16.9	-2.9	5.9	4.6	6.5	1.1
	1.6	25.7	8.0	16.7	39.1	4.2	-12.0	0.4	1.0
	21.7	13.7	10.2	13.1	-4.8	11.1	0.1	4.4	-2.7
	30.3	23.9	36.6	49.8	-3.0	2.5	3.2	-4.8	-13.5
	30.4	6.9	21.7	106.1	-17.1	13.3	1.1	-5.9	9.9

:

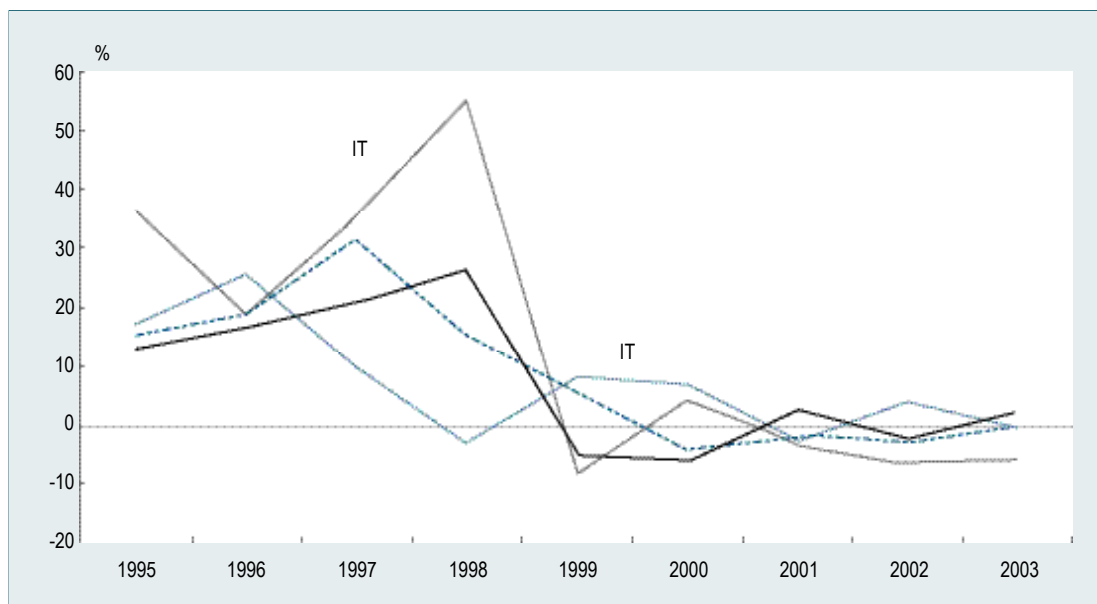
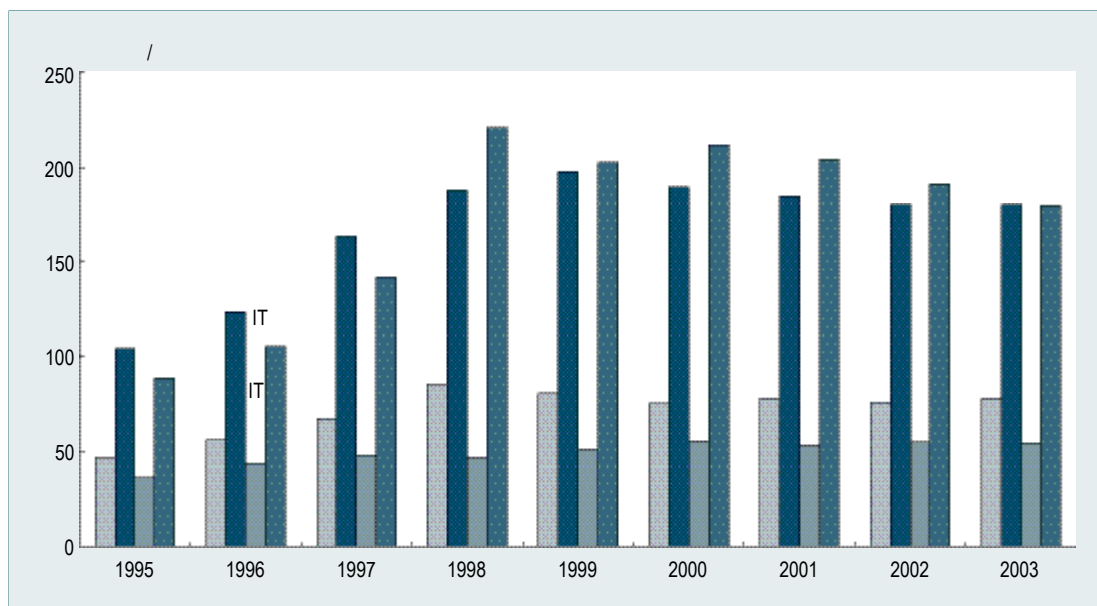

:

가가

(1995)

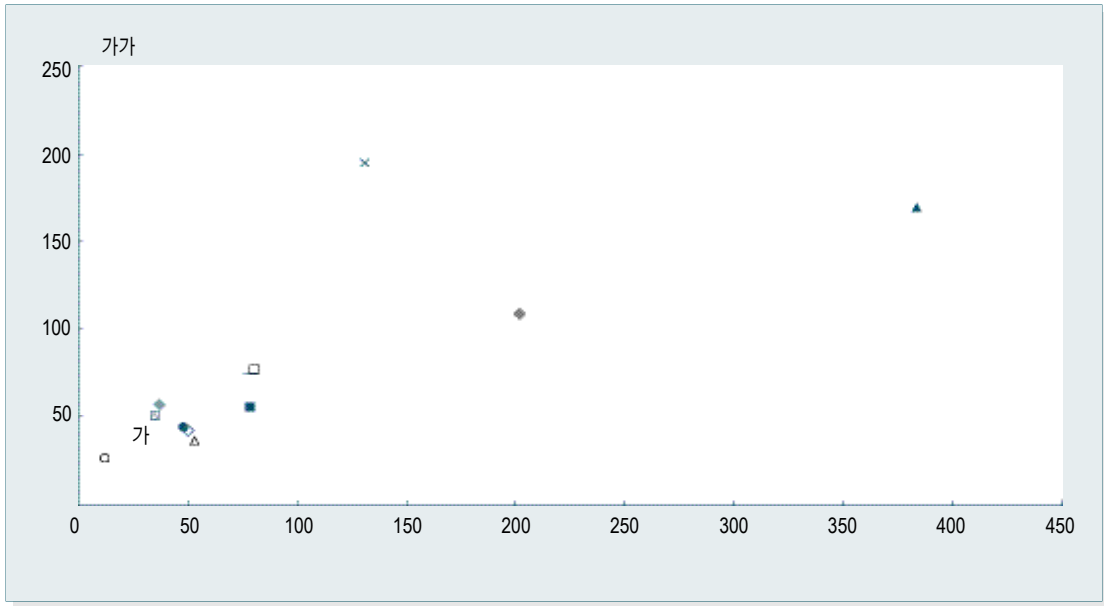

가가

(2003)

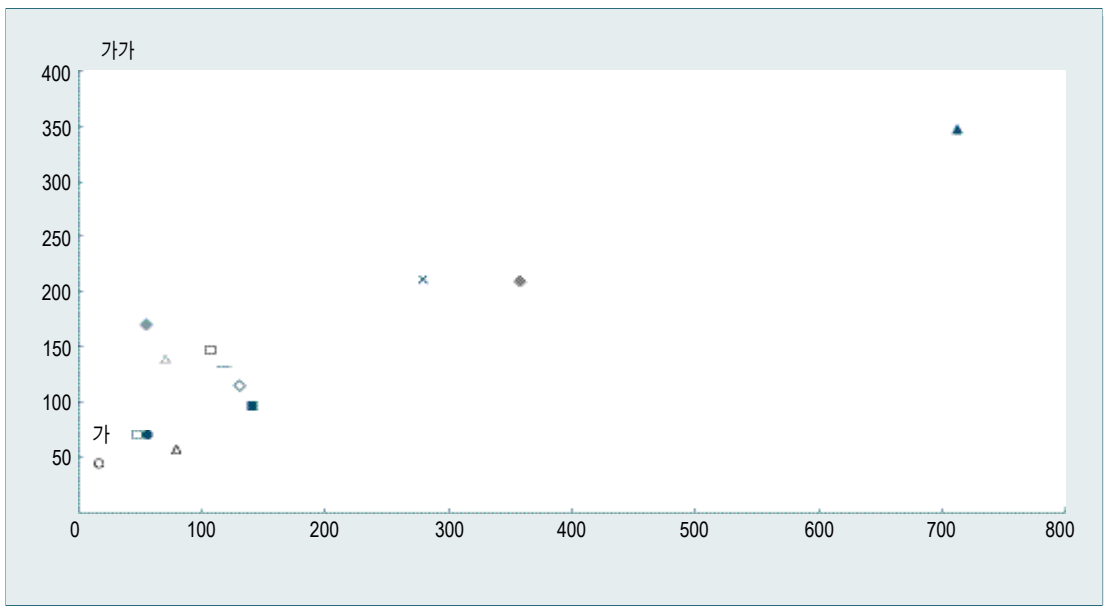



가

		1995	1998	2000	2001	2002	2003	2004	2004				2005			
													1	2	3	
GDP	%	2.5	1.7	2.2	2.4	2.3	2.2	2.4	-	-	-	-	-	-	-	-
()	%	9.6	7.7	9.5	10.7	11.1	11.2	-	-	-	-	-	-	-	-	-
()	%	9.5	7.3	9.3	9.9	9.9	9.8	10.0	-	-	-	-	-	-	-	-
()	%	7.5	8.1	8.5	8.4	8.7	8.9	-	-	-	-	-	-	-	-	-
()	%	7.7	8.8	8.2	7.9	8.0	8.4	8.9	8.8	8.9	8.9	9.0	-	-	-	-
	%	7.9	9.6	9.2	10.6	11.0	12.4	13.2	12.2	13.1	12.4	14.7	13.8	12.3	-	-
	%	2.3	1.4	1.6	2.1	2.7	2.7	2.5	2.5	2.6	2.4	2.6	2.3	2.1	-	-
()		221	189	204	200	212	219	-	-	-	-	-	-	-	-	-
	%	5.2	-15.8	4.3	-1.9	6.0	3.4	-	-	-	-	-	-	-	-	-
()		201	193	211	210	208	212	223	221	223	222	224	-	-	-	-
	%	18.9	-12.7	12.2	-0.5	-1.0	1.9	5.1	7.4	7.4	3.0	1.8	-	-	-	-
	2000 =100	63.1	81.7	100.0	102.2	104.8	105.0	107.4	106.5	107.5	107.7	107.7	107.7	107.7	-	-
	%p	8.8	-40.7	-0.1	-3.3	5.9	6.3	11.0	3.8	7.0	29.7	10.0	43.0	-12.5	-	-
()		2,526	1,954	3,115	2,946	3,148	3,178	3,469	-	-	-	-	333	284	297	-
	%	9.3	-30.6	9.6	-5.4	6.8	1.0	9.2	-	-	-	-	45.5	-17.7	11.5	-
()		1,556	780	1,430	1,451	1,622	1,318	1,095	-	-	-	-	81	90	94	-
	%	0.0	-48.4	12.3	1.5	11.8	-18.7	-16.9	-	-	-	-	5.0	-19.9	-1.1	-
		417	780	19	75	256	299	592	133	109	147	198	66	29	-	-
	%	42.2	85.0	-97.2	295.0	240.5	17.1	97.8	59.9	26.9	177.8	157.2	109.8	-61.3	-	-
	2000 =100	77.5	57.3	100.0	98.9	107.3	114.3	129.5	119.9	129.1	120.2	151.1	147.9	109.5	-	-
	2000 =100	73.0	57.6	100.0	101.9	110.1	118.4	138.3	123.8	139.8	129.9	161.4	151.5	118.8	-	-
	2000 =100	81.9	93.6	120.7	81.8	85.8	132.9	135.2	171.5	149.7	136.7	135.2	156.7	152.5	-	-
	2000 =100	125.2	75.3	100.0	92.8	97.9	98.5	103.1	97.1	102.3	93.6	119.3	117.7	83.2	-	-
	2000 =100	96.7	98.4	100.0	101.3	101.1	101.2	100.5	100.4	99.9	100.4	101.4	99.8	99.9	100.1	-
가		293	194	282	291	243	387	433	-	-	-	-	518	-	-	-
	%	7.6	-46.9	36.9	3.2	-16.2	59.1	4.8	-	-	-	-	19.6	-	-	-
가	%	8.7	11.8	11.5	13.6	11.5	14.6	11.5	-	-	-	-	12.5	-	-	-
	%	11.9	27.4	1.0	1.6	8.5	9.3	11.8	13.7	9.0	12.9	12.2	23.2	16.9	-	-
가	%p	0.23	-0.72	0.35	-0.02	0.17	0.07	0.25	-	-	-	-	-	-	-	-
가	%	24.9	20.9	20.0	20.4	19.6	19.5	19.5	-	-	-	-	-	-	-	-
		94	117	153	155	175	233	325	69	81	75	100	30	25	-	-
	%	55.9	-8.5	16.2	1.3	12.5	33.5	39.2	45.4	39.0	53.5	26.8	66.2	2.4	-	-
		24	9	18	21	31	36	42	10	11	10	12	3	3	-	-
	%	28.4	-55.0	28.8	15.4	44.9	17.9	15.3	6.2	17.0	21.3	17.4	12.3	-3.8	-	-
		69	108	135	134	144	197	283	60	70	65	88	27	22	-	-
	%	68.6	0.4	14.7	-0.6	7.3	36.9	43.6	54.7	43.2	60.1	28.1	76.9	3.3	-	-
가		0.59	0.85	0.79	0.76	0.70	0.73	0.77	-	-	-	-	-	-	-	-
가	-	0.8	0.5	0.8	1.0	1.1	1.1	-	-	-	-	-	-	-	-	-
가	/	59.3	67.4	100.9	122.0	125.0	128.7	-	-	-	-	-	-	-	-	-
	/	159.1	173.8	264.2	311.4	332.1	339.6	-	-	-	-	-	-	-	-	-
	/	74.0	142.7	128.5	127.5	117.7	119.5	-	-	-	-	-	-	-	-	-

: 1) 2005

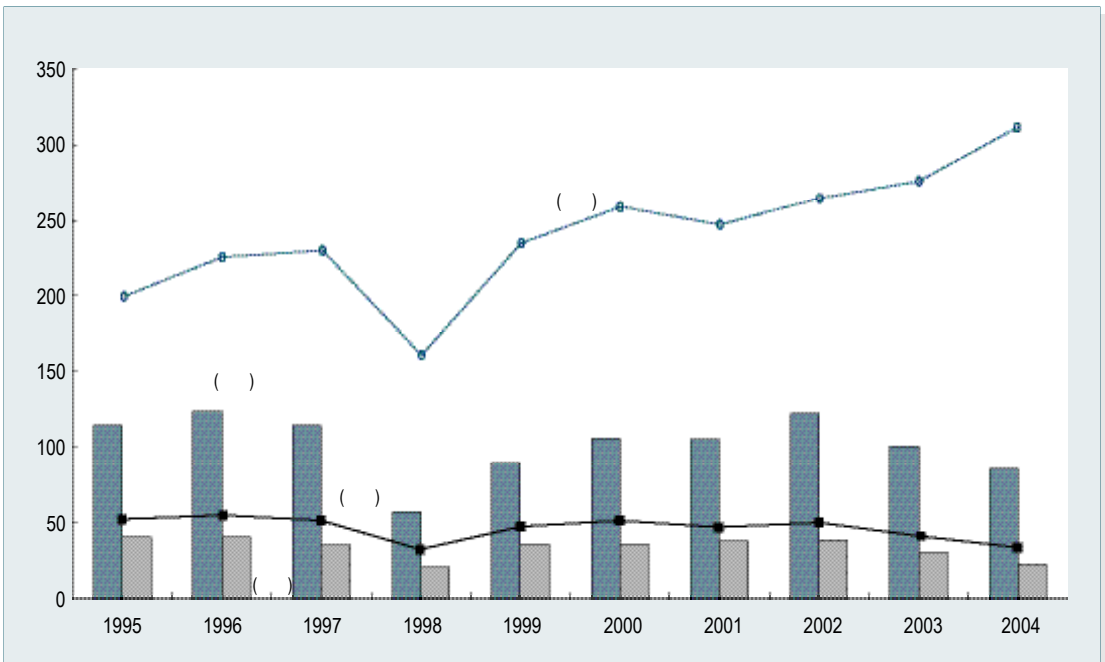
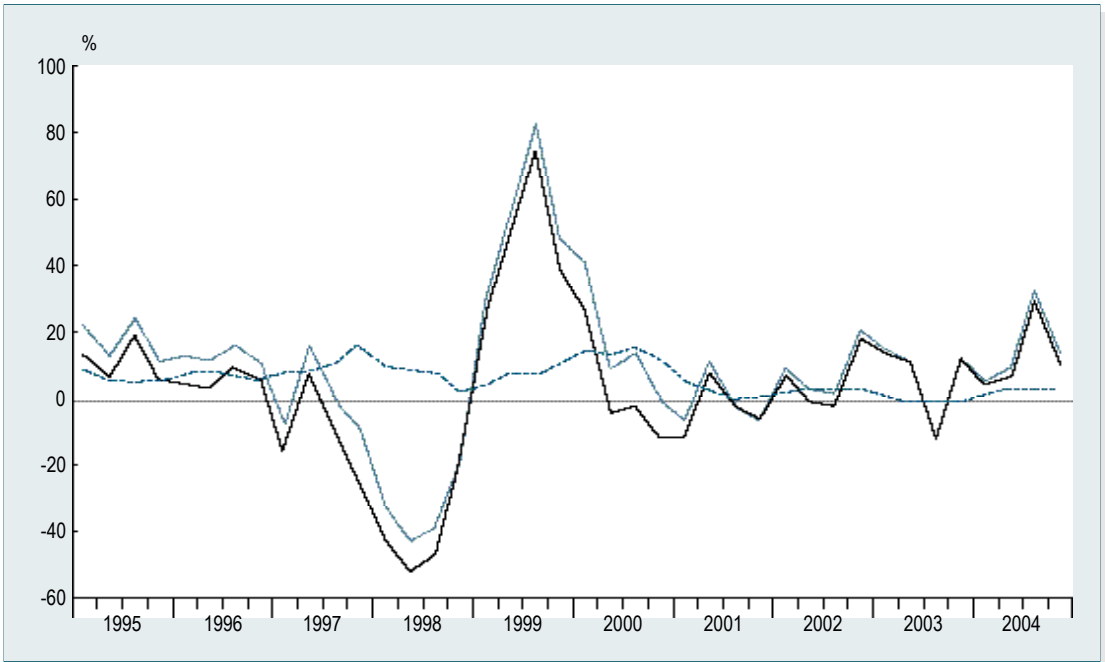

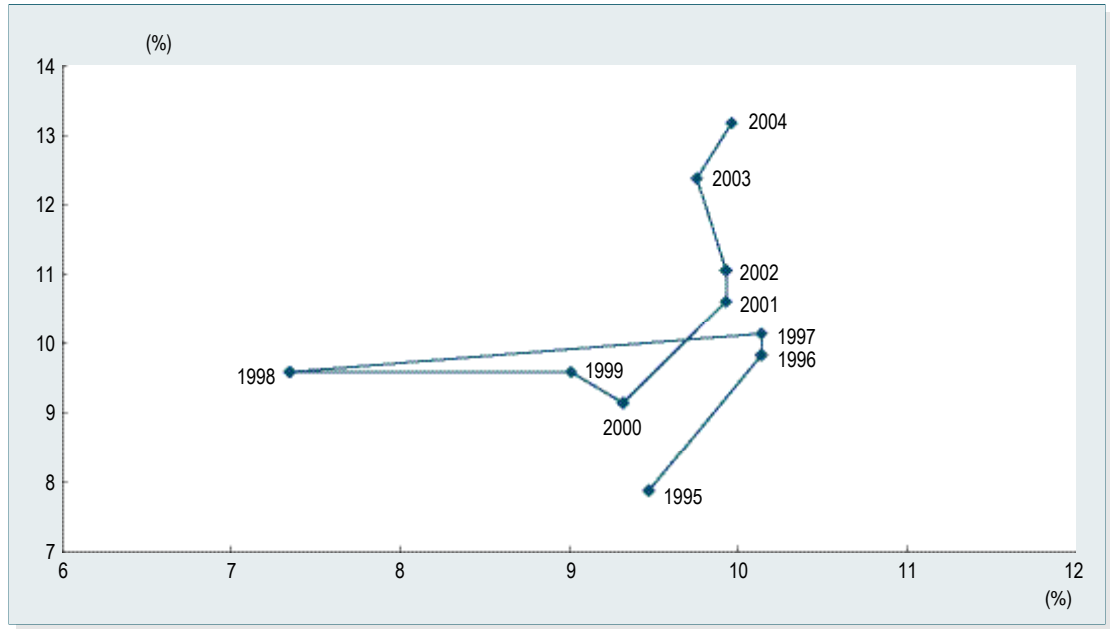

: (, ' , ' 가)

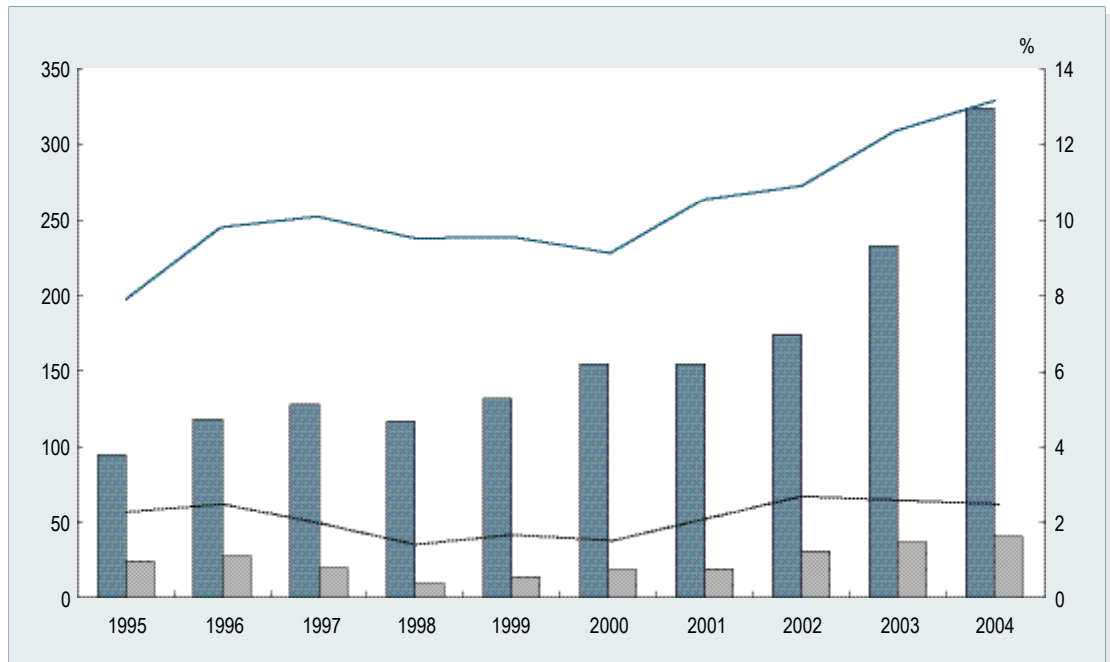

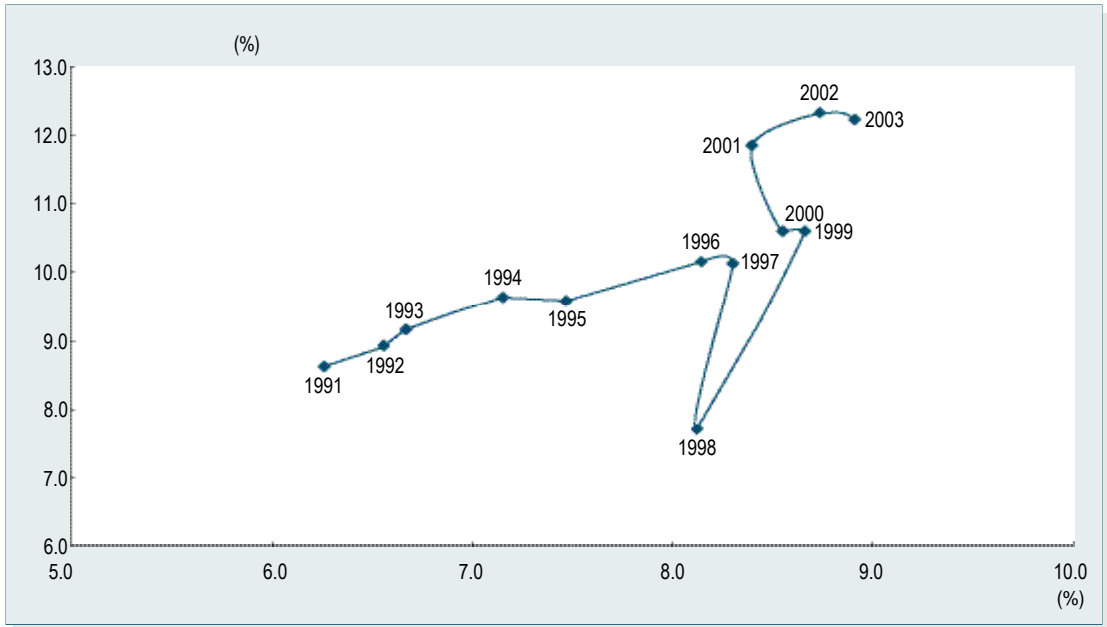
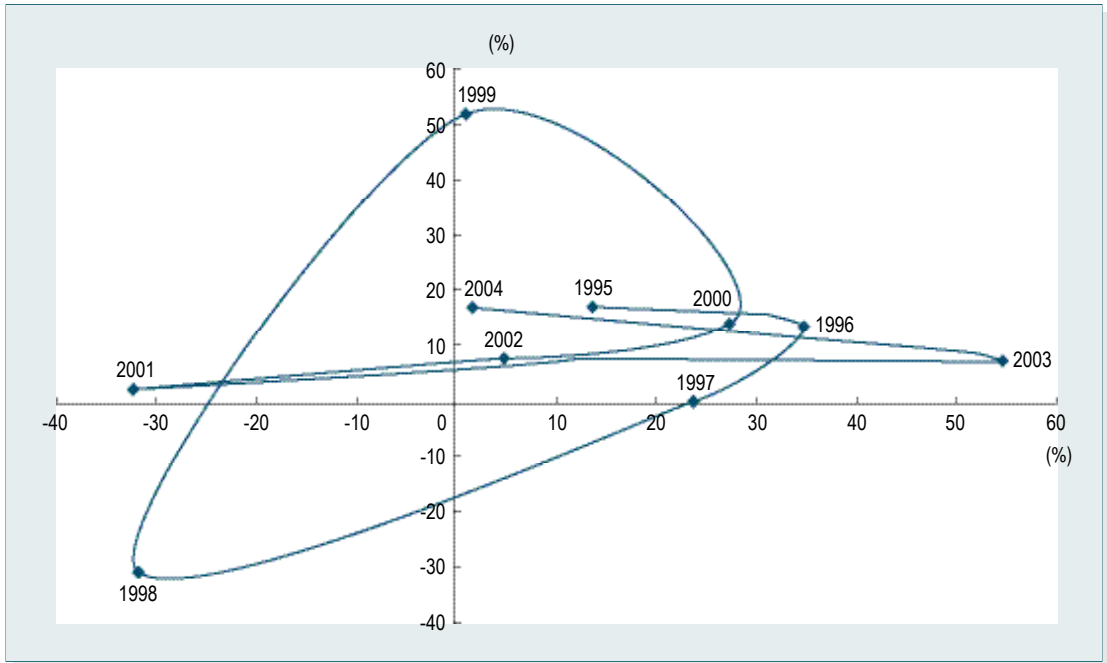

: (, r)

		1995	1998	2000	2001	2002	2003	2004	2004				2005			
													1	2	3	
GDP	%	0.8	1.4	1.1	1.2	1.1	1.0	1.1	-	-	-	-	-	-	-	-
()	%	2.5	3.7	2.8	3.3	3.3	3.3	-	-	-	-	-	-	-	-	-
()	%	3.0	3.4	3.0	3.2	3.3	3.5	3.8	-	-	-	-	-	-	-	-
()	%	2.5	3.0	3.3	3.7	3.6	3.5	-	-	-	-	-	-	-	-	-
()	%	0.0	3.2	2.5	2.5	2.5	2.6	2.7	2.7	2.7	2.7	2.7	-	-	-	-
	%	4.8	6.7	5.0	6.8	6.9	6.0	6.3	7.7	6.7	5.0	6.0	8.8	9.7	-	-
	%	1.9	1.2	0.5	0.9	0.9	0.7	1.0	0.8	1.1	0.8	1.1	0.8	0.6	-	-
()		74	69	78	87	86	86	-	-	-	-	-	-	-	-	-
	%	14.3	-9.0	4.1	11.9	-1.1	0.0	-	-	-	-	-	-	-	-	-
() ¹⁾		-	70	64	67	66	67	68	68	68	68	68	-	-	-	-
	%	-	-2.8	-1.5	4.7	-1.5	1.5	1.6	2.7	3.1	1.7	2.1	-	-	-	-
	2000 =100	67.5	95.9	100.0	107.9	114.4	114.4	115.3	115.3	115.3	115.3	115.3	118.2	118.2	-	-
	%p	-10.4	50.6	-15.4	17.6	-5.0	11.4	12.7	5.0	7.6	14.8	15.3	39.6	-14.7	-	-
	GT	713	1,000	1,938	1,083	1,277	2,819	2,574	-	-	-	-	158	-	-	-
	GT	566	863	1,150	1,179	1,299	1,360	1,514	-	-	-	-	195	-	-	-
	GT	1,383	1,906	3,143	3,013	3,010	4,454	5,508	-	-	-	-	5,468	-	-	-
		2,089	10	1,128	1,264	987	1,892	885	165	45	23	3	0	50	-	-
	%	97.9	-43.5	-58.5	12.1	-22.0	91.7	-53.2	65.0	-32.3	-97.8	-99.5	0.0	49,900.0	-	-
	2000 =100	50.2	99.6	100.0	125.5	126.7	141.1	160.2	148.2	160.1	149.4	171.1	196.6	139.2	-	-
	2000 =100	49.9	100.0	100.0	123.9	127.7	140.6	158.5	146.2	158.3	148.2	169.9	193.6	137.1	-	-
가	2000 =100	86.9	89.4	100.0	105.3	114.4	119.8	135.8	127.1	137.2	127.7	147.7	154.1	114.7	-	-
		1,386	260	360	730	646	742	889	-	-	-	-	775	-	-	-
	%	9.1	-68.3	34.4	103.0	-11.5	14.8	48.0	-	-	-	-	-12.8	-	-	-
	%	4.1	1.6	1.5	3.4	3.1	2.8	2.4	-	-	-	-	1.9	-	-	-
	%	0.6	0.0	0.6	0.3	0.3	0.6	0.2	0.2	0.0	0.0	0.0	0.0	0.3	-	-
	%	0.04	-0.06	0.13	0.00	0.07	0.11	0.21	-	-	-	-	-	-	-	-
가가	%	26.1	28.8	29.2	28.7	27.0	26.0	25.0	-	-	-	-	-	-	-	-
		57	81	84	99	109	113	156	44	41	30	40	20	19	-	-
	%	12.1	22.4	10.0	17.7	9.7	4.3	37.7	61.0	17.0	7.7	79.7	-25.4	104.2	-	-
		19	8	6	9	10	10	16	3	5	3	5	1	1	-	-
	%	9.6	-32.5	-1.0	42.9	11.7	-2.7	60.5	16.0	115.6	76.3	50.9	99.9	-54.2	-	-
		37	74	78	90	99	103	140	41	37	27	35	18	19	-	-
	%	13.5	34.1	11.0	15.6	9.5	5.0	35.5	65.6	10.7	2.7	84.7	-28.4	137.6	-	-
		0.49	0.82	0.86	0.83	0.83	0.84	0.82	-	-	-	-	-	-	-	-
가가	-	0.7	0.7	0.7	0.7	0.7	0.7	-	-	-	-	-	-	-	-	-
가가	/	55.6	100.2	89.6	89.6	94.9	95.9	-	-	-	-	-	-	-	-	-
	/	125.0	227.6	206.0	222.5	241.6	258.7	-	-	-	-	-	-	-	-	-
	/	79.0	146.6	133.9	127.5	137.3	141.6	-	-	-	-	-	-	-	-	-

: 1) 300
2) 2005

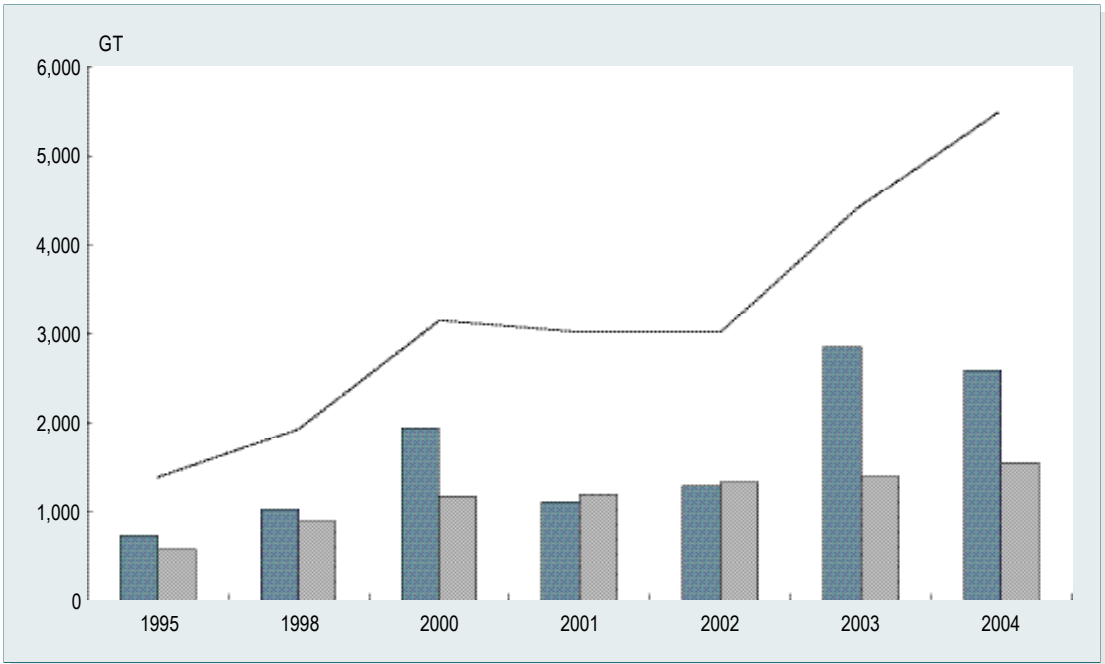
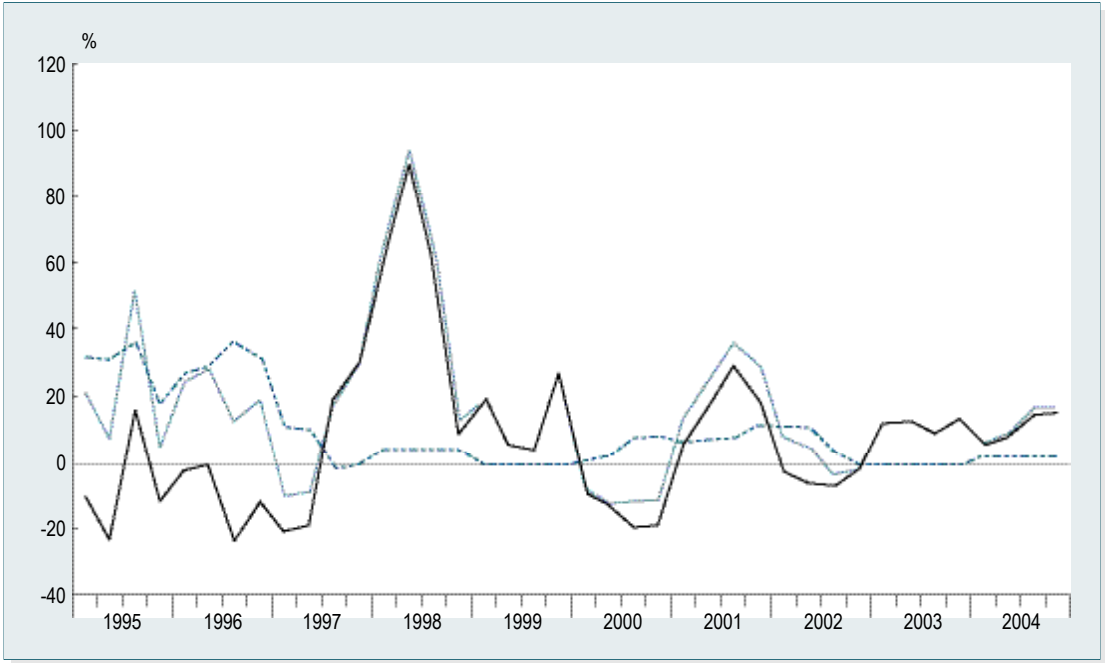

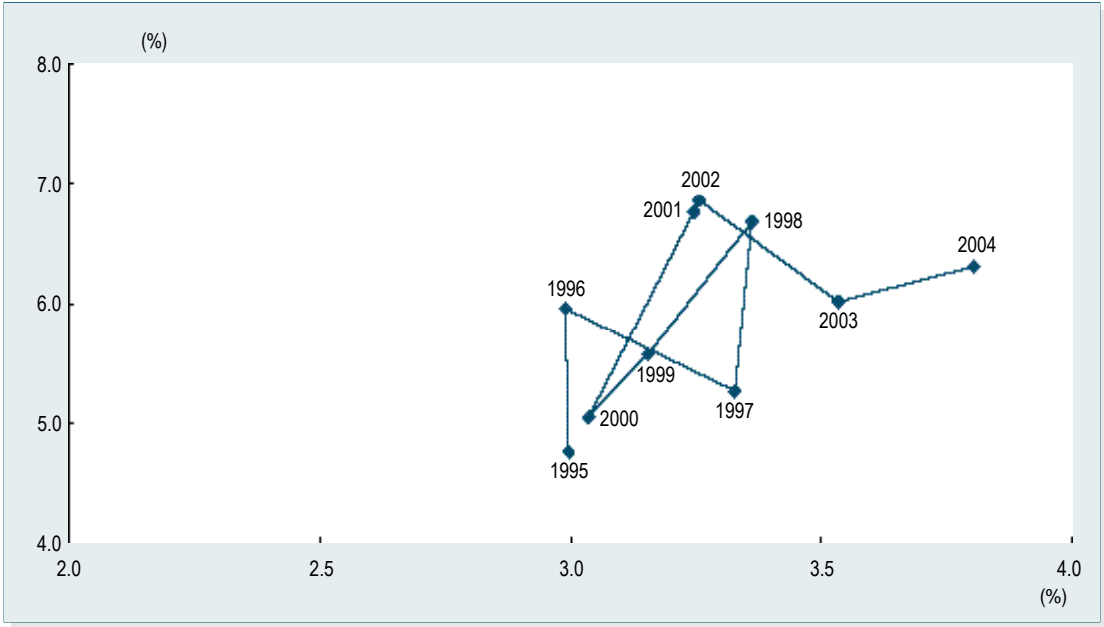

: (, ' 가)

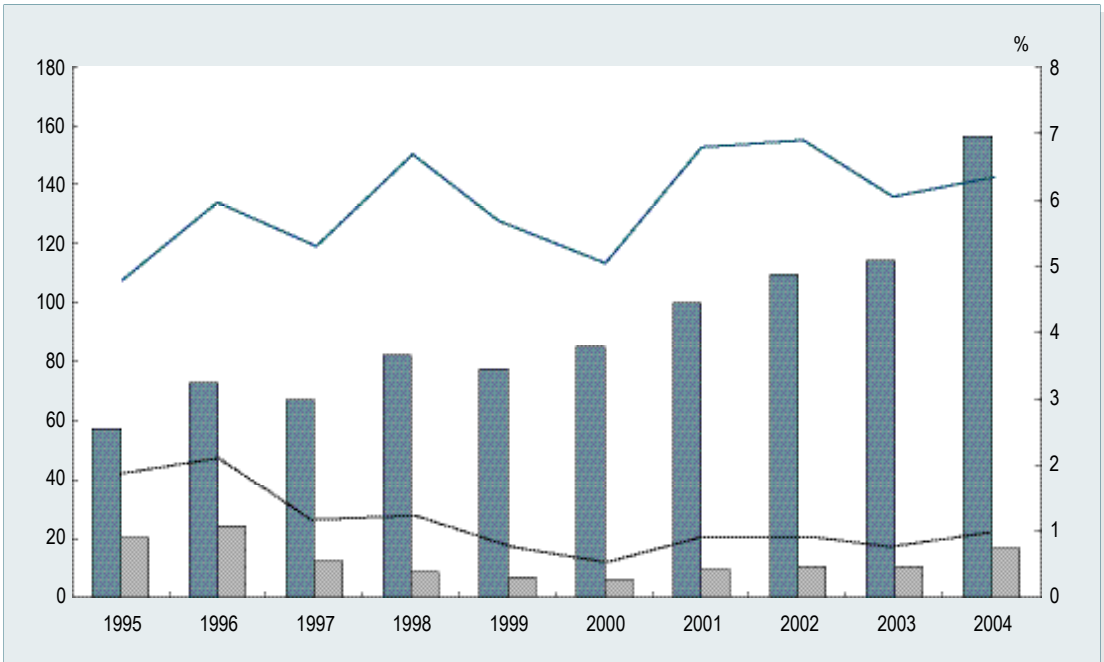

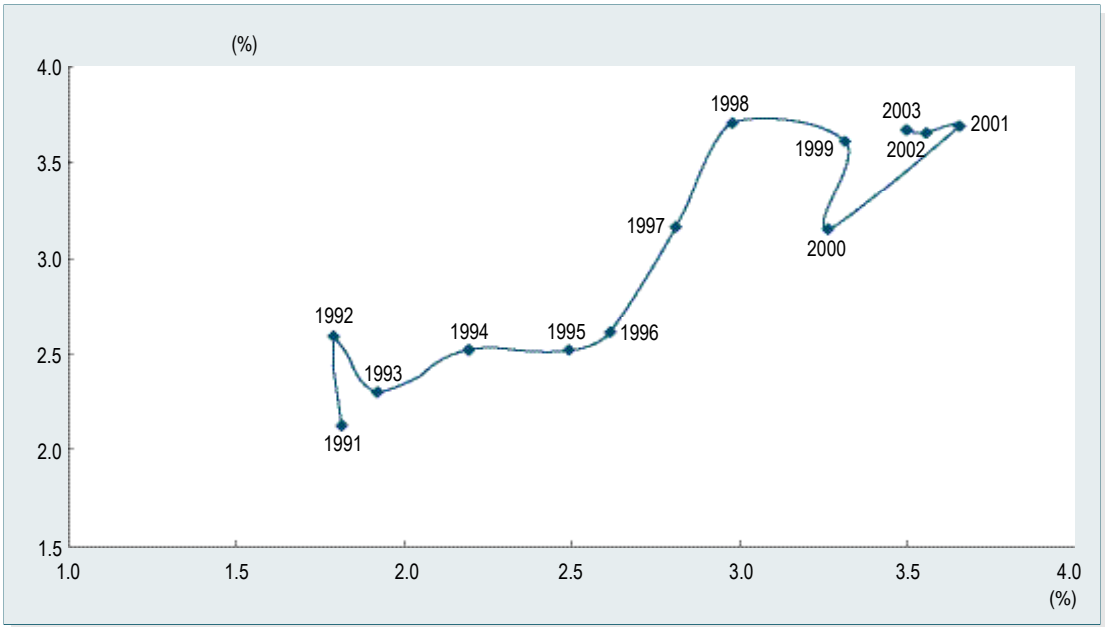
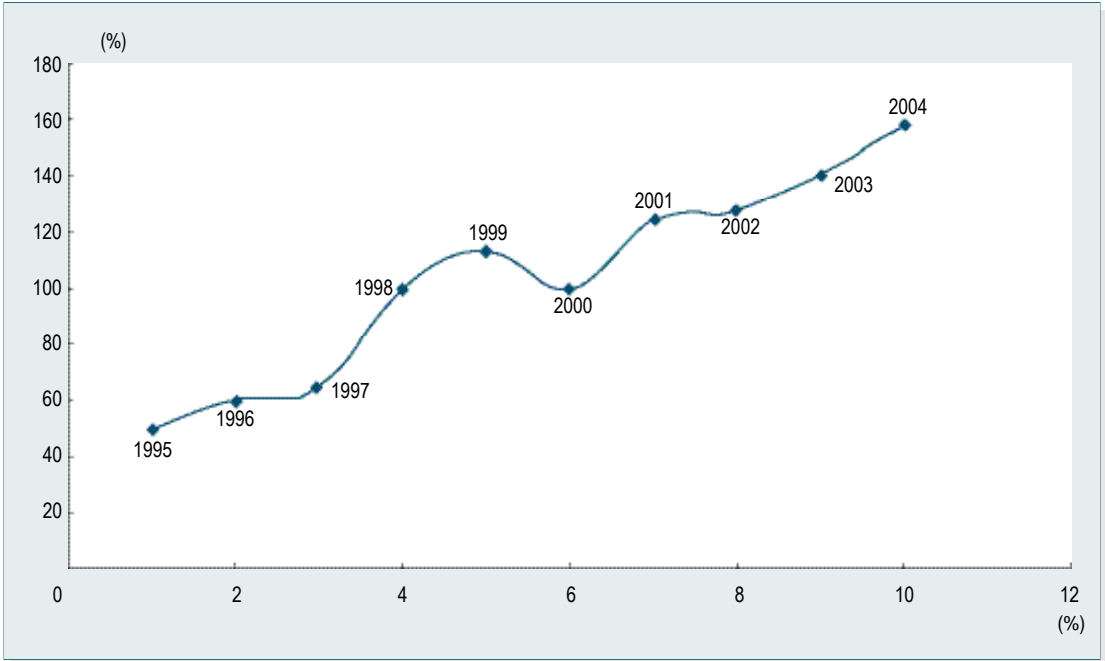

: (, ')

		1995	1998	2000	2001	2002	2003	2004	2004				2005			
													1	2	3	
GDP	%	1.8	1.4	2.0	1.9	1.8	1.8	2.0	-	-	-	-	-	-	-	-
()	%	7.3	5.3	6.2	6.1	6.2	6.7	-	-	-	-	-	-	-	-	-
()	%	6.4	4.7	5.8	5.8	5.6	5.7	6.0	-	-	-	-	-	-	-	-
()	%	8.8	8.7	10.4	10.5	10.5	10.7	-	-	-	-	-	-	-	-	-
()	%	10.6	9.3	10.2	10.2	10.5	10.8	10.9	10.8	10.9	10.8	11.0	-	-	-	-
	%	4.5	4.6	4.2	4.8	4.9	5.1	5.1	5.4	5.3	5.0	4.8	5.0	5.2	-	-
	%	14.5	9.1	7.7	7.4	7.7	7.8	7.7	7.8	7.7	8.0	7.5	7.2	6.9	-	-
()		261	201	248	250	255	263	-	-	-	-	-	-	-	-	-
	%	5.6	-20.8	10.7	0.6	2.2	3.1	-	-	-	-	-	-	-	-	-
()		275	205	260	270	272	274	272	271	273	271	274	-	-	-	-
	%	-7.4	-17.0	9.7	3.8	0.7	0.7	-0.6	-2.1	-1.0	0.0	1.0	-	-	-	-
	2000 =100	99.9	94.0	100.0	102.2	103.3	104.7	107.9	107.4	108.4	107.9	109.1	114.4	114.4	-	-
	%p	12.6	-25.7	14.7	-6.6	4.6	6.0	8.8	7.3	11.1	11.4	2.9	2.3	-15.8	-	-
()		2,671	2,235	3,590	3,698	4,079	4,595	-	-	-	-	-	-	-	-	-
	%	35.3	-27.2	29.9	3.0	10.3	12.6	-	-	-	-	-	-	-	-	-
()		2,593	2,260	3,550	3,683	4,044	4,548	-	-	-	-	-	-	-	-	-
	%	33.5	-25.5	29.2	3.7	9.8	12.5	-	-	-	-	-	-	-	-	-
		1,446	2,295	1,257	1,431	2,872	5,268	5,070	339	845	874	2,989	407	105	-	-
	%	121.8	-64.2	94.7	13.9	100.7	83.4	-3.8	-52.0	-12.5	-58.1	97.8	1,776.5	-34.4	-	-
가	2000 =100	94.1	65.4	100.0	95.6	101.1	108.5	121.3	115.8	130.4	115.1	122.5	115.2	104.4	-	-
	2000 =100	92.2	67.4	100.0	97.9	104.9	112.6	124.9	122.0	136.2	117.6	122.3	112.7	109.2	-	-
	2000 =100	120.2	111.6	116.7	111.8	109.6	114.1	113.7	109.4	95.3	92.8	113.7	120.8	118.8	-	-
	2000 =100	106.9	70.3	100.0	93.0	97.2	107.9	118.7	116.9	133.5	110.2	113.3	108.4	96.5	-	-
	2000 =100	89.0	101.2	100.0	100.0	99.2	99.6	103.2	101.7	103.3	103.9	104.2	104.3	104.7	105.1	-
¹⁾		987	249	370	475	491	465	699	-	-	-	-	597	-	-	-
	%	36.2	-56.5	-17.4	28.5	3.5	-5.3	24.9	-	-	-	-	-14.7	-	-	-
¹⁾	%	2.9	1.5	1.5	2.2	2.3	1.8	1.9	-	-	-	-	1.4	-	-	-
	%	0.4	0.8	0.7	0.3	1.0	1.6	1.0	0.3	0.7	0.8	1.8	1.4	0.6	-	-
가	%p	0.53	-0.69	0.47	-0.03	0.13	0.10	0.27	-	-	-	-	-	-	-	-
가	%	26.3	25.5	29.2	28.0	27.8	27.4	27.3	-	-	-	-	-	-	-	-
		54	56	70	71	78	96	126	31	33	30	33	11	10	-	-
	%	35.5	-1.9	22.3	0.7	10.9	22.5	31.6	42.1	41.1	27.8	18.6	27.9	-2.3	-	-
		150	59	90	75	86	104	129	30	32	32	34	11	9	-	-
	%	29.1	-53.0	26.5	-16.6	15.4	20.5	23.9	35.4	20.4	26.1	16.2	12.8	-1.7	-	-
		-96	-3	-20	-4	-8	-8	-3	0	1	-2	-1	0	1	-	-
	%	25.8	-95.1	44.5	-78.6	91.1	0.5	-68.2	-112.2	-129.4	7.4	-23.2	-131.5	-7.5	-	-
		-0.47	-0.03	-0.12	-0.03	-0.05	-0.04	-0.01	-	-	-	-	-	-	-	-
가	-	0.9	0.8	1.0	1.0	1.1	1.2	-	-	-	-	-	-	-	-	-
가	/	43.5	50.0	60.5	59.9	64.0	69.6	-	-	-	-	-	-	-	-	-
	/	102.3	111.1	144.6	147.9	159.7	174.5	-	-	-	-	-	-	-	-	-
	/	48.3	64.6	58.1	61.8	59.5	57.0	-	-	-	-	-	-	-	-	-

: 1) 2005

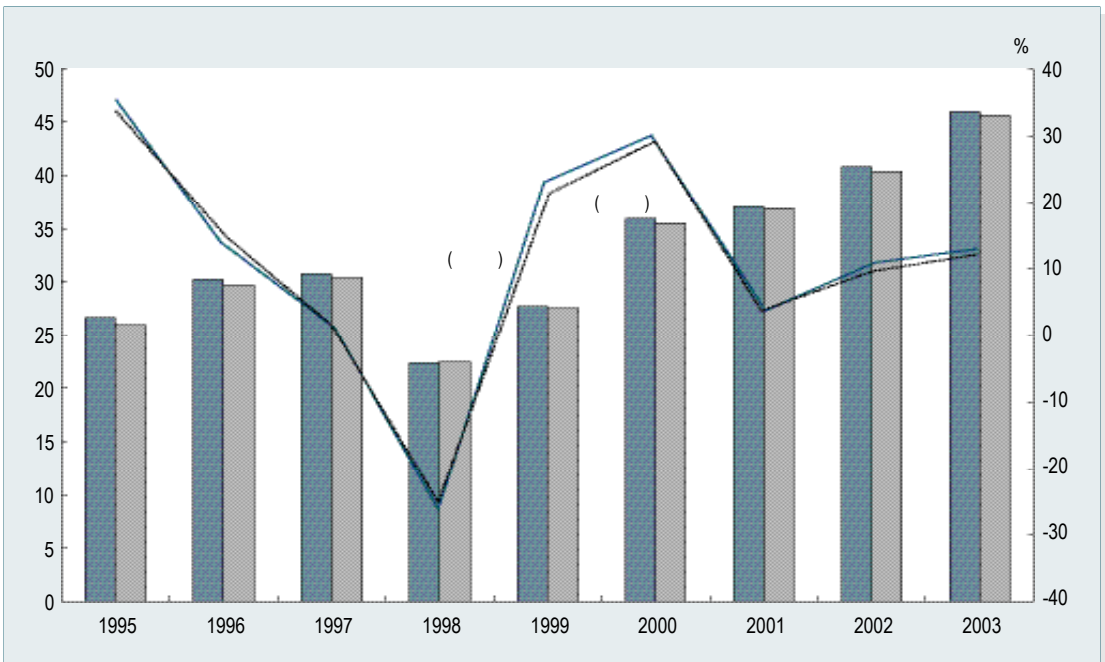
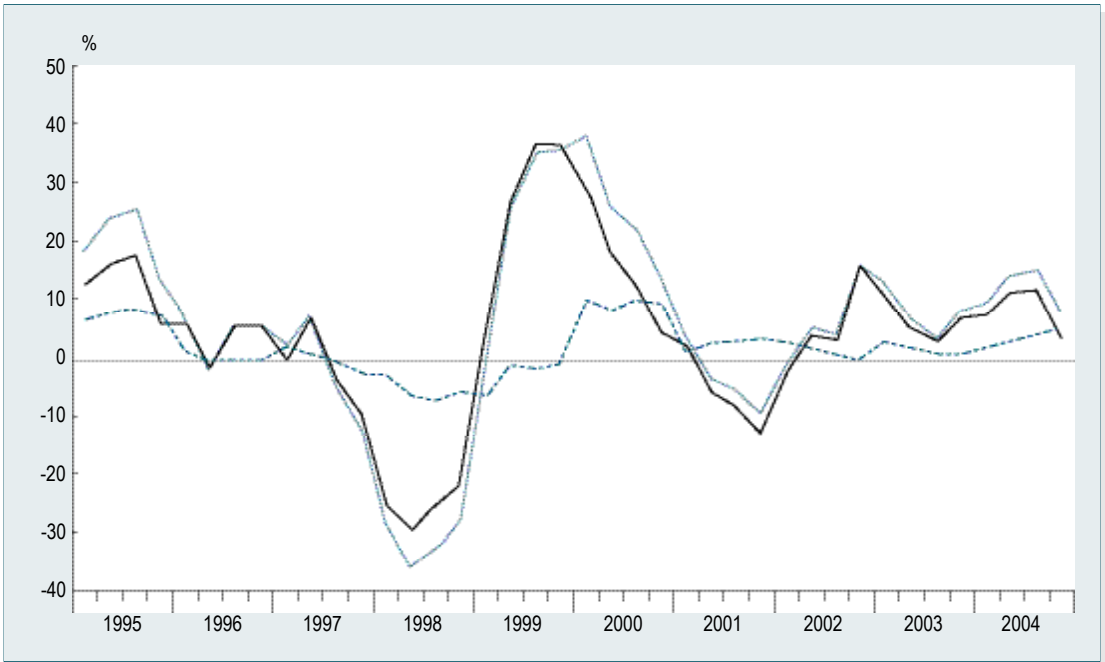

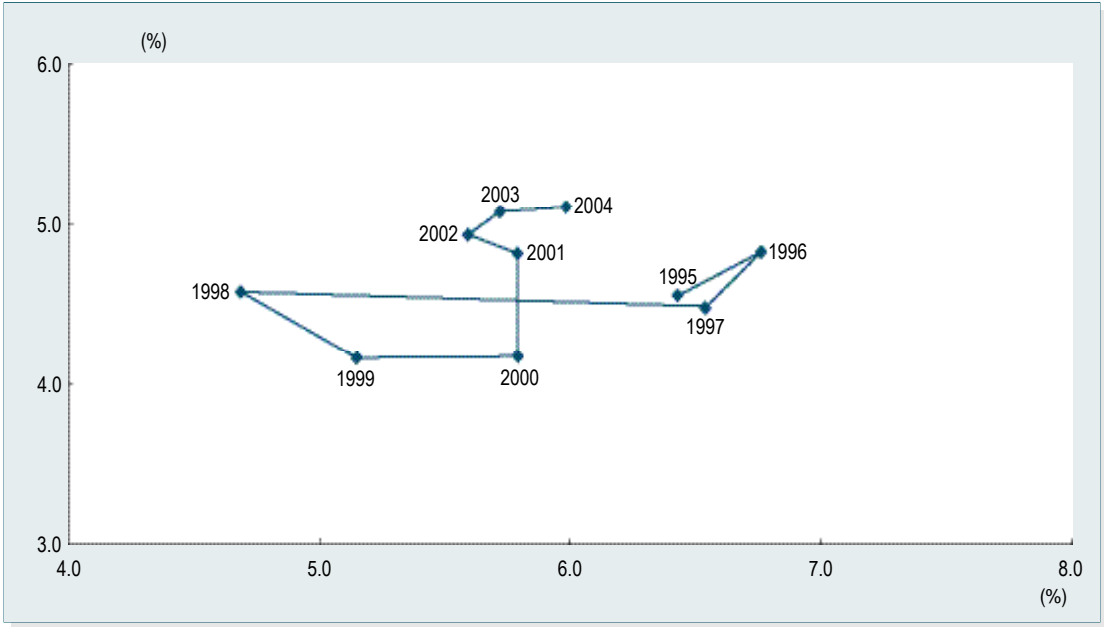

: (, ' ' 가)

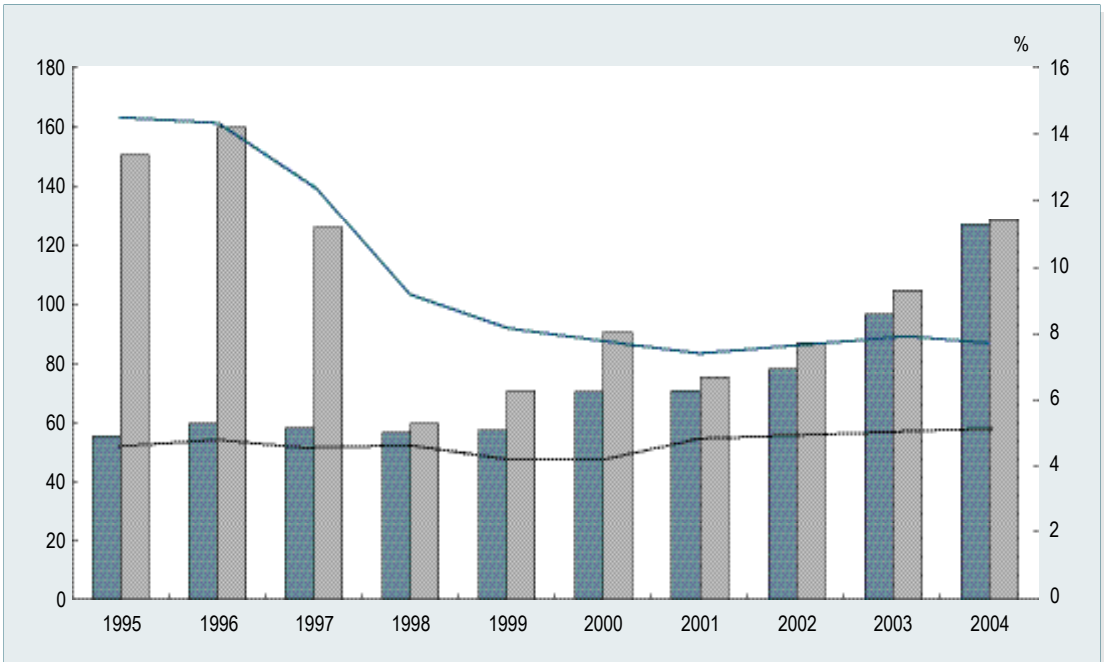

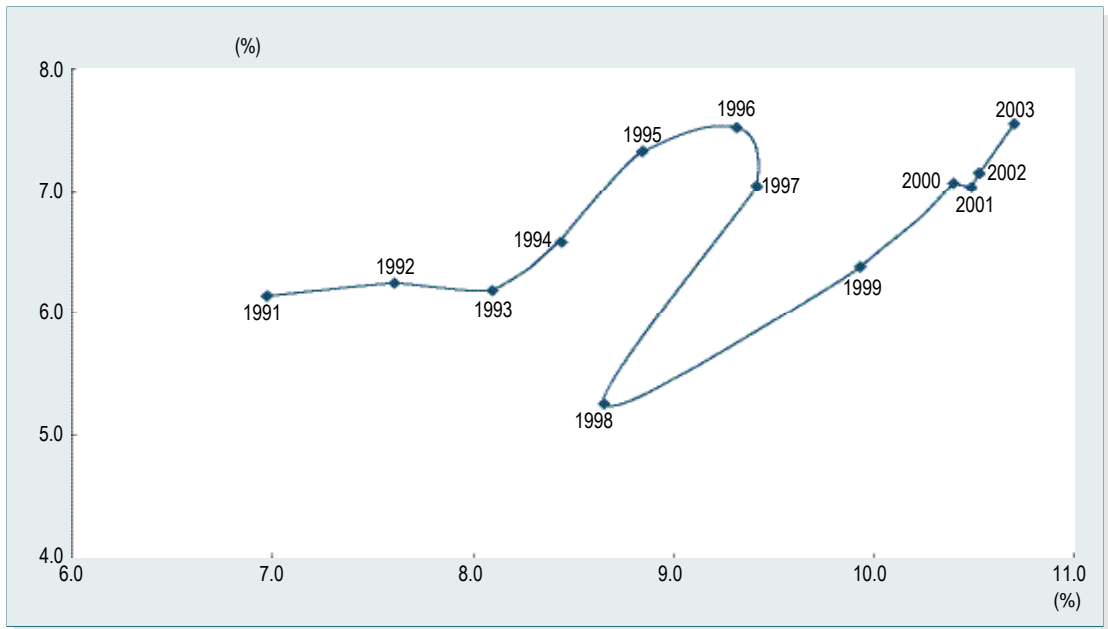
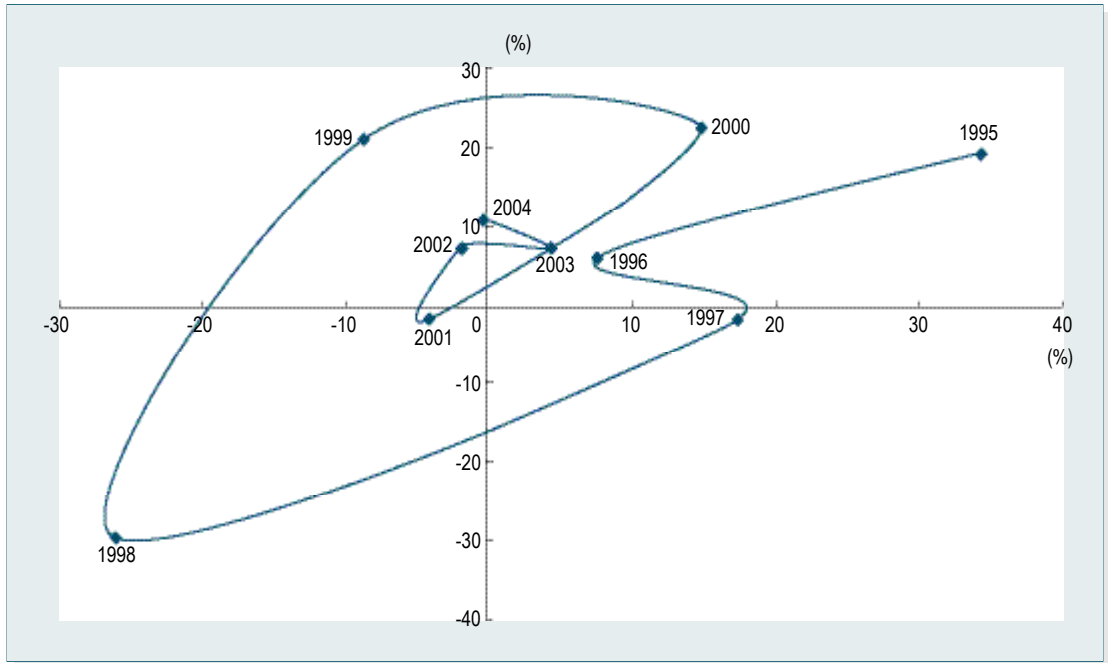

: (, r)

		1995	1998	2000	2001	2002	2003	2004	2004				2005			
													1	2	3	
GDP	%	1.4	1.3	1.4	1.3	1.1	0.9	0.8	-	-	-	-	-	-	-	-
()	%	6.2	5.9	4.8	4.5	4.1	3.6	-	-	-	-	-	-	-	-	-
()	%	5.6	5.1	4.7	4.5	4.2	3.7	3.2	-	-	-	-	-	-	-	-
()	%	9.5	8.7	9.4	8.8	8.3	7.5	-	-	-	-	-	-	-	-	-
()	%	9.0	8.6	8.6	8.0	7.4	6.8	6.3	6.5	6.4	6.3	6.1	-	-	-	-
	%	10.5	9.3	7.6	7.4	6.8	5.7	4.4	4.3	4.8	4.4	4.0	3.4	3.5	-	-
	%	3.7	3.3	2.8	2.9	2.7	2.2	1.8	1.9	1.9	1.8	1.7	1.6	1.5	-	-
()		279	202	224	209	201	184	-	-	-	-	-	-	-	-	-
	%	-6.9	-11.5	3.1	-6.5	-4.1	-8.4	-	-	-	-	-	-	-	-	-
()		235	189	221	213	193	173	158	163	161	157	152	-	-	-	-
	%	-12.3	3.3	4.7	-3.6	-9.4	-10.4	-8.5	-9.2	-7.9	-8.3	-8.7	-	-	-	-
	¹⁾ 2000 =100	110.8	99.5	100.0	99.9	97.0	94.4	87.9	90.7	88.0	87.3	86.1	84.3	84.2	-	-
	%p	7.3	-10.3	2.7	-9.3	1.7	-8.1	1.7	-1.9	-0.3	0.3	0.6	6.4	-5.8	-	-
()		2,299	2,620	2,868	2,747	2,802	2,625	-	-	-	-	-	-	-	-	-
	%	14.7	6.1	5.5	-4.2	2.0	-6.3	-	-	-	-	-	-	-	-	-
()		2,248	2,616	2,846	2,742	2,798	2,608	-	-	-	-	-	-	-	-	-
	%	13.3	6.8	5.1	-3.7	2.1	-6.8	-	-	-	-	-	-	-	-	-
		268	129	93	239	216	320	269	66	42	86	71	9	5	-	-
	%	15.5	-53.1	-34.8	158.9	-9.9	48.2	-16.0	81.6	168.4	34.7	-65.2	-58.3	-86.2	-	-
가	¹⁾ 2000 =100	114.1	94.4	100.0	90.3	86.2	78.9	73.2	71.6	74.2	69.8	73.4	68.0	59.7	-	-
	¹⁾ 2000 =100	107.2	94.2	100.0	91.4	87.3	80.0	74.6	73.2	75.9	71.9	73.6	66.3	59.8	-	-
	¹⁾ 2000 =100	126.7	100.1	99.4	96.9	96.8	97.7	90.1	96.5	91.6	90.3	90.1	92.2	92.2	-	-
	¹⁾ 2000 =100	105.5	97.4	100.0	92.4	89.1	86.4	84.0	84.2	88.1	81.4	84.7	80.6	72.0	-	-
	¹⁾ 2000 =100	96.5	110.9	100.0	94.6	91.7	94.2	101.5	98.0	100.5	101.8	105.9	104.6	104.5	104.2	-
²⁾		1,824	346	629	442	370	540	344	-	-	-	-	472	-	-	-
	%	21.0	-67.7	30.0	-29.7	-16.4	46.2	-7.8	-	-	-	-	37.1	-	-	-
²⁾	%	5.4	2.1	2.6	2.1	1.7	2.0	0.9	-	-	-	-	1.1	-	-	-
	%	7.7	4.5	5.0	5.2	7.2	9.9	5.3	6.8	3.4	7.6	4.4	3.1	2.7	-	-
가가	%p	-0.12	-0.10	0.08	-0.05	0.00	-0.16	-0.03	-	-	-	-	-	-	-	-
	%	22.8	22.0	25.0	24.7	24.5	22.5	21.8	-	-	-	-	-	-	-	-
		125	114	127	108	107	107	109	25	30	27	27	8	7	-	-
	%	16.5	-16.4	9.7	-14.7	-0.6	-0.8	1.9	2.8	5.6	0.8	-1.7	8.3	-12.9	-	-
		39	22	32	29	30	29	30	8	8	7	8	2	2	-	-
	%	18.1	-36.0	10.3	-9.1	3.7	-5.4	6.3	7.4	8.4	5.6	3.8	-2.5	-14.1	-	-
		87	92	95	79	77	78	78	17	22	19	20	5	5	-	-
	%	15.9	-9.9	9.5	-16.5	-2.2	1.0	0.2	0.7	4.6	-0.2	-3.7	14.2	-12.4	-	-
가가	-	0.53	0.68	0.60	0.58	0.56	0.58	0.56	-	-	-	-	-	-	-	-
가가	/	36.2	54.8	53.6	51.3	53.4	55.2	-	-	-	-	-	-	-	-	-
	/	82.3	129.7	128.2	131.3	139.6	142.8	-	-	-	-	-	-	-	-	-
	/	53.2	78.4	79.3	82.2	80.1	80.1	-	-	-	-	-	-	-	-	-

: 1)

2) 2005

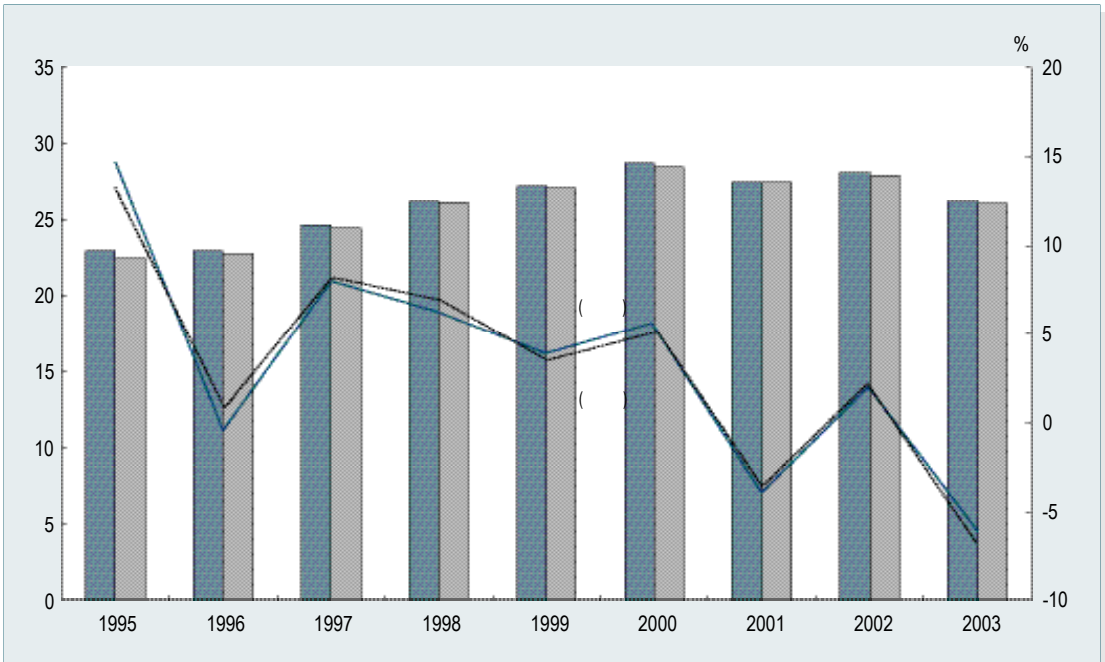
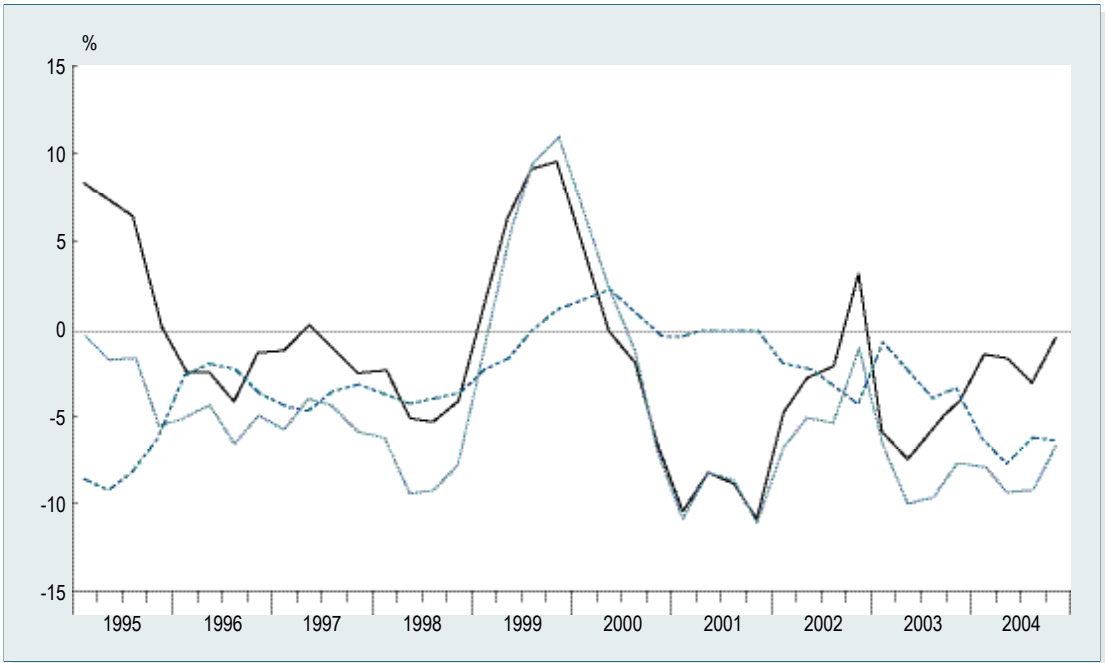

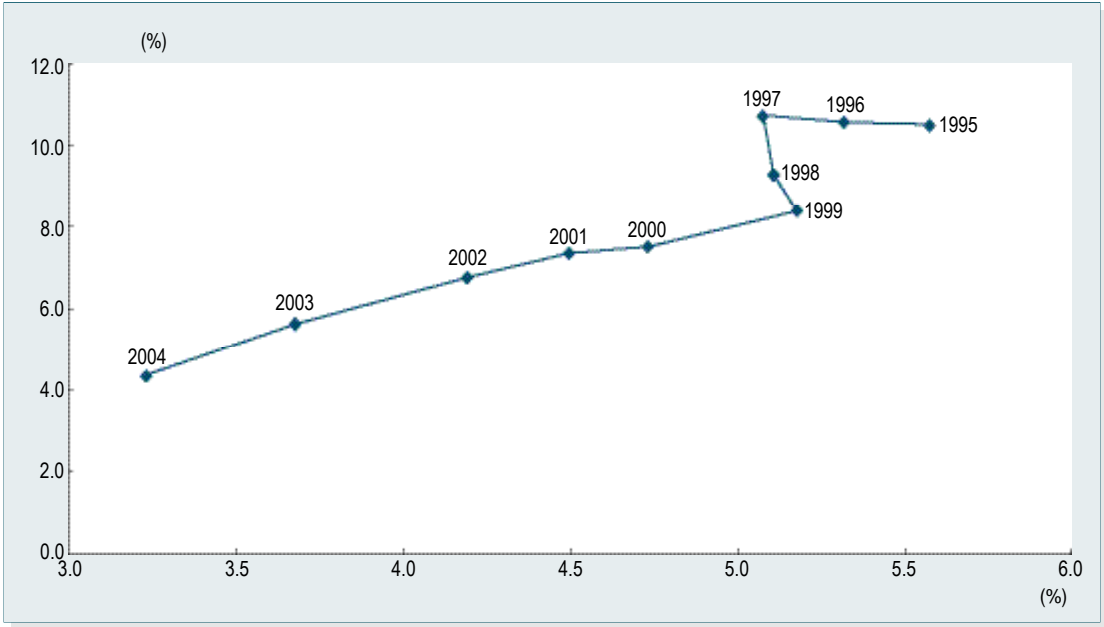

: (, ' ' 가)

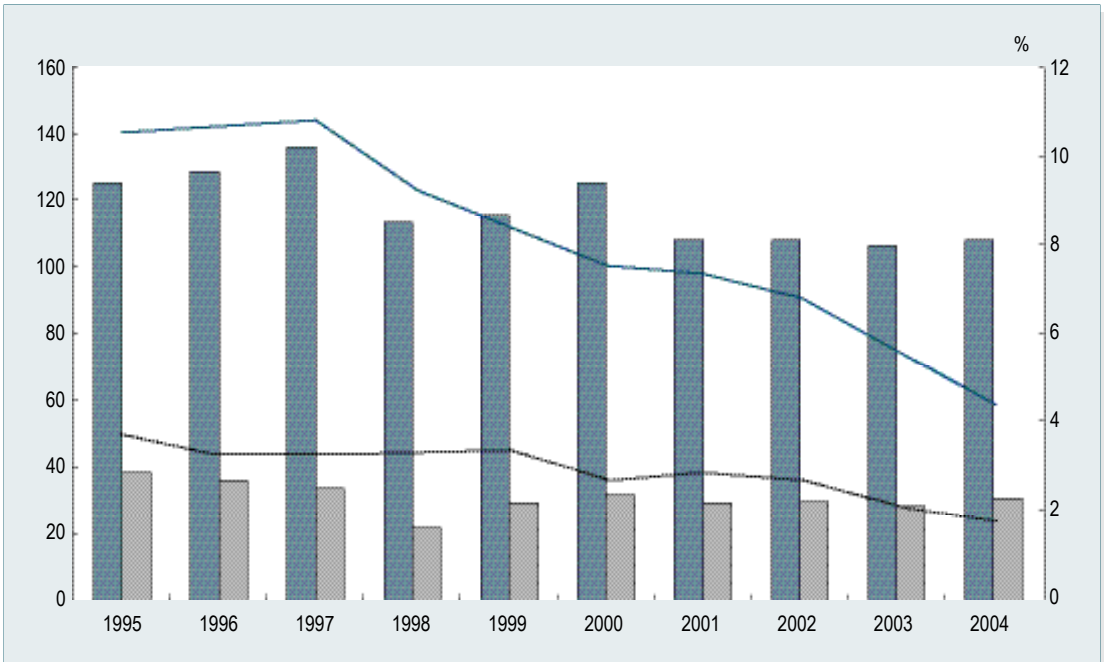

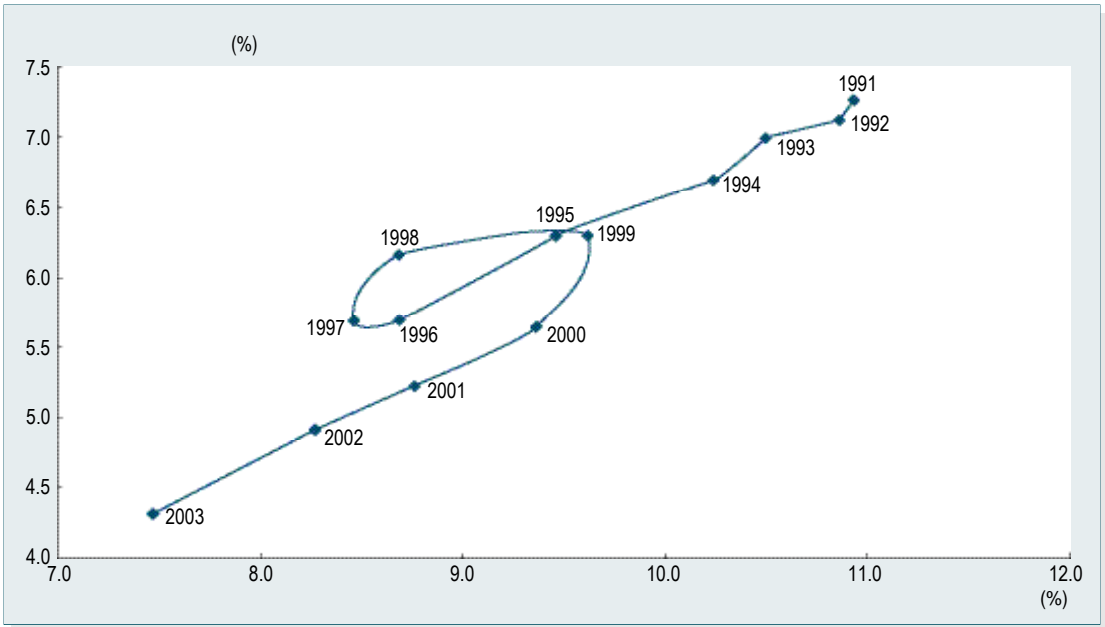
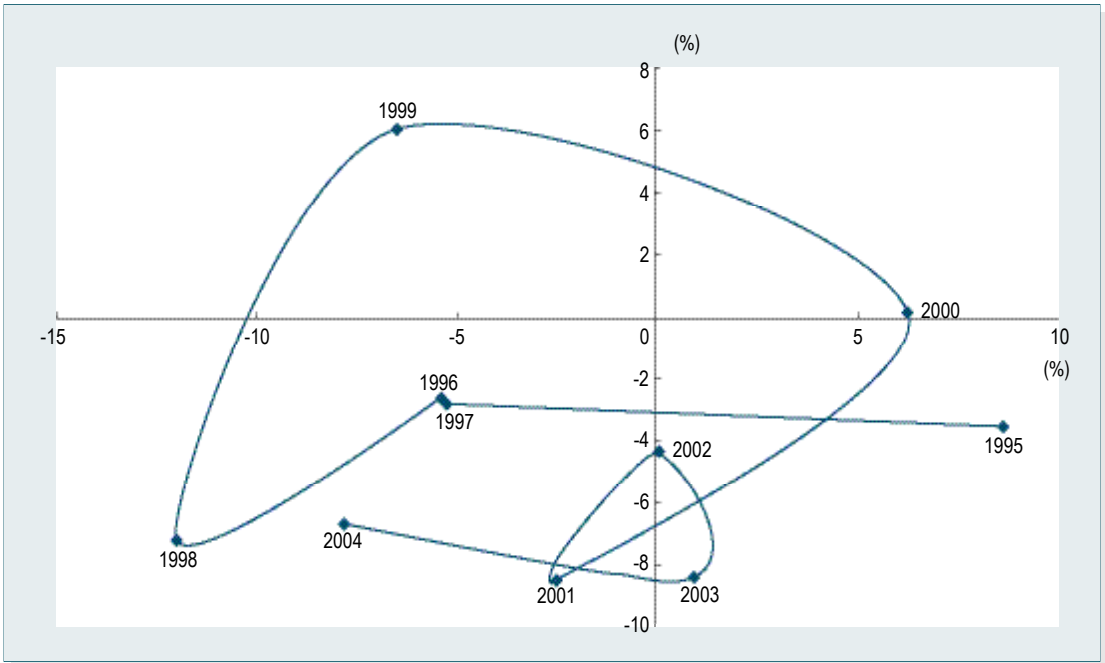

: (, r)

		1995	1998	2000	2001	2002	2003	2004	2004				2005			
													1	2	3	
GDP	%	0.4	0.3	0.3	0.3	0.2	0.2	0.2	-	-	-	-	-	-	-	-
()	%	2.8	1.6	1.6	1.8	1.9	1.8	-	-	-	-	-	-	-	-	-
()	%	1.8	1.0	1.2	1.1	1.1	1.0	0.9	-	-	-	-	-	-	-	-
()	%	7.5	6.6	7.2	6.9	6.6	6.0	-	-	-	-	-	-	-	-	-
()	%	5.9	4.9	4.9	4.6	4.3	4.2	4.0	4.1	4.1	4.0	4.0	-	-	-	-
	%	4.0	3.6	2.8	2.7	2.3	1.8	1.3	1.2	1.2	1.6	1.1	0.9	0.7	-	-
	%	1.0	0.7	1.1	1.5	1.9	1.9	1.6	1.5	1.3	1.9	1.6	1.4	1.1	-	-
()		223	152	172	164	160	147	-	-	-	-	-	-	-	-	-
	%	-3.2	-17.6	4.4	-5.1	-2.2	-8.1	-	-	-	-	-	-	-	-	-
()		153	107	125	121	113	106	101	102	102	101	99	-	-	-	-
	%	0.0	-11.6	6.8	-3.2	-6.6	-6.2	-4.4	-5.2	-4.2	-3.8	-2.5	-	-	-	-
	¹⁾ 2000 =100	110.8	99.5	100.0	99.9	97.0	94.4	87.9	90.7	88.0	87.3	86.1	84.3	84.2	-	-
()	%	1,207	918	1,144	1,368	1,484	1,487	-	-	-	-	-	-	-	-	-
	%	17.8	-23.0	13.2	19.5	8.5	0.2	-	-	-	-	-	-	-	-	-
()		1,180	934	1,127	1,354	1,462	1,467	-	-	-	-	-	-	-	-	-
	%	17.2	-19.9	12.3	20.2	8.0	0.3	-	-	-	-	-	-	-	-	-
	%	118	98	107	144	159	193	183	42	37	53	49	29	11	-	-
	%	19.4	15.9	13.9	33.6	11.0	21.4	-5.6	-16.7	24.3	3.9	-20.3	296.1	-32.3	-	-
	2000 =100	139.2	79.0	100.0	91.6	98.0	82.5	82.4	76.3	71.9	82.1	87.7	79.3	70.0	-	-
	2000 =100	136.7	82.9	100.0	91.0	101.6	84.9	83.7	77.9	74.0	81.2	90.2	81.8	73.6	-	-
	2000 =100	85.1	86.7	98.3	105.5	95.7	96.6	112.3	107.2	105.5	113.6	112.3	114.1	113.2	-	-
가	¹⁾ 2000 =100	105.5	97.4	100.0	92.4	89.1	86.4	84.0	84.2	88.1	81.4	84.7	80.6	72.0	-	-
가	2000 =100	91.7	98.6	100.0	101.4	107.8	110.0	107.3	108.3	107.5	107.1	106.2	103.9	104.2	104.7	-
	²⁾	-	-	28.8	38.6	31.4	59.1	78.4	-	-	-	-	38.1	-	-	-
	%	-	-	-2.7	34.0	-18.7	88.2	137.6	-	-	-	-	-51.4	-	-	-
	²⁾ %	-	-	0.1	0.2	0.1	0.2	0.2	-	-	-	-	0.1	-	-	-
	%	3.4	3.4	5.8	3.1	5.3	6.0	3.6	4.4	3.0	4.7	3.0	10.1	6.5	-	-
가	%p	0.02	-0.15	0.08	-0.04	0.00	-0.04	0.00	-	-	-	-	-	-	-	-
가	%	22.1	23.5	22.5	21.1	19.2	18.0	17.9	-	-	-	-	-	-	-	-
	%	47.1	43.8	46.5	39.2	36.4	33.5	30.9	6.6	7.6	9.5	7.3	2.0	1.5	-	-
	%	-12.7	10.9	2.3	-15.6	-7.1	-8.1	-7.7	-1.0	-4.3	-8.1	-15.6	-11.5	-30.4	-	-
	%	10.1	4.8	12.4	15.6	21.8	24.6	26.5	5.9	5.5	7.8	7.3	2.1	1.5	-	-
	%	54.3	-63.9	71.9	25.9	39.4	12.9	7.8	16.5	14.9	-0.6	6.1	2.0	-7.8	-	-
	%	37	39	34	24	15	9	4	1	2	2	0	0	0	-	-
	%	-22.0	49.0	-10.9	-30.8	-37.9	-39.2	-50.3	-56.8	-32.6	-29.9	-100.8	-155.2	-103.1	-	-
가	-	2.2	1.9	2.0	2.1	2.4	2.6	-	-	-	-	-	-	-	-	-
가	/	26.0	28.5	30.4	35.1	38.4	44.7	-	-	-	-	-	-	-	-	-
	/	54.2	60.3	66.4	83.6	92.7	101.1	-	-	-	-	-	-	-	-	-
	/	12.0	15.0	14.9	17.1	15.8	17.0	-	-	-	-	-	-	-	-	-

: 1)
2) 2005

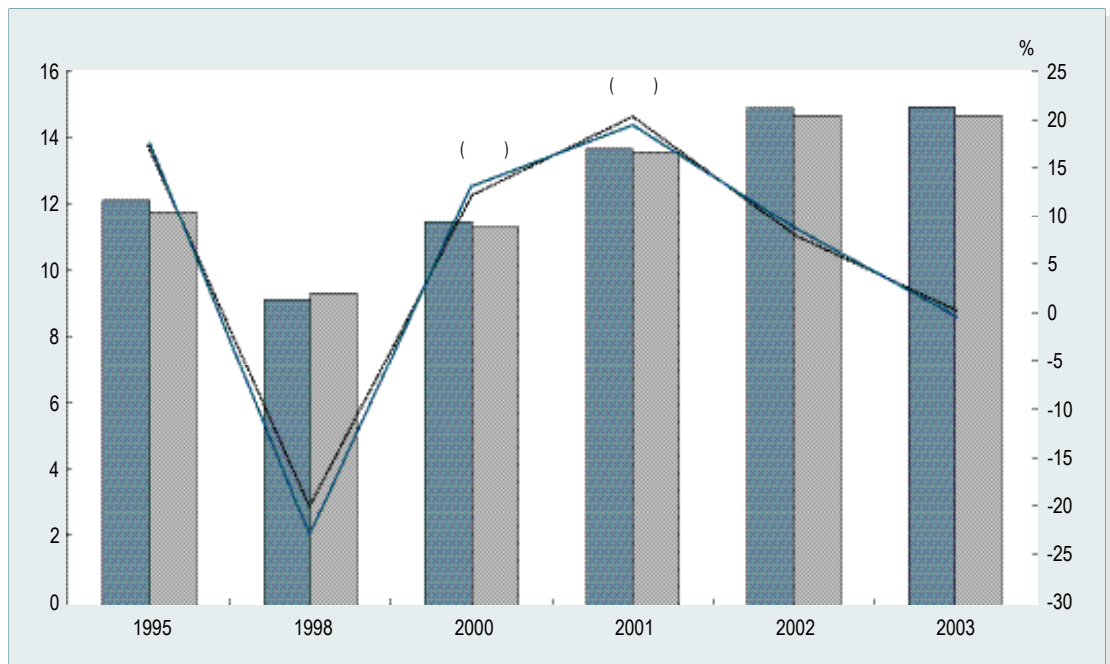
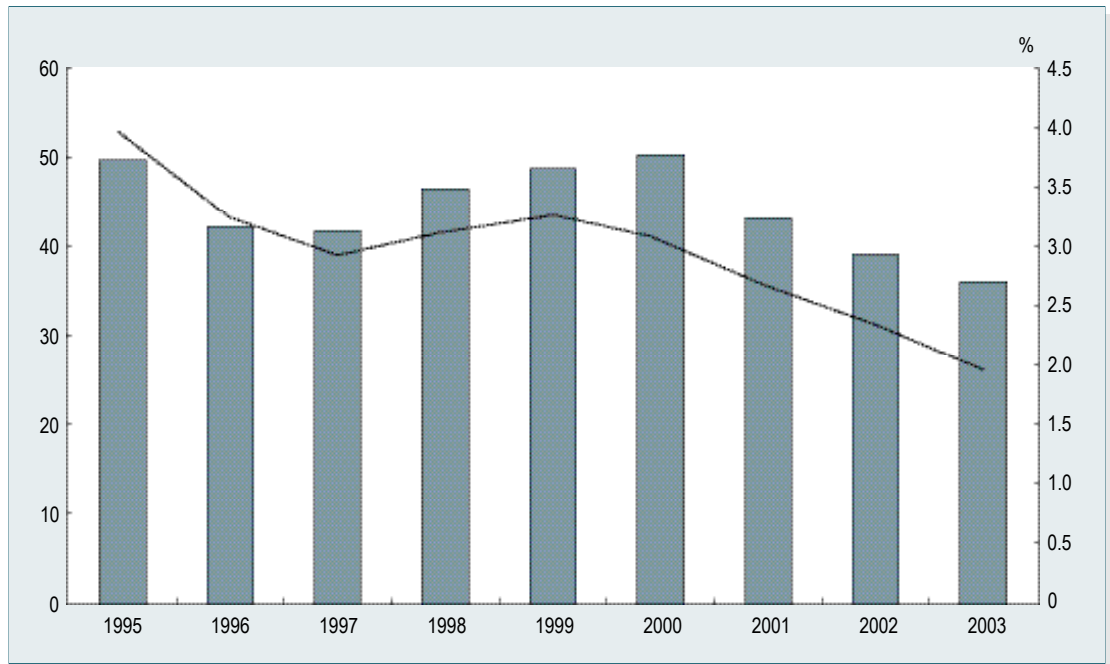

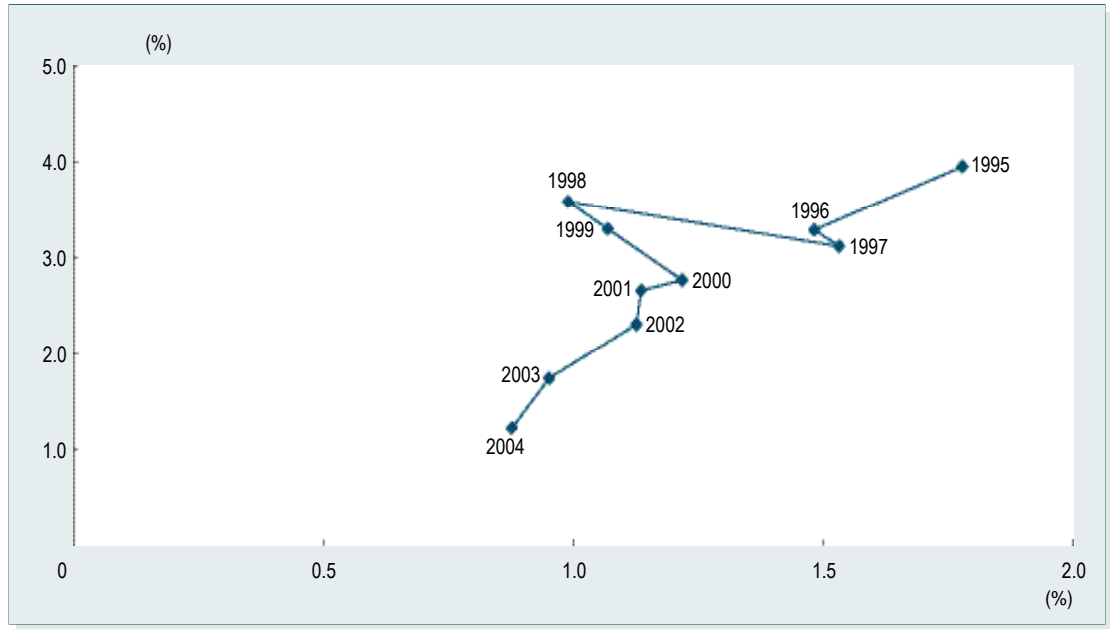

: (, ' ' 가)

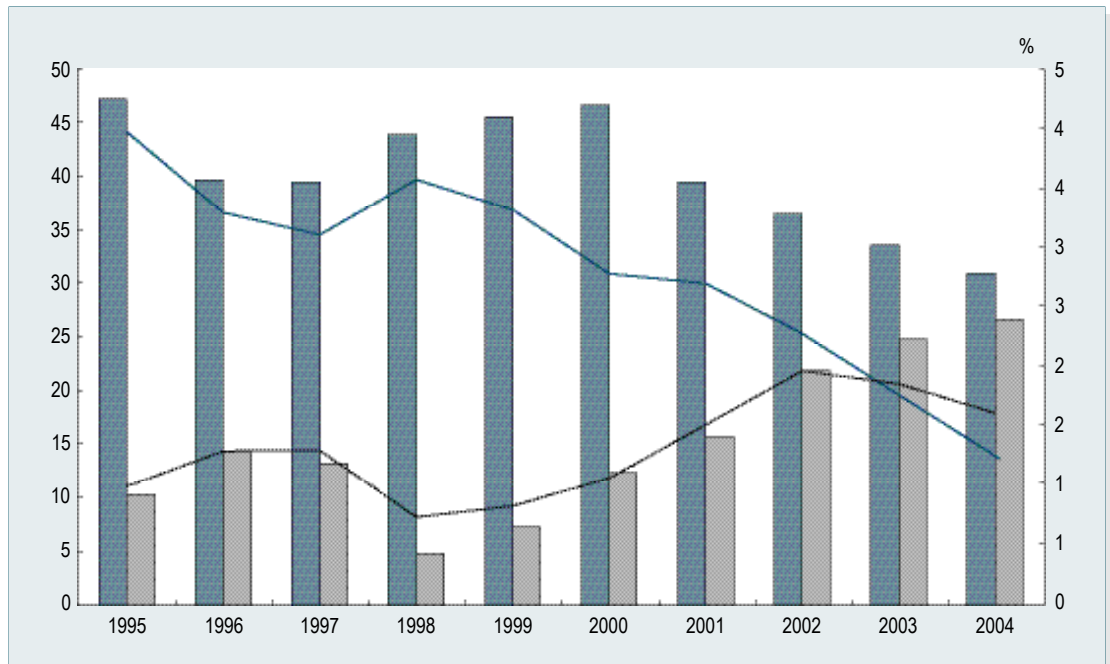

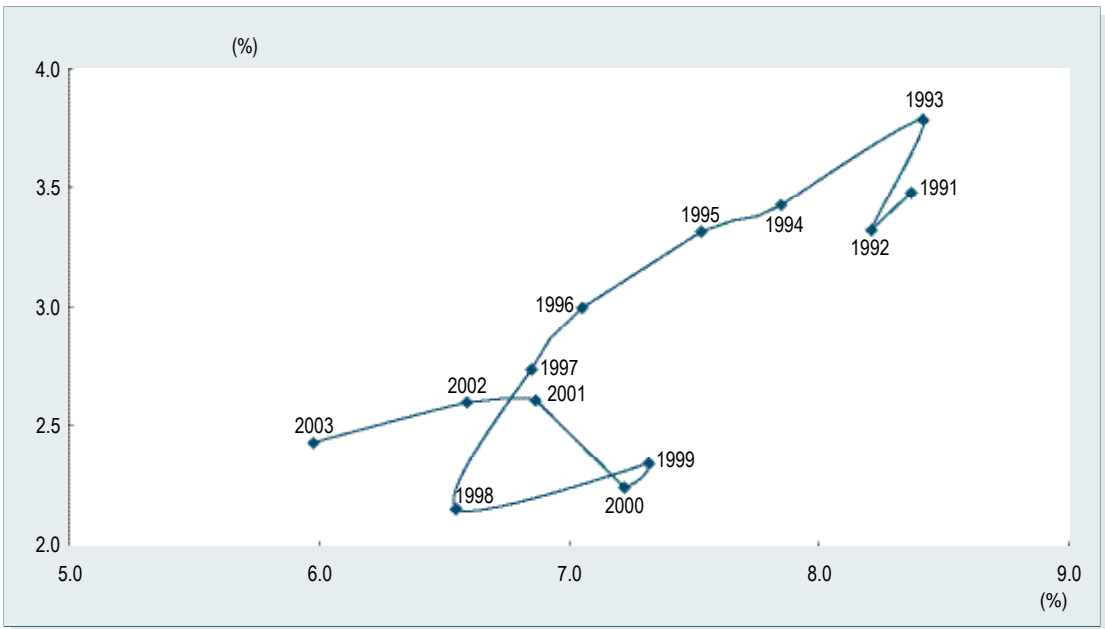
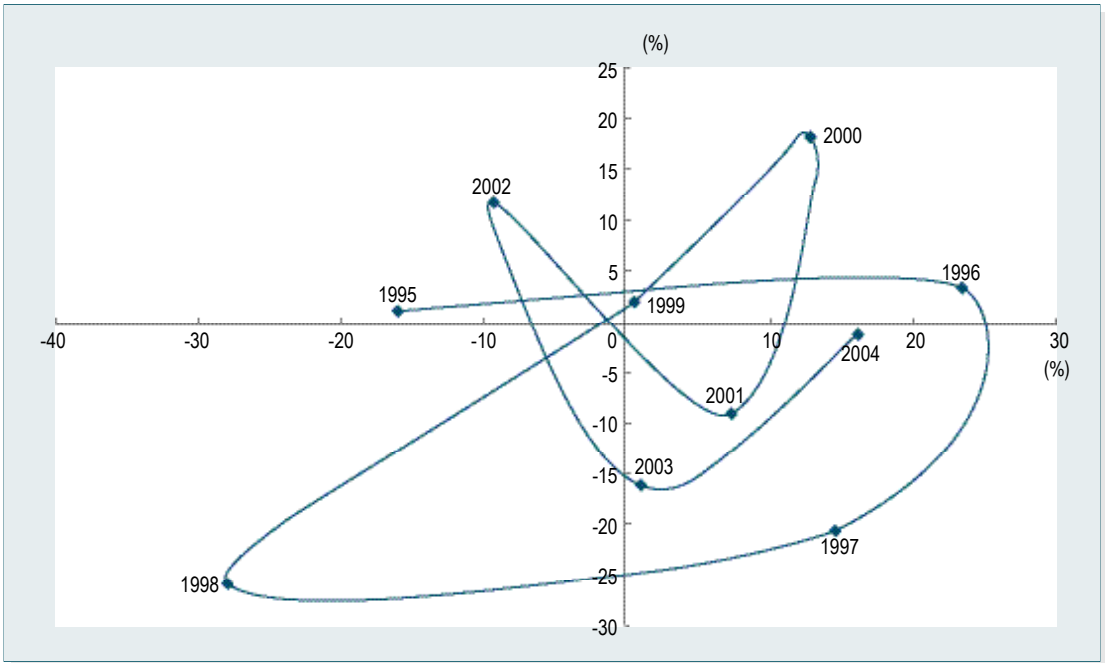

: (, r)

		1995	1998	2000	2001	2002	2003	2004	2004				2005			
													1	2	3	
GDP	%	2.2	2.0	2.0	1.9	1.9	1.9	2.5	-	-	-	-	-	-	-	-
()	%	6.3	7.0	5.9	5.7	5.8	6.2	-	-	-	-	-	-	-	-	-
()	%	9.0	9.2	7.7	7.6	7.3	7.0	6.6	-	-	-	-	-	-	-	-
()	%	2.6	2.8	2.7	2.7	2.7	2.7	-	-	-	-	-	-	-	-	-
()	%	0.0	2.1	2.0	2.3	2.0	1.9	1.9	1.9	1.9	1.9	1.9	-	-	-	-
	%	6.3	6.8	4.7	4.7	4.5	4.9	5.4	5.1	5.1	5.7	5.7	6.3	6.2	-	-
	%	7.8	6.2	6.0	5.9	6.4	7.1	9.4	8.0	10.2	9.4	10.0	10.5	10.9	-	-
()		77	65	65	64	65	66	-	-	-	-	-	-	-	-	-
	%	3.5	-8.2	-3.7	-0.7	0.3	2.9	-	-	-	-	-	-	-	-	-
() ¹⁾		-	47	52	62	53	49	47	48	48	47	47	-	-	-	-
	%	-	6.8	30.0	19.2	-14.5	-7.5	-3.2	-1.9	-3.1	-3.1	-4.7	-	-	-	-
	2000 =100	74.4	92.9	100.0	101.0	104.4	105.1	105.0	105.3	105.0	104.8	104.8	104.7	104.5	-	-
	%p	-2.7	-23.9	7.0	0.6	0.4	5.7	4.1	8.1	2.5	3.4	1.6	7.9	-8.7	-	-
()		3,970	4,050	4,873	4,889	5,168	5,326	5,470	-	-	-	-	550	460	-	-
	%	9.3	-10.9	8.4	0.3	5.7	3.1	2.7	-	-	-	-	8.2	-10.1	-	-
		3,533	2,472	3,833	3,809	4,372	4,537	4,722	-	-	-	-	405	353	-	-
()	%	16.4	-34.8	13.5	-0.6	14.8	3.8	4.1	-	-	-	-	-0.4	-10.8	-	-
		1,131	120	392	638	1,643	1,117	2,499	690	489	49	1,271	72	170	-	-
	%	78.8	-94.6	128.4	62.6	157.6	-32.0	123.7	323.3	179.4	-78.5	130.9	-87.8	138.7	-	-
가	2000 =100	81.5	82.8	100.0	101.6	105.5	112.2	116.7	115.4	116.1	113.8	120.0	122.6	104.0	-	-
	2000 =100	81.6	84.2	100.0	103.3	107.3	112.1	115.8	115.3	114.8	113.0	117.8	118.4	105.9	-	-
	2000 =100	97.1	105.2	114.3	106.6	99.1	100.0	116.9	92.0	98.9	100.0	116.9	129.3	126.6	-	-
	2000 =100	110.0	93.1	100.0	101.3	101.7	104.9	106.6	104.9	107.7	103.6	109.8	111.0	93.6	-	-
	2000 =100	85.5	100.5	100.0	99.0	101.7	111.3	146.7	128.5	148.7	151.9	157.7	158.4	160.7	164.2	-
²⁾		437	308	126	203	206	163	293	-	-	-	-	387	-	-	-
	%	40.1	-20.6	-21.0	61.3	1.3	-20.9	49.2	-	-	-	-	32.2	-	-	-
²⁾	%	13.0	18.7	5.1	9.5	9.7	6.1	7.8	-	-	-	-	9.3	-	-	-
	%	3.2	0.4	2.1	1.4	5.5	3.5	5.0	7.1	4.0	0.4	7.8	2.5	10.0	-	-
가가	%p	0.20	-0.01	0.16	0.12	0.06	0.02	0.07	-	-	-	-	-	-	-	-
	%	22.9	20.3	21.1	21.7	22.0	21.8	21.5	-	-	-	-	-	-	-	-
		75	83	79	69	71	93	134	29	32	35	38	14	12	-	-
	%	29.3	16.6	9.9	-11.9	2.0	31.4	44.3	40.5	41.2	48.7	46.0	56.2	27.9	-	-
		81	40	70	59	72	94	157	31	42	38	45	15	15	-	-
	%	37.6	-44.8	27.8	-15.6	21.6	30.8	67.0	52.6	76.2	54.8	82.0	51.5	49.4	-	-
	%	-6	42	9	10	-1	-1	-23	-2	-10	-4	-7	-1	-2.4	-	-
	%	484.6	-1,913.3	-48.7	18.2	-112.4	-4.8	1,820.7	-953.2	684.2	145.8	-640.1	16.6	1,066.5	-	-
		-0.04	0.34	0.06	0.08	-0.01	-0.01	-0.08	-	-	-	-	-	-	-	-
가가	-	0.5	0.4	0.4	0.5	0.5	0.6	-	-	-	-	-	-	-	-	-
가가	/	108.9	159.7	164.9	176.6	191.6	209.8	-	-	-	-	-	-	-	-	-
	/	298.6	456.7	510.2	516.4	567.6	634.2	-	-	-	-	-	-	-	-	-
	/	201.8	368.1	429.7	382.1	382.6	358.8	-	-	-	-	-	-	-	-	-

: 1) 300
2) 2005

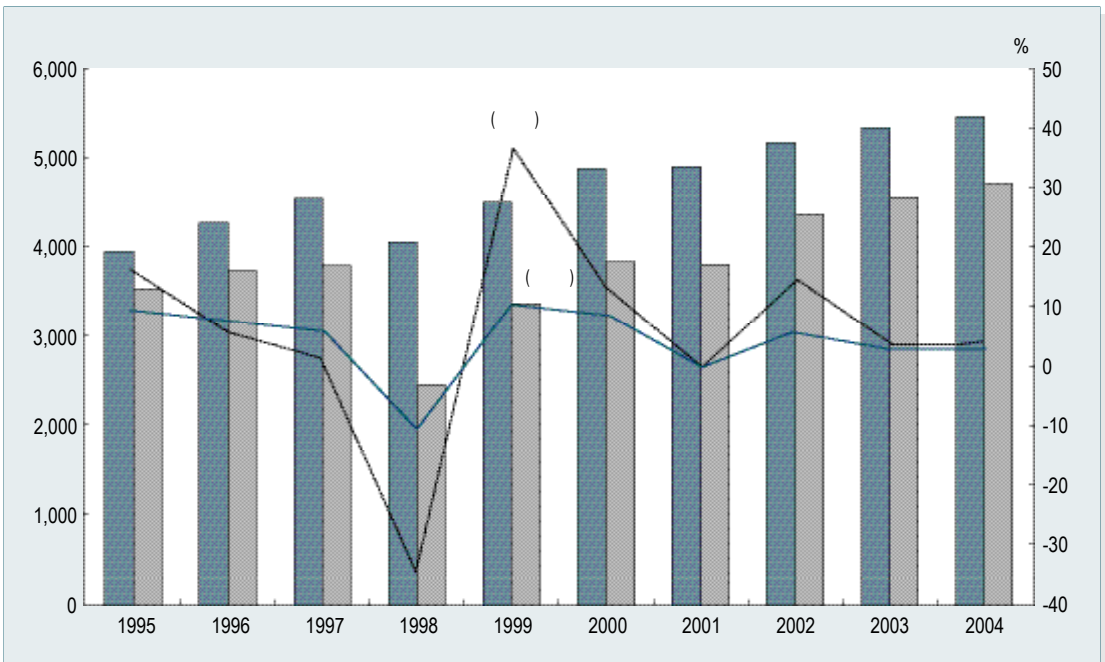
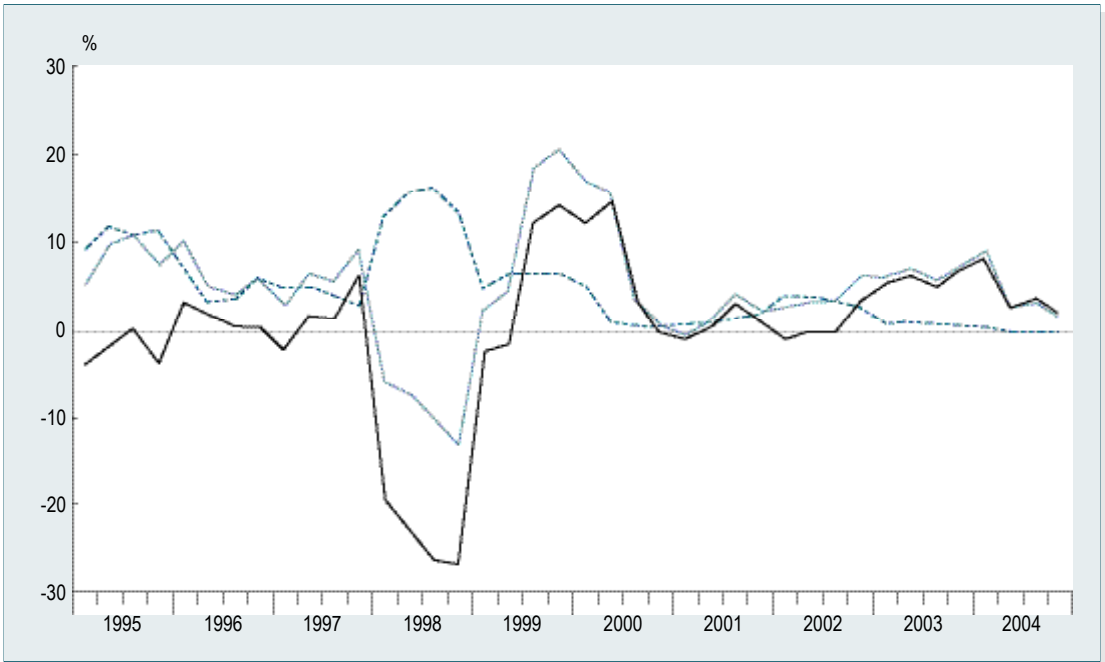

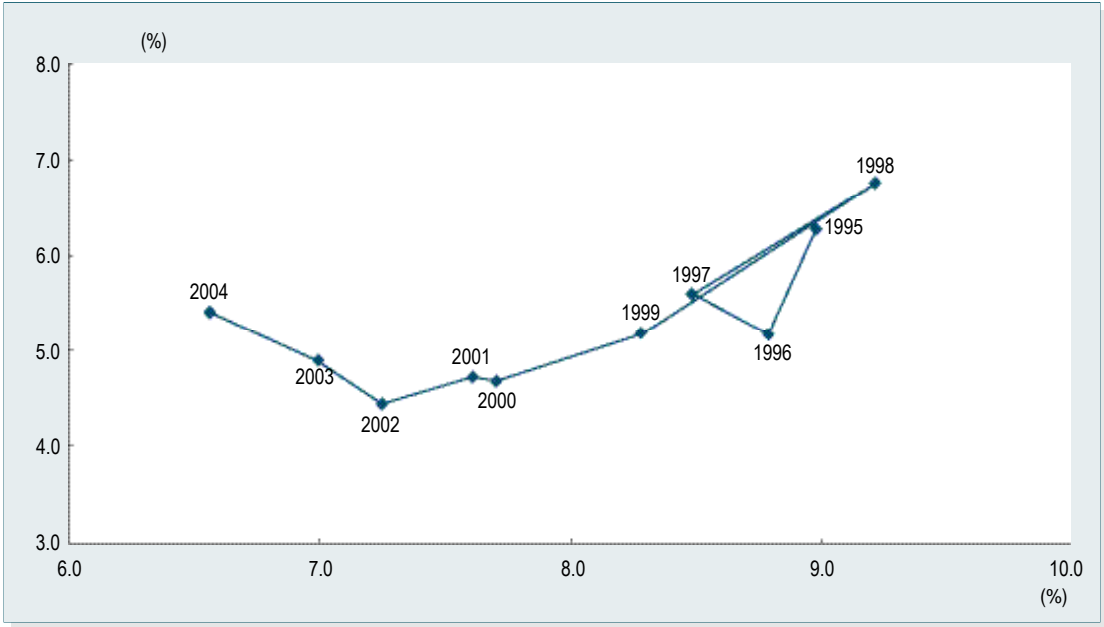

: (, ' 가)

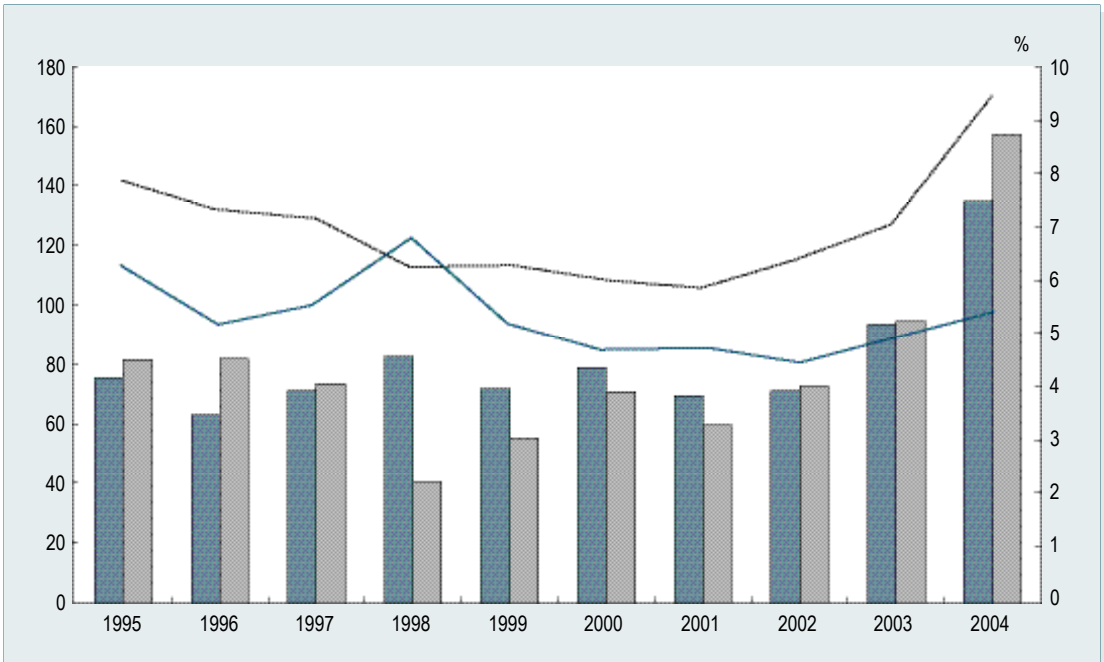

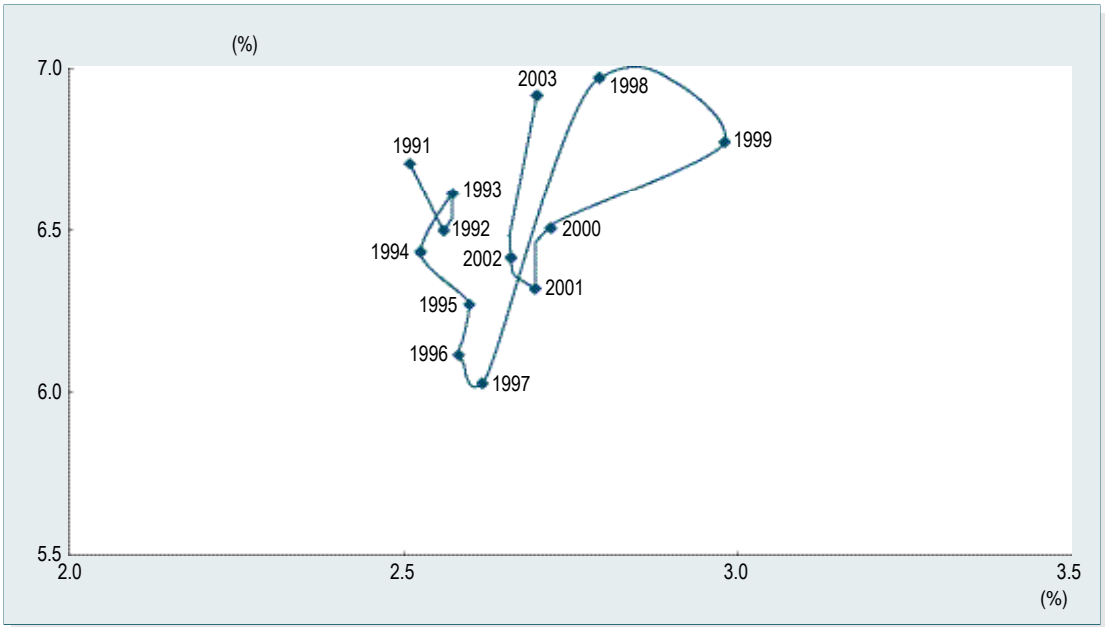
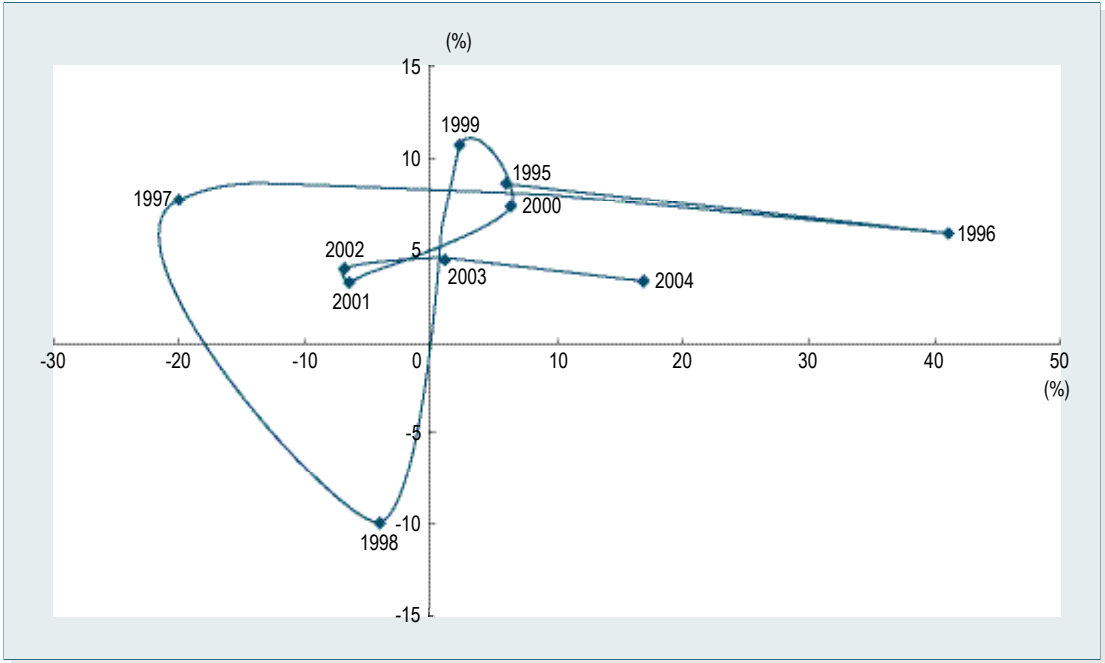

: (, ')

		1995	1998	2000	2001	2002	2003	2004	2004				2005			
													1	2	3	
GDP	%	1.9	2.0	1.5	1.4	1.5	1.5	1.8	-	-	-	-	-	-	-	-
()	%	4.5	5.8	5.5	5.3	5.1	5.4	-	-	-	-	-	-	-	-	-
()	%	5.9	8.0	6.8	6.7	6.6	6.4	6.2	-	-	-	-	-	-	-	-
()	%	1.1	1.3	1.0	1.0	1.0	1.0	-	-	-	-	-	-	-	-	-
() ⁹⁾	%	6.3	7.2	5.9	6.3	6.4	6.3	6.2	6.3	6.2	6.2	6.3	-	-	-	-
	%	5.0	5.6	5.8	5.7	5.8	6.3	6.9	6.3	6.2	7.6	7.4	7.7	8.4	-	-
	%	5.4	5.1	4.4	4.5	4.2	4.4	4.8	4.5	4.4	4.9	5.4	5.1	5.4	-	-
()	%	32	30	24	24	23	24	-	-	-	-	-	-	-	-	-
() ¹⁾	%	4.8	5.0	-8.8	0.9	-2.5	3.5	-	-	-	-	-	-	-	-	-
() ¹⁾	%	164	159	152	166	167	159	156	157	156	156	156	-	-	-	-
	%	1.9	1.3	-1.9	9.2	0.6	-4.8	-1.6	-2.3	-2.5	-1.8	-0.5	-	-	-	-
	2000 =100	61.4	93.0	100.0	102.1	104.7	113.3	118.7	116.5	117.4	119.1	123.9	124.4	125.2	-	-
	%p	-2.5	-14.4	2.5	-1.5	5.8	-1.5	1.7	1.0	3.0	1.1	-1.2	-2.0	-7.0	-	-
()	%	919	1,341	1,488	1,518	1,613	1,669	1,752	-	-	-	-	153	150	-	-
()	%	11.3	7.4	2.8	2.0	6.2	3.5	5.0	-	-	-	-	-0.3	7.0	-	-
()	%	735	770	951	947	1,035	1,012	987	-	-	-	-	77	79	-	-
()	%	6.1	-13.5	0.6	-0.4	9.3	-2.2	-2.5	-	-	-	-	-15.5	-7.6	-	-
() ²⁾	%	201	186	317	284	330	317	453	82	91	54	226	35	18	-	-
	%	53.5	-26.9	51.2	-10.4	16.2	-3.8	42.7	0.2	33.2	14.8	87.6	91.2	-8.4	-	-
가	2000 =100	63.3	87.0	100.0	100.6	108.9	116.2	123.7	125.0	119.0	123.2	126.3	132.6	120.0	-	-
	2000 =100	61.8	83.8	100.0	100.7	107.8	113.0	119.8	119.9	119.9	121.0	118.6	122.8	118.4	-	-
	2000 =100	82.6	86.0	104.6	108.7	103.1	107.4	127.6	119.6	110.7	111.1	127.6	135.7	136.3	-	-
	2000 =100	97.1	96.9	100.0	99.3	102.6	103.3	102.3	107.9	101.7	104.1	102.2	105.9	96.1	-	-
	2000 =100	85.4	92.0	100.0	98.8	96.3	111.3	140.0	125.4	131.8	146.1	156.6	141.5	144.5	149.2	-
() ³⁾	%	1,887	833	809	1,029	1,582	1,444	1,602	-	-	-	-	2,177	-	-	-
	%	35.9	-74.5	29.4	27.1	53.8	-8.7	14.5	-	-	-	-	35.9	-	-	-
() ³⁾	%	5.6	5.1	3.3	4.8	7.5	5.5	4.3	-	-	-	-	5.3	-	-	-
	%	5.8	6.5	17.2	6.1	11.0	9.8	9.0	8.5	7.5	4.7	13.9	12.2	10.5	-	-
가가	%p	0.09	0.06	0.15	0.19	0.19	-0.05	0.11	-	-	-	-	-	-	-	-
	%	28.4	23.5	18.8	18.7	21.1	19.3	19.1	-	-	-	-	-	-	-	-
	%	60	68	97	84	93	119	170	36	38	46	50	17	17	-	-
	%	49.4	-2.9	33.4	-13.2	10.4	28.6	42.8	28.7	36.2	55.3	49.1	50.0	41.9	-	-
	%	56	33	52	45	47	58	80	18	18	20	25	8	7	-	-
	%	51.1	-36.1	27.3	-12.4	5.1	22.7	37.7	21.8	27.4	40.0	60.0	34.1	32.9	-	-
	%	4	35	45	39	45	61	90	18	20	26	25	10	10	-	-
	%	28.9	88.0	41.1	-14.0	16.5	34.9	47.8	36.1	45.1	69.6	39.9	65.4	49.5	-	-
가가	-	0.04	0.35	0.30	0.30	0.32	0.34	0.36	-	-	-	-	-	-	-	-
가가	/	169.1	236.5	290.3	270.3	347.5	347.6	-	-	-	-	-	-	-	-	-
	/	434.1	689.6	1,090.4	1,079.5	1,176.5	1,305.6	-	-	-	-	-	-	-	-	-
	/	383.5	751.1	804.4	790.8	757.0	713.1	-	-	-	-	-	-	-	-	-

: 1)
2)
3) 2005

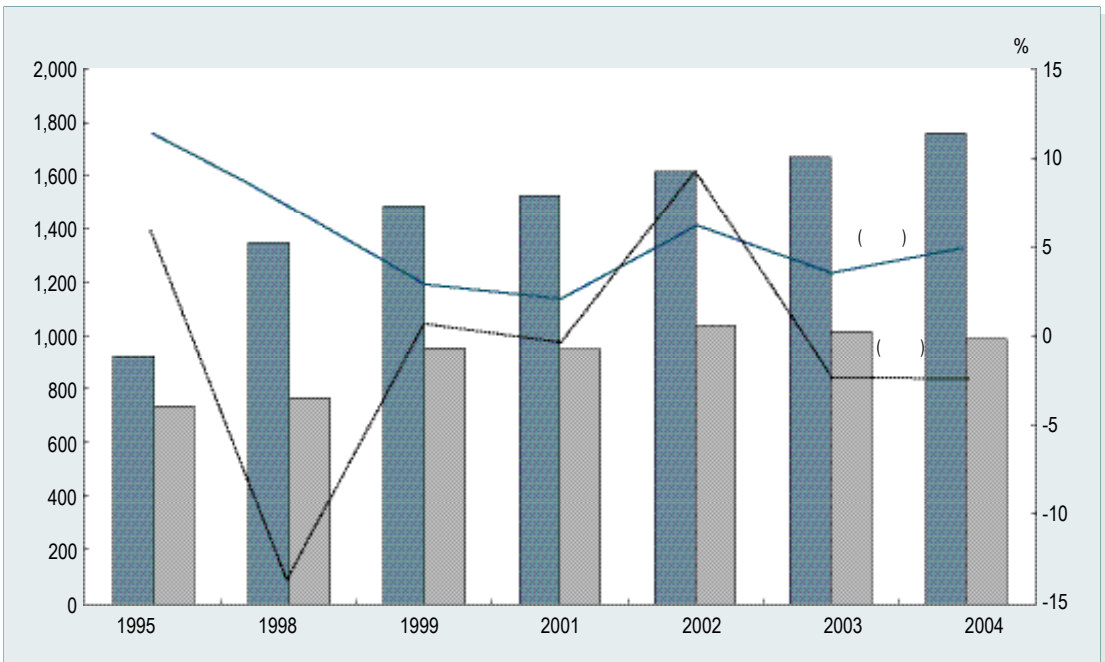
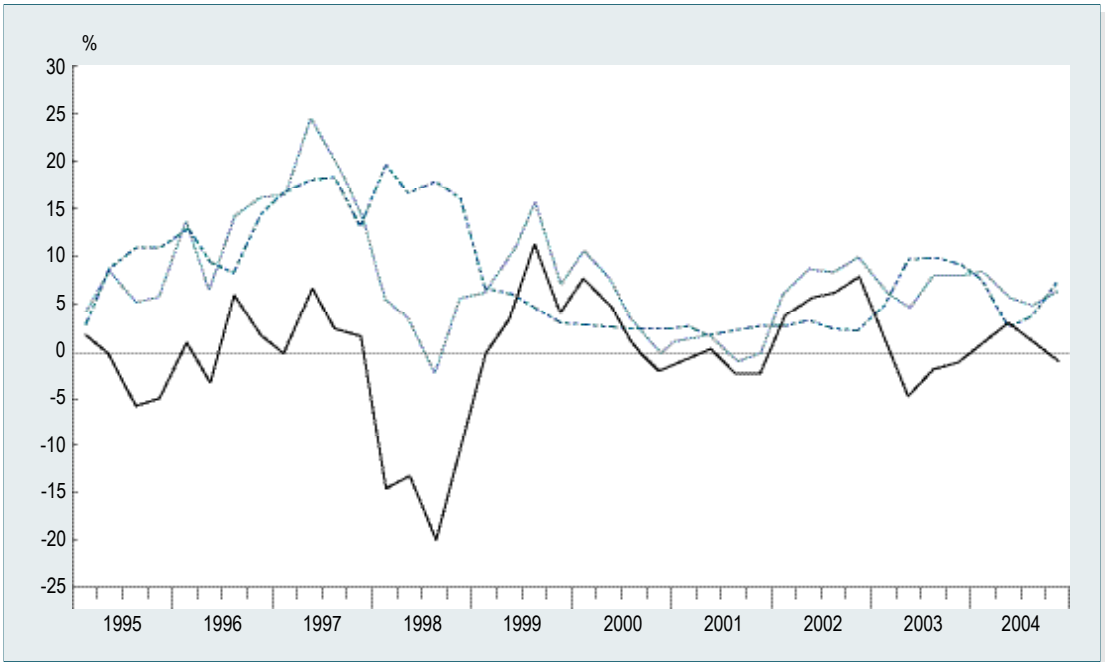

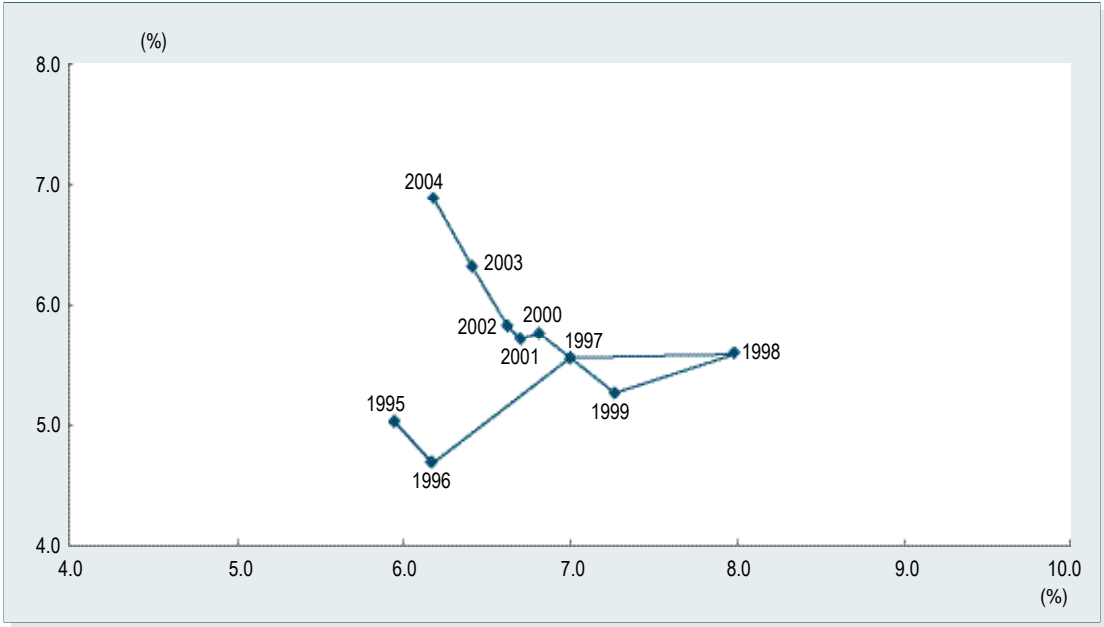

: (, ' 가)

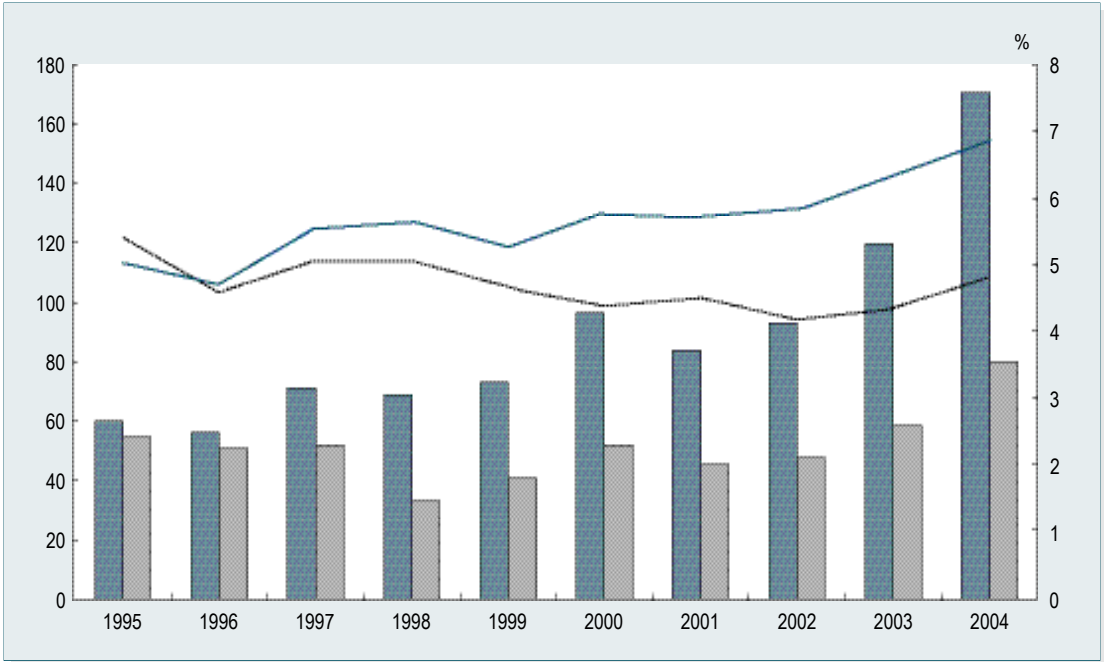

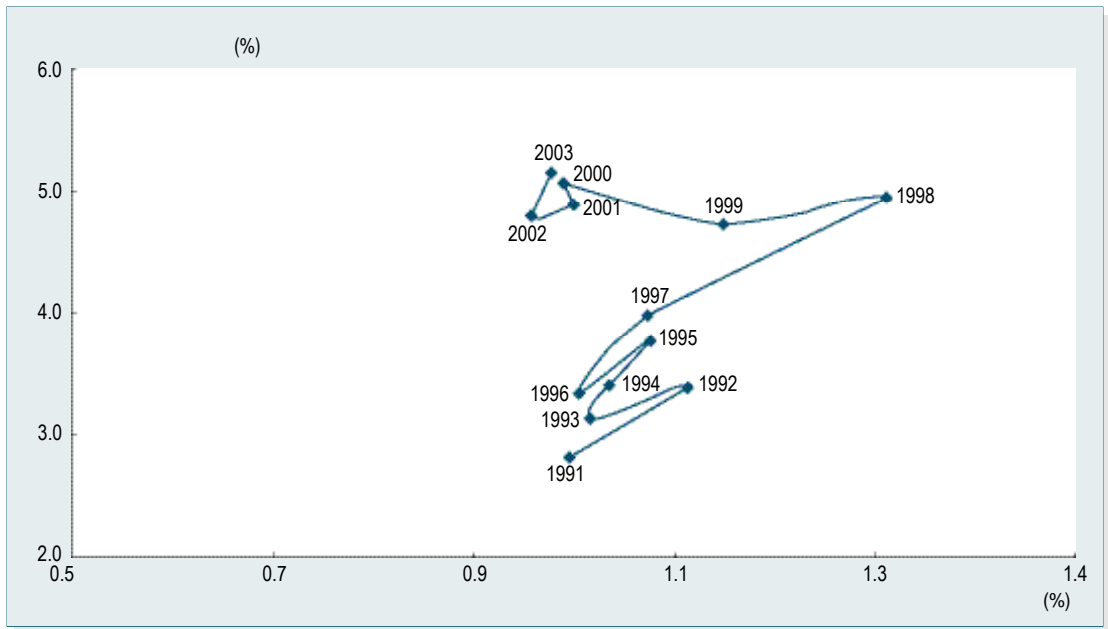
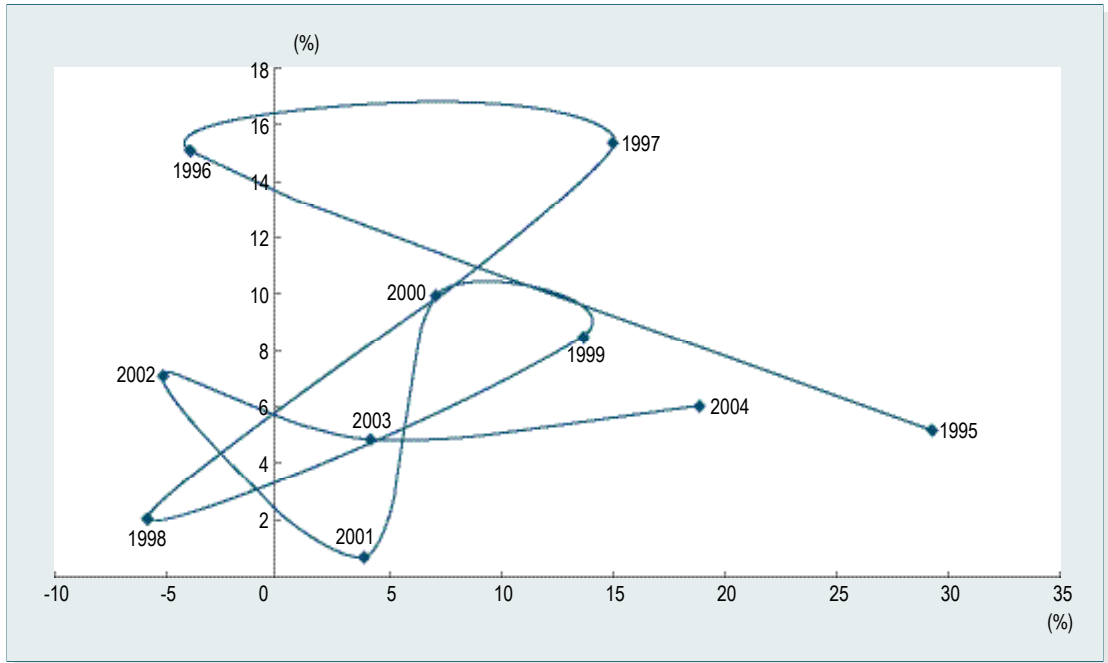

: (, ')

		1995	1998	2000	2001	2002	2003	2004	2004				2005		
													1	2	3
GDP	%	1.3	1.4	1.3	1.3	1.4	1.4	1.4	-	-	-	-	-	-	-
()	%	3.5	4.1	3.6	3.8	3.6	3.5	-	-	-	-	-	-	-	-
()	%	3.5	3.7	3.5	3.6	3.5	3.5	3.4	-	-	-	-	-	-	-
()	%	3.0	3.5	3.7	3.7	3.6	3.6	-	-	-	-	-	-	-	-
() ¹⁾	%	6.3	7.2	5.9	6.3	6.4	6.3	6.2	6.3	6.2	6.2	6.3	-	-	-
	%	1.6	1.9	1.6	1.8	1.8	1.8	1.6	1.5	1.6	1.6	1.6	1.6	1.6	-
	%	5.8	7.1	5.6	6.6	6.4	6.0	5.6	5.8	5.6	5.5	5.5	5.7	5.8	-
()	%	89	81	88	89	88	88	-	-	-	-	-	-	-	-
	%	-2.5	-8.7	6.7	1.0	-0.6	0.0	-	-	-	-	-	-	-	-
() ¹⁾		164	159	152	166	167	159	156	157	156	156	156	-	-	-
	%	1.9	1.3	-1.9	9.2	0.6	-4.8	-1.6	-2.3	-2.5	-1.8	-0.5	-	-	-
	2000 =100	95.8	100.5	100.0	100.9	103.2	106.7	109.8	107.8	110.4	110.8	111.1	111.0	110.8	-
	%p	2.4	-15.9	7.9	6.1	1.8	-1.8	1.6	4.7	0.6	-1.7	-1.0	10.8	-15.0	-
()		1,343	1,837	2,196	2,332	2,436	2,505	-	-	-	-	-	-	-	-
	%	5.0	7.0	22.2	6.2	4.5	2.8	-	-	-	-	-	-	-	-
()		1,328	1,741	2,177	2,314	2,424	2,472	-	-	-	-	-	-	-	-
	%	5.6	2.2	22.0	6.3	4.8	2.0	-	-	-	-	-	-	-	-
() ²⁾		201	186	317	284	330	317	453	82	91	54	226	35	18	-
	%	53.5	-26.9	51.2	-10.4	16.2	-3.8	42.7	0.2	33.2	14.8	87.6	91.2	-8.4	-
가	2000 =100	81.5	81.3	100.0	107.0	111.3	113.1	118.2	118.9	117.4	109.8	123.5	121.2	104.9	-
	2000 =100	82.3	82.3	100.0	107.5	112.6	114.0	118.4	122.3	120.6	113.1	117.8	121.4	107.7	-
	2000 =100	89.0	89.1	101.9	117.4	121.0	130.8	126.7	137.4	139.3	124.6	126.7	132.6	131.0	-
	2000 =100	91.0	79.8	100.0	102.6	104.2	104.5	103.5	103.4	106.7	100.4	105.6	95.8	76.2	-
	2000 =100	85.0	105.0	100.0	101.8	100.9	100.7	103.1	101.5	102.4	102.8	105.6	106.5	106.3	106.3
		782	482	1,000	755	901	785	952	-	-	-	-	1,056	-	-
	%	40.3	-11.2	33.5	-24.5	19.3	-12.8	23.1	-	-	-	-	10.9	-	-
() ³⁾	%	2.3	2.9	4.1	3.5	4.3	3.0	2.5	-	-	-	-	2.6	-	-
	%	5.8	6.5	17.2	6.1	11.0	9.8	9.0	8.5	7.5	4.7	13.9	12.2	10.5	-
가	%p	0.00	-0.08	0.23	0.13	0.06	0.10	0.08	-	-	-	-	-	-	-
가	%	33.7	33.4	32.1	32.2	33.5	33.7	33.4	-	-	-	-	-	-	-
		19	23	27	27	29	33	40	9	10	10	11	4	3	-
	%	19.3	-5.5	14.2	-1.2	7.3	14.1	19.8	13.4	24.3	20.0	21.0	37.7	3.6	-
		60	46	65	66	72	80	93	23	23	22	25	8	8	-
	%	23.6	-28.5	13.4	2.7	9.1	10.5	16.8	16.4	17.5	16.1	17.2	21.7	3.8	-
		-41	-23	-37	-39	-43	-47	-54	-14	-13	-13	-14	-5	-5	-
	%	25.7	-42.9	12.8	5.6	10.3	8.1	14.7	18.1	12.8	13.0	14.3	12.4	4.0	-
가		-0.52	-0.33	-0.41	-0.42	-0.43	-0.42	-0.41	-	-	-	-	-	-	-
가	-	0.9	1.1	1.0	1.1	1.3	1.4	-	-	-	-	-	-	-	-
가	/	76.8	120.0	121.4	129.5	143.1	146.8	-	-	-	-	-	-	-	-
	/	151.1	226.9	250.3	263.2	276.7	284.7	-	-	-	-	-	-	-	-
	/	80.9	105.7	126.5	120.4	107.4	108.1	-	-	-	-	-	-	-	-

: 1)
2)
3) 2005

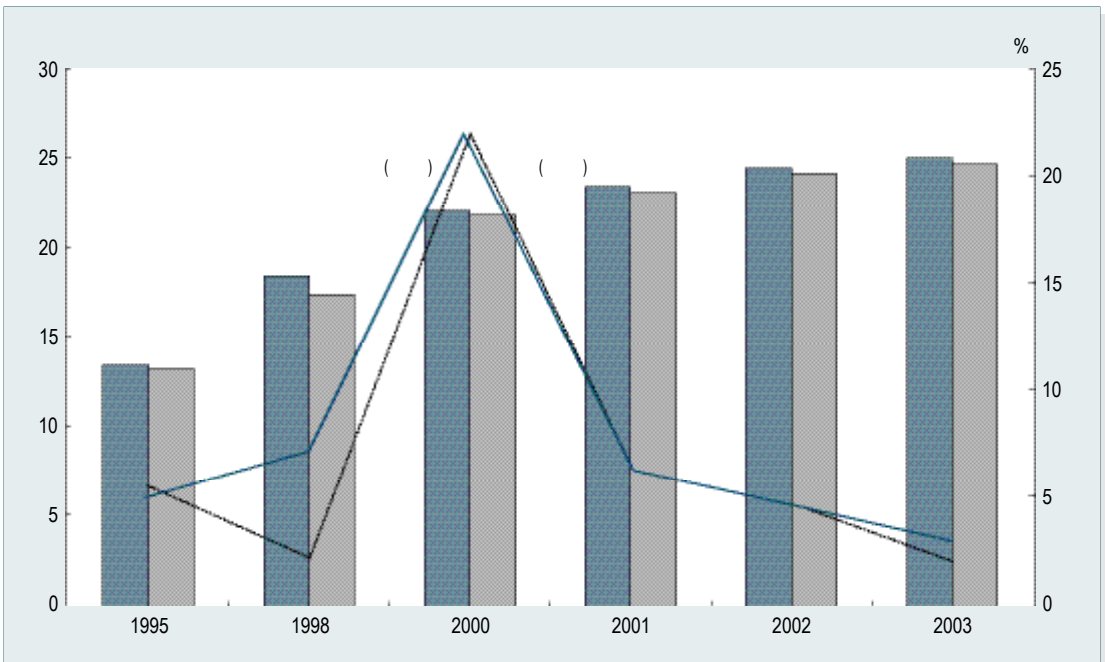
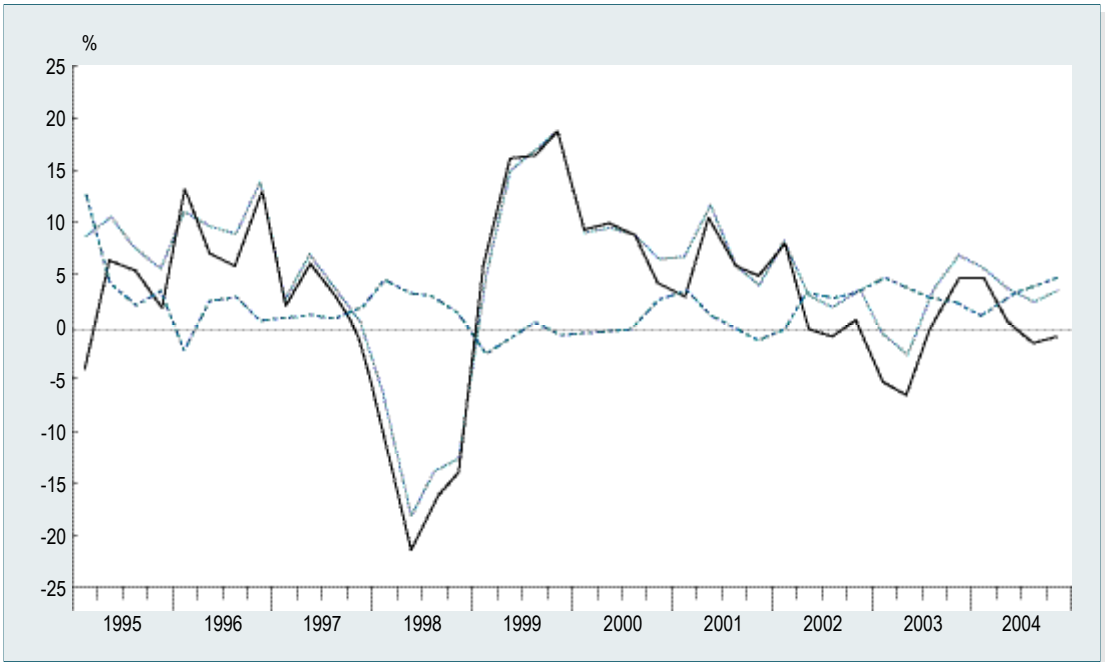

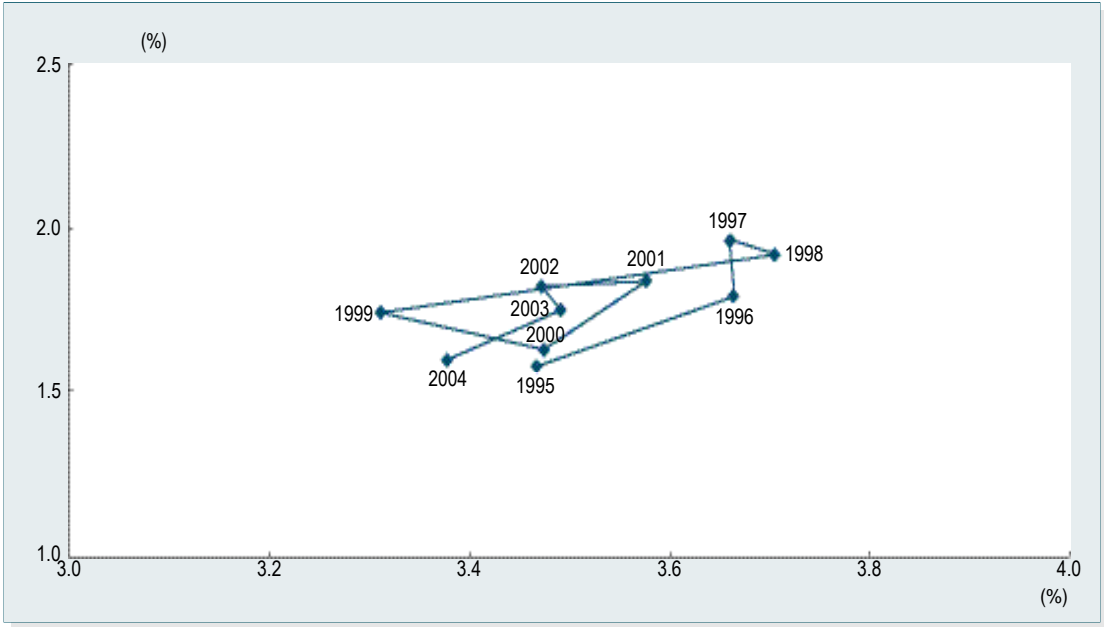

: (, ' ' 가)

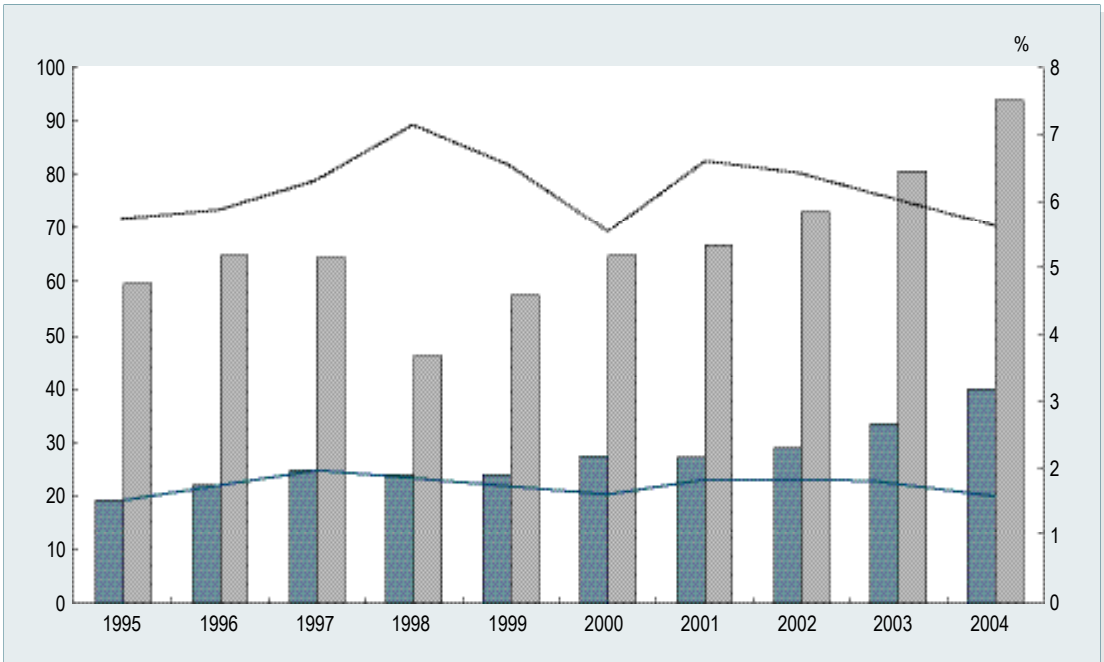

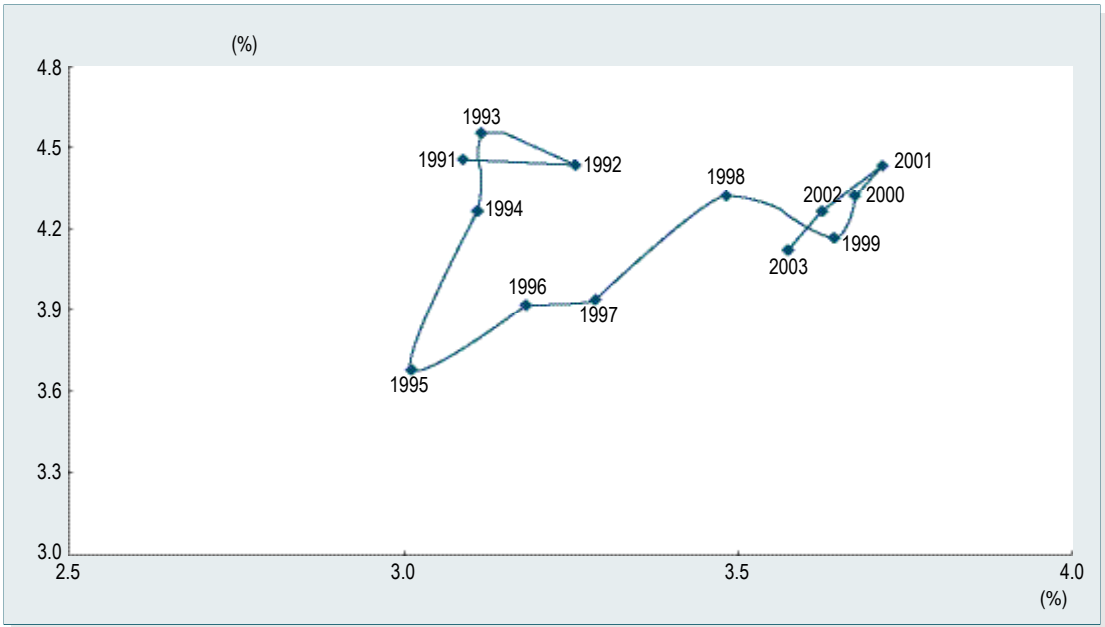
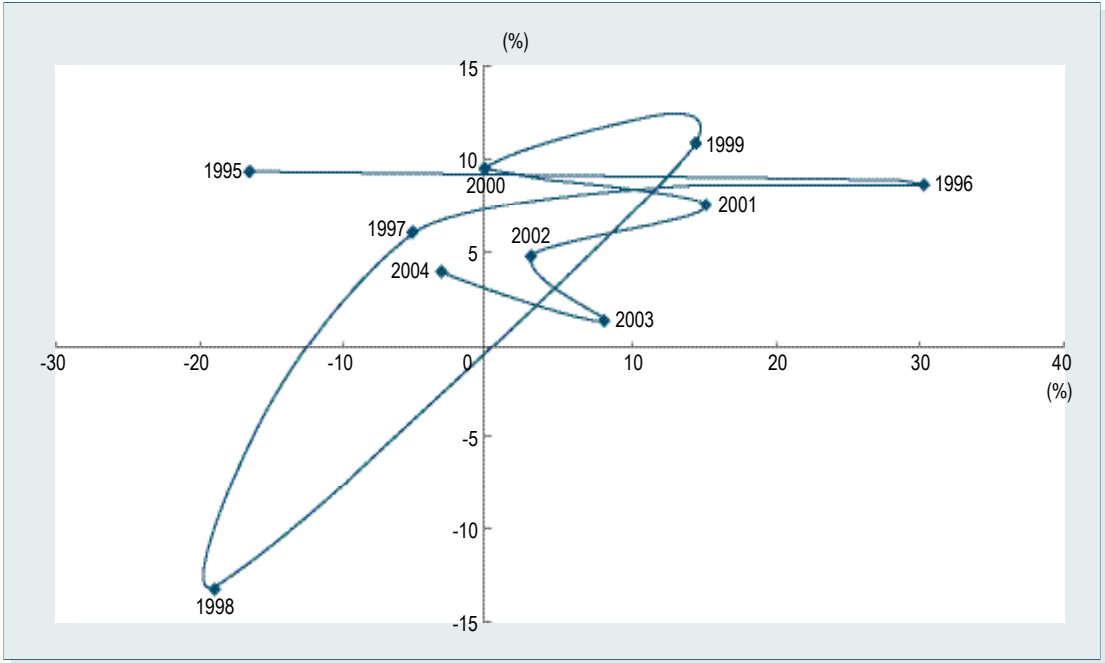

: (, r)

가

		1995	1998	2000	2001	2002	2003	2004	2004				2005		
													1	2	3
GDP	%	0.3	0.3	0.3	0.4	0.4	0.3	0.3	-	-	-	-	-	-	-
()	%	6.0	3.0	2.9	3.1	3.2	3.0	-	-	-	-	-	-	-	-
()	%	0.8	0.8	1.1	1.2	1.3	1.2	1.1	-	-	-	-	-	-	-
()	%	5.5	3.7	3.9	3.9	3.8	3.7	-	-	-	-	-	-	-	-
()	%	5.3	4.5	4.7	4.9	5.3	5.2	5.3	5.3	5.3	5.3	5.3	-	-	-
	%	8.4	5.7	6.1	6.6	6.8	6.7	6.3	6.9	6.2	6.1	6.0	6.1	5.4	-
	%	2.3	1.6	2.0	2.5	2.7	2.6	2.4	2.5	2.5	2.3	2.3	2.2	2.1	-
()	%	162	87	94	92	93	91	-	-	-	-	-	-	-	-
	%	-8.1	-22.4	6.4	-2.1	0.8	-1.9	-	-	-	-	-	-	-	-
()		138	98	121	130	138	133	132	133	132	131	131	-	-	-
	%	7.0	-19.7	11.0	7.4	6.2	-3.6	-0.9	-1.8	-1.4	-1.1	-0.7	-	-	-
	2000=100	96.4	93.0	100.0	99.2	103.1	105.0	108.6	106.4	111.2	109.7	106.8	104.8	104.5	-
	%p	-0.6	-16.0	2.1	-8.9	15.4	0.4	2.0	1.2	4.3	-1.1	2.8	28.4	1.8	-
()	%	2,178	1,269	1,636	1,795	2,005	2,008	-	-	-	-	-	-	-	-
	%	9.1	-18.7	20.5	9.7	11.7	0.1	-	-	-	-	-	-	-	-
()	%	2,153	1,268	1,629	1,787	1,998	1,998	-	-	-	-	-	-	-	-
	%	9.0	-18.5	20.0	9.7	11.8	0.0	-	-	-	-	-	-	-	-
		508	592	48	221	151	100	86	8	9	26	30	2.1	0.2	-
	%	604.2	327.2	-43.6	364.5	-31.8	-33.5	-14.2	-75.4	122.0	-36.7	25.1	58.2	-86.9	-
가	2000=100	100.1	71.6	100.0	90.4	107.8	110.3	116.2	104.6	114.7	113.6	130.0	124.3	105.1	-
	2000=100	96.3	72.4	100.0	91.6	110.3	106.5	108.3	99.5	105.8	105.2	119.6	106.6	94.1	-
	2000=100	140.5	97.8	86.3	106.1	90.3	90.2	94.0	89.8	95.2	102.0	94.0	101.5	98.0	-
	2000=100	98.7	78.8	100.0	91.4	97.2	87.8	78.9	76.6	77.3	76.1	85.6	84.8	69.2	-
	2000=100	116.1	115.2	100.0	97.4	94.9	90.2	86.3	87.7	86.8	85.9	84.9	84.2	83.7	83.6
¹⁾		2,006	557	546	495	434	739	1,157	-	-	-	-	1,067	-	-
	%	102.6	-38.4	-1.2	-9.4	-12.4	70.4	141.8	-	-	-	-	-7.8	-	-
¹⁾	%	6.0	3.4	2.2	2.3	2.0	2.8	3.1	-	-	-	-	2.6	-	-
	%	14.5	20.8	2.6	4.8	5.0	3.1	1.7	0.8	0.7	2.2	1.9	0.7	0.1	-
가가	%p	-0.05	-0.05	0.11	0.03	0.04	-0.01	-0.01	-	-	-	-	-	-	-
	%	32.6	31.9	27.2	27.9	26.5	24.2	24.1	-	-	-	-	-	-	-
		100	70	101	97	108	126	155	39	38	37	41	13	11	-
	%	9.1	-20.8	21.2	-4.4	11.0	17.2	22.9	28.3	30.9	23.4	11.5	18.1	-17.8	-
		24	10	24	25	30	35	40	10	10	9	11	3	3	-
	%	29.0	-45.9	51.3	6.6	19.9	16.2	13.8	25.4	17.7	10.2	4.6	14.4	-13.1	-
		76	60	78	72	78	91	115	29	28	28	30	10	8	-
	%	4.0	-13.9	14.4	-7.7	7.9	17.6	26.4	29.4	36.7	29.2	14.1	19.4	-19.3	-
		0.62	0.74	0.62	0.59	0.56	0.57	0.59	-	-	-	-	-	-	-
가가	-	1.4	1.3	1.4	1.5	1.4	1.4	-	-	-	-	-	-	-	-
가가	/	50.2	54.0	61.2	66.8	67.9	69.4	-	-	-	-	-	-	-	-
	/	134.3	146.4	174.0	195.1	216.1	220.6	-	-	-	-	-	-	-	-
	/	35.3	42.2	43.3	45.3	48.3	48.8	-	-	-	-	-	-	-	-

: 1) 2005

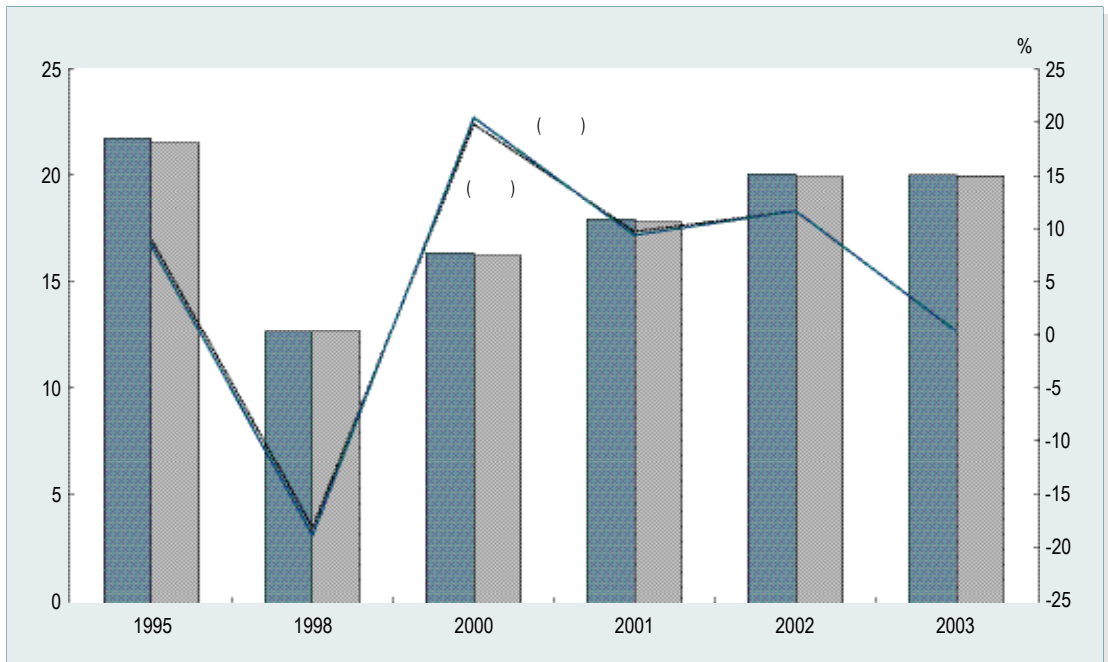
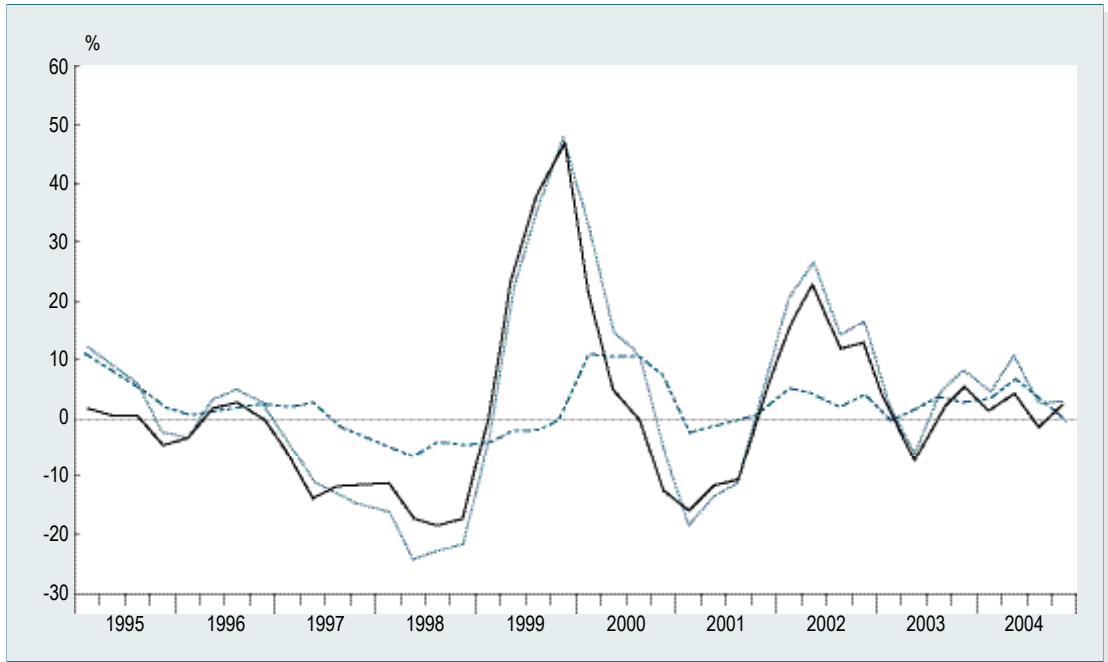

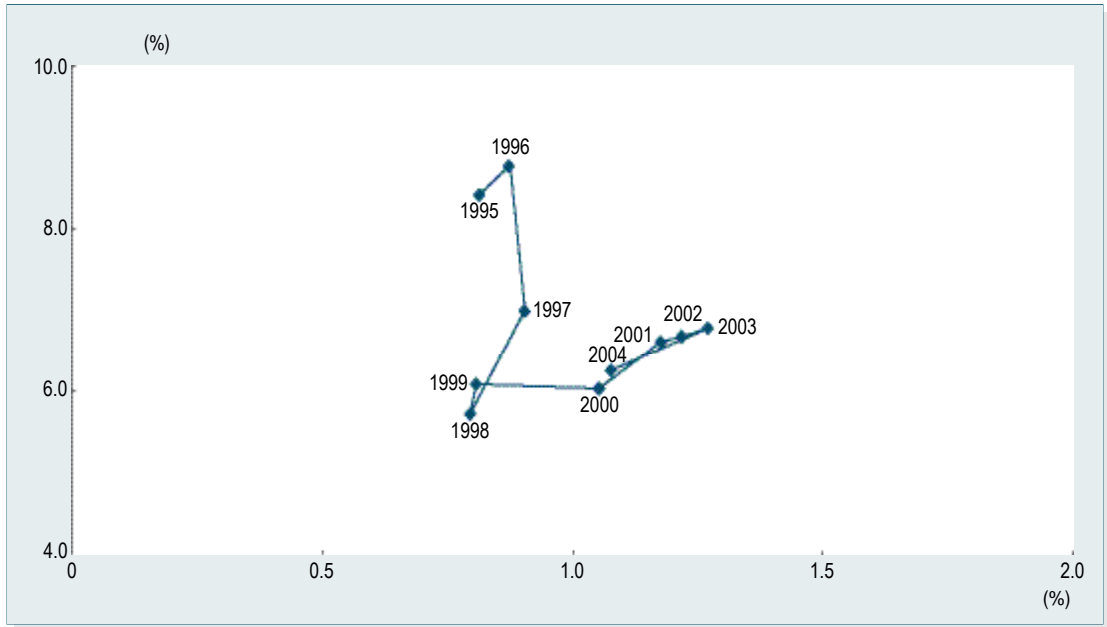

: (, ' , ' 가)

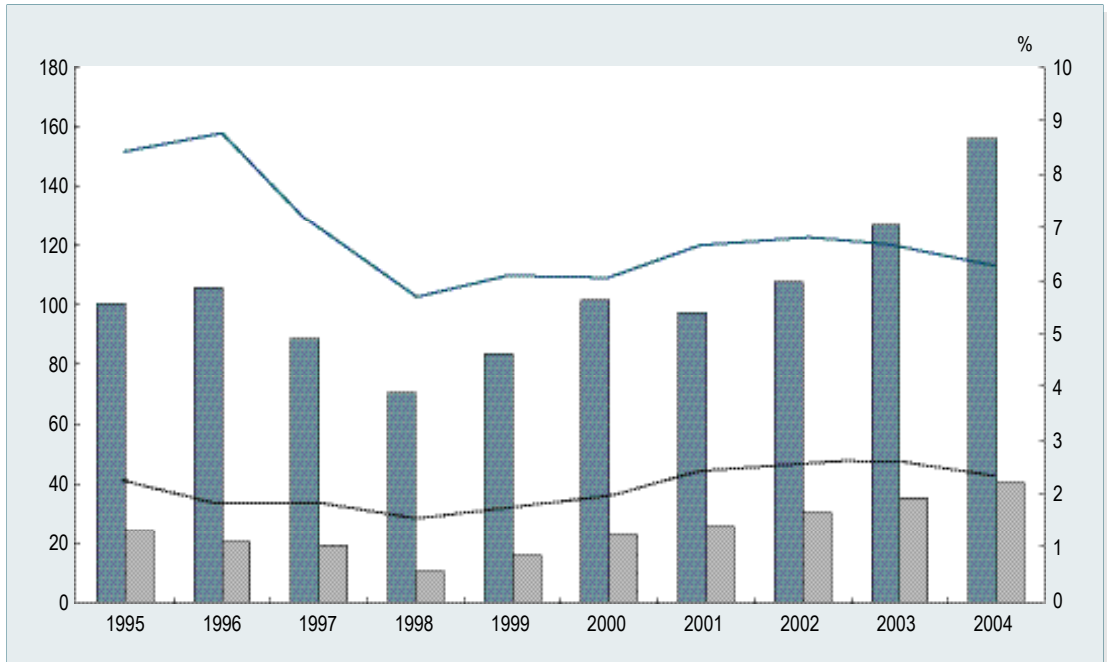

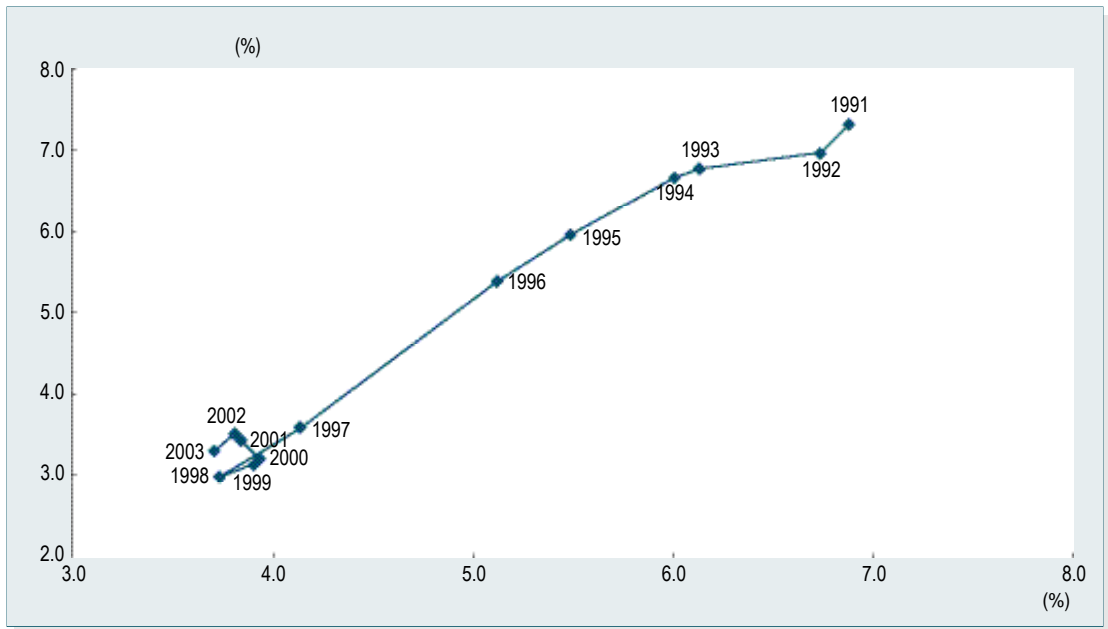
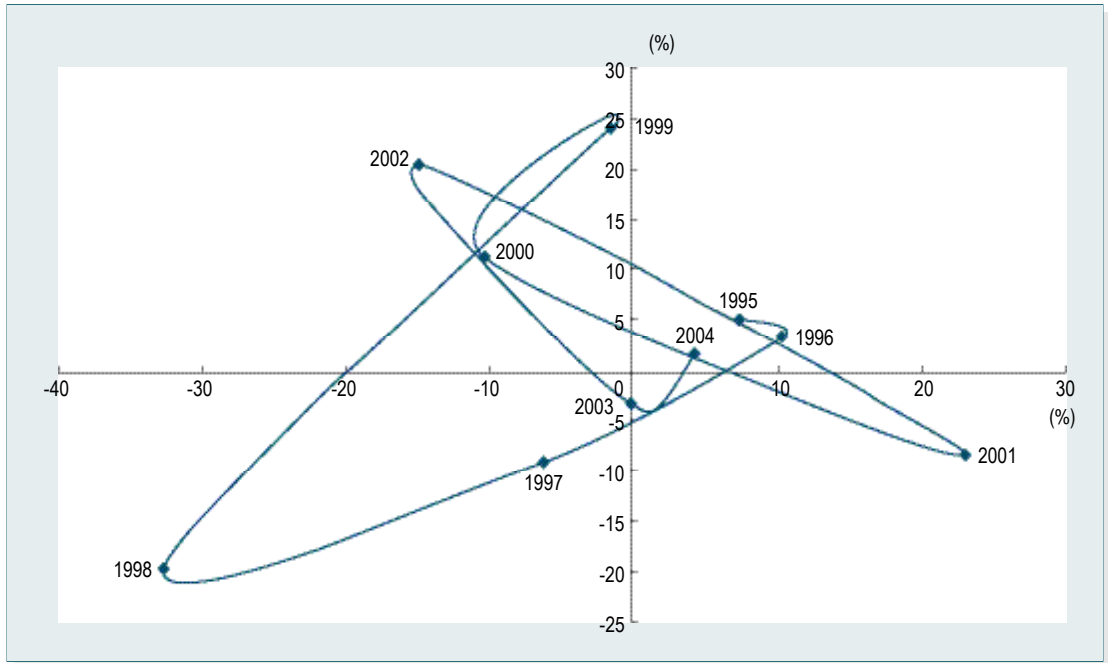

: (, ')

		1995	1998	2000	2001	2002	2003	2004	2004				2005			
													1	2	3	
GDP	%	0.4	0.6	0.9	0.8	0.6	0.6	0.5	-	-	-	-	-	-	-	-
()	%	1.4	3.1	4.7	4.1	3.6	3.0	-	-	-	-	-	-	-	-	-
()	%	0.9	1.9	4.3	4.5	4.7	4.3	3.7	-	-	-	-	-	-	-	-
()	%	0.9	1.6	1.8	1.6	1.5	1.4	-	-	-	-	-	-	-	-	-
()	%	1.2	1.6	1.8	1.8	1.8	1.7	1.7	1.7	1.8	1.7	1.7	-	-	-	-
	%	4.0	4.3	8.8	7.7	8.2	7.9	6.9	8.1	7.5	6.5	5.8	5.4	5.4	-	-
	%	3.3	3.4	6.8	5.9	5.1	4.3	3.8	4.0	3.6	3.9	3.7	4.1	3.8	-	-
()		26	37	44	39	36	35	-	-	-	-	-	-	-	-	-
	%	4.2	-23.4	8.3	-10.8	-8.6	-1.2	-	-	-	-	-	-	-	-	-
()		31	36	46	47	48	44	43	43	44	44	42	-	-	-	-
	%	-3.1	38.5	-4.2	2.2	2.1	-8.3	-1.4	-3.8	0.4	-0.8	-3.4	-	-	-	-
	2000 =100	42.6	50.4	100.0	110.0	113.9	107.5	95.9	98.6	96.2	94.5	93.6	94.3	94.3	-	-
	%p	25.5	5.5	31.3	-9.4	7.2	-7.0	-1.5	4.9	-1.4	-5.7	2.2	20.2	-9.7	-	-
()		633	1,068	2,090	1,869	2,284	2,197	2,338	-	-	-	-	-	-	-	-
	%	57.3	9.2	33.4	-10.6	22.2	-3.8	6.4	-	-	-	-	-	-	-	-
()		495	621	1,590	1,394	1,641	1,467	1,627	-	-	-	-	-	-	-	-
	%	61.8	-10.1	48.1	-12.3	17.8	-10.6	10.9	-	-	-	-	-	-	-	-
		8,524	6,455	6,369	3,249	11,365	5,037	9,880	1,655	6,251	20,861	871	88	0	-	-
	%	594.2	-65.3	-86.9	-49.0	249.8	-55.7	96.1	534.4	918.6	2,937.8	-74.9	-71.9	-99.3	-	-
가	2000 =100	20.6	30.7	100.0	100.6	111.4	97.4	85.4	96.9	84.4	79.8	86.2	91.9	81.5	-	-
	2000 =100	17.8	30.1	100.0	102.5	111.8	97.4	84.8	94.5	83.9	78.4	87.6	89.8	83.3	-	-
	2000 =100	72.8	58.9	90.0	79.5	97.4	99.9	75.2	114.0	93.4	93.3	75.2	84.1	77.9	-	-
	2000 =100	83.8	87.4	100.0	75.9	69.0	56.2	52.4	55.5	50.4	50.9	53.5	59.1	51.3	-	-
	2000 =100	130.4	120.6	100.0	67.5	51.7	38.6	34.0	35.1	34.6	33.7	32.7	31.6	31.0	30.3	-
¹⁾		-	-	171	40	70	88	96	-	-	-	-	108	-	-	-
	%	-	-	158.1	-76.8	76.6	25.5	-4.6	-	-	-	-	13.2	-	-	-
¹⁾	%	-	-	0.7	0.2	0.3	0.3	0.3	-	-	-	-	0.3	-	-	-
	%	2.4	2.3	3.5	0.7	3.8	1.6	2.0	1.7	5.1	18.3	0.5	0.3	0.0	-	-
가	%p	0.05	0.03	0.33	0.03	0.10	0.02	-0.05	-	-	-	-	-	-	-	-
가	%	27.0	21.7	17.4	17.0	16.4	17.7	18.9	-	-	-	-	-	-	-	-
		47	53	147	112	129	150	171	46	47	39	39	12	11	-	-
	%	39.3	-15.4	40.7	-23.4	15.1	15.7	14.3	49.8	38.0	-2.9	-12.5	-20.6	-28.6	-	-
		34	22	79	60	57	57	63	16	15	16	17	6	5	-	-
	%	37.9	-45.0	72.4	-24.4	-4.7	-0.2	11.8	14.5	6.6	18.1	8.5	26.1	1.5	-	-
		14	31	68	53	73	93	108	30	32	24	22	6	6	-	-
	%	43.2	39.0	15.9	-22.3	37.4	28.2	15.9	78.5	59.9	-13.1	-23.9	-42.2	-43.6	-	-
가		0.17	0.41	0.30	0.31	0.39	0.45	0.46	-	-	-	-	-	-	-	-
가	-	1.5	1.6	2.0	2.5	2.5	1.9	-	-	-	-	-	-	-	-	-
가	/	50.2	85.1	154.7	173.3	176.8	137.4	-	-	-	-	-	-	-	-	-
가	/	171.3	331.5	575.7	585.5	602.6	530.3	-	-	-	-	-	-	-	-	-
가	/	34.5	54.7	79.3	69.8	70.1	70.8	-	-	-	-	-	-	-	-	-

: 1) 2005

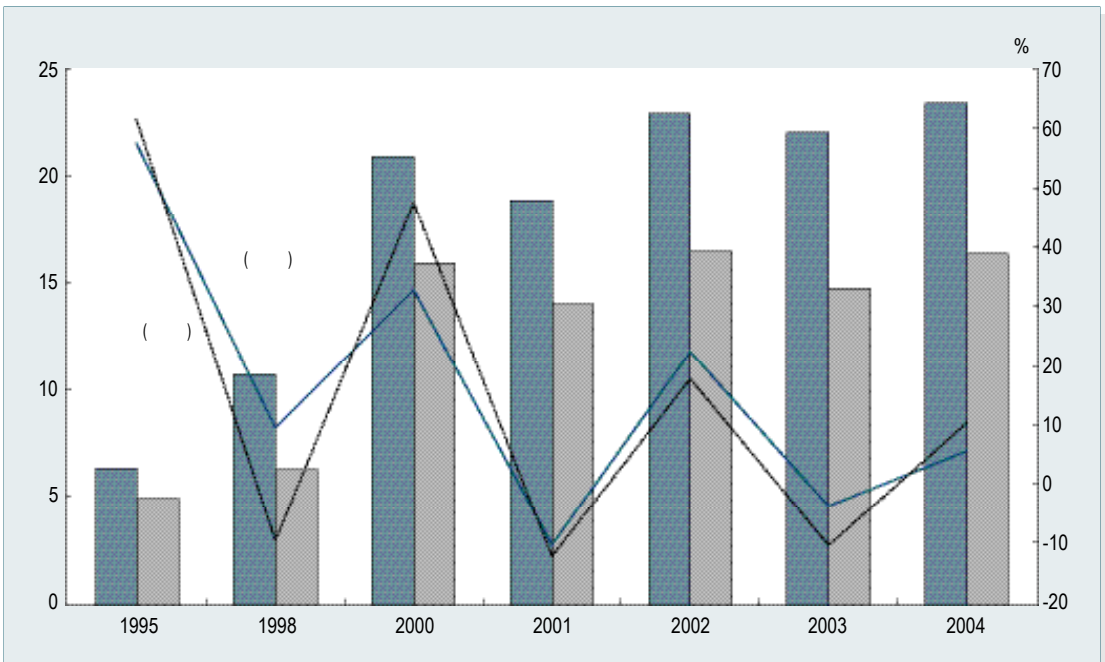
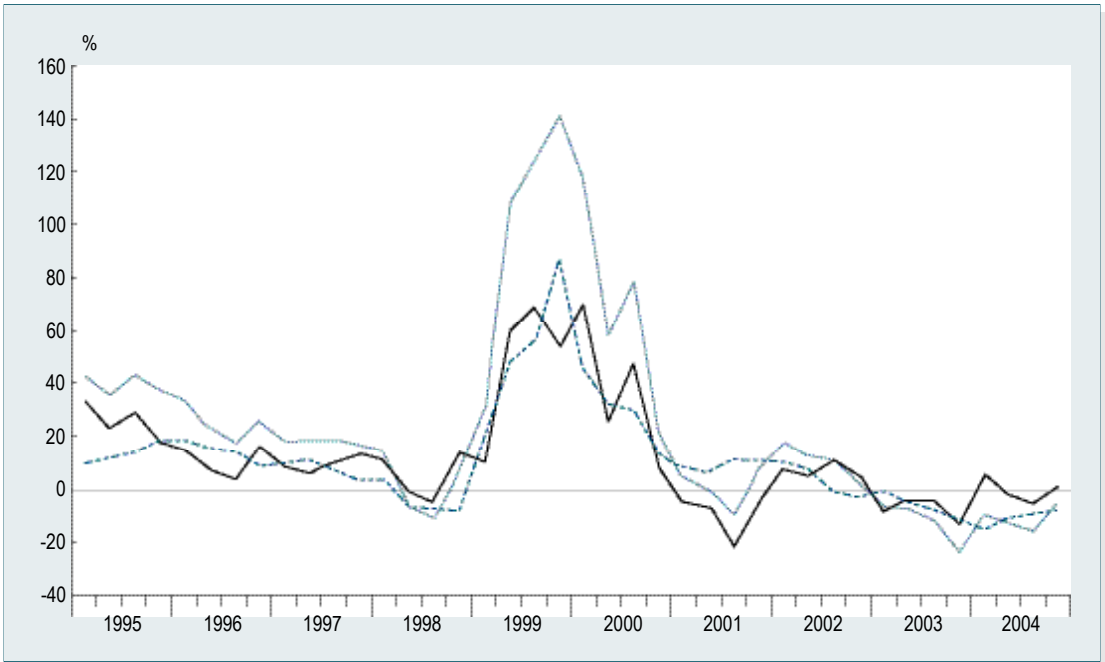

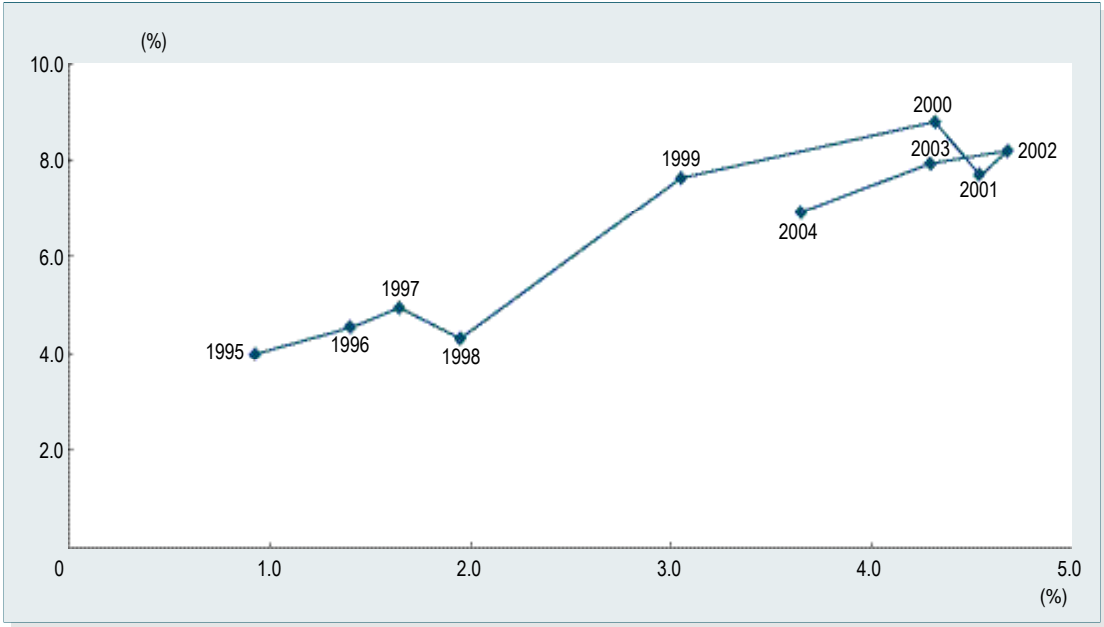

: (, ' 가)



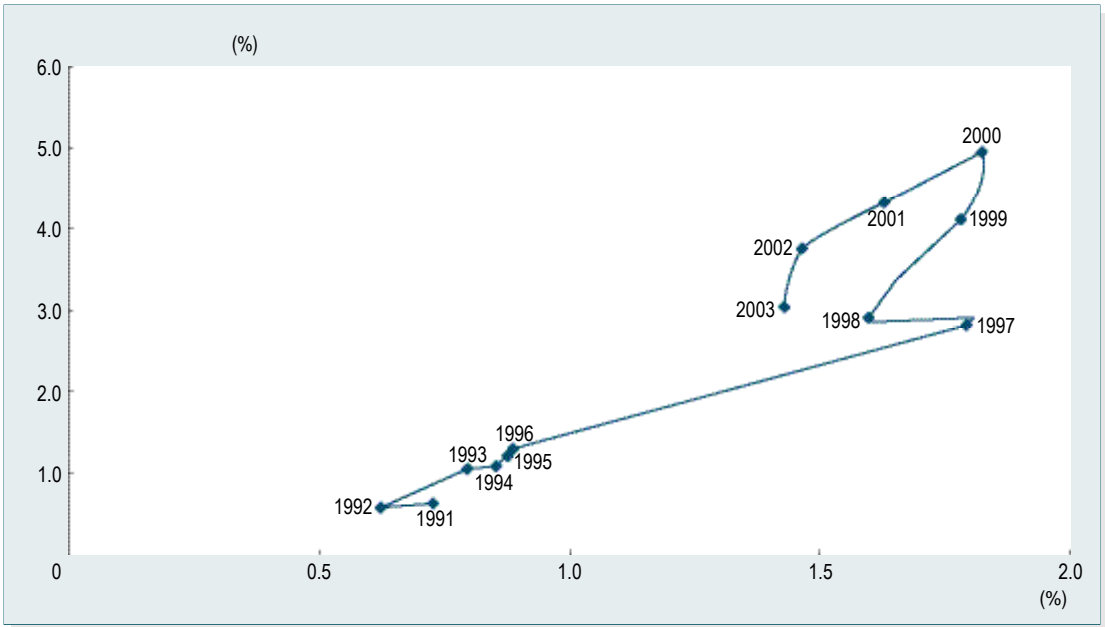
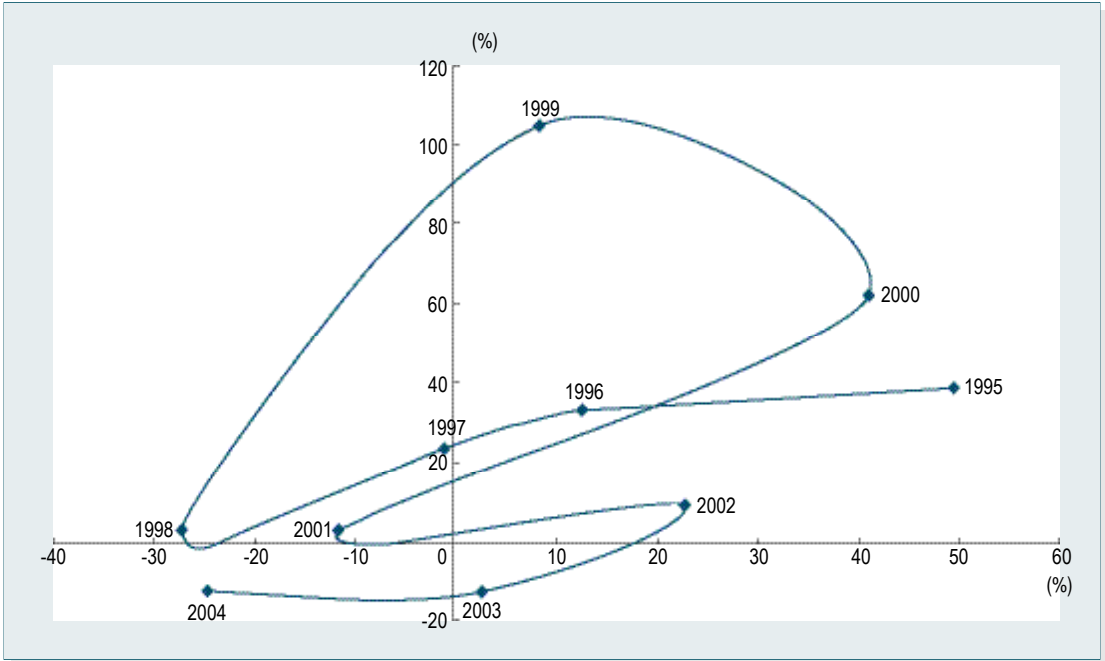

: (, r)

		1995	1998	2000	2001	2002	2003	2004	2004				2005			
													1	2	3	
GDP	%	1.1	0.9	1.2	1.4	1.6	1.5	1.8	-	-	-	-	-	-	-	-
()	%	1.3	3.3	4.2	4.6	5.3	5.3	-	-	-	-	-	-	-	-	-
()	%	4.1	3.2	4.4	5.2	6.3	7.1	8.8	-	-	-	-	-	-	-	-
()	%	1.1	1.7	2.5	2.6	2.9	3.0	-	-	-	-	-	-	-	-	-
() ¹⁾	%	10.1	10.9	11.8	12.0	11.5	11.9	12.5	12.3	12.5	12.6	12.6	-	-	-	-
	%	1.9	2.6	5.1	7.2	9.0	10.3	11.0	10.7	10.6	11.3	11.2	10.3	10.3	-	-
	%	1.8	2.1	3.7	3.2	2.7	2.5	2.3	2.3	2.3	2.3	2.5	2.0	2.0	-	-
()	%	32	39	60	61	70	74	-	-	-	-	-	-	-	-	-
() ¹⁾	%	-8.5	-1.5	21.7	2.0	14.5	6.0	-	-	-	-	-	-	-	-	-
	%	262	240	303	318	299	301	313	308	315	316	314	-	-	-	-
	%	24.8	-7.7	28.9	5.0	-6.0	0.7	4.1	3.8	5.2	4.5	2.7	-	-	-	-
	2000 =100	32.8	55.6	100.0	130.6	148.9	165.5	186.4	182.1	188.1	186.3	188.2	189.0	189.0	-	-
	%p	-3.5	-32.7	3.5	-15.1	9.7	-0.9	9.2	15.5	13.1	-0.4	9.1	20.7	-16.5	-	-
	%	462	1,424	2,254	2,516	3,183	3,665	4,122	-	-	-	-	-	-	-	-
()	%	51.0	3.5	12.7	11.6	26.5	15.1	-	-	-	-	-	-	-	-	-
	%	428	1,133	1,831	1,602	1,947	1,877	1,760	-	-	-	-	-	-	-	-
()	%	55.6	-14.7	15.2	-12.5	21.6	-3.6	-	-	-	-	-	-	-	-	-
	%	245	102	874	765	1,158	664	1,581	180	480	552	218	30	46	-	-
	%	121.9	-54.9	318.7	-12.5	51.4	-42.7	138.1	50.0	126.2	133.4	129.5	106.7	-3.7	-	-
	2000 =100	29.1	43.4	100.0	115.5	142.9	157.5	191.9	175.7	187.8	183.1	216.6	199.0	156.2	-	-
	2000 =100	23.8	41.6	100.0	119.9	147.6	166.7	206.6	190.4	200.7	197.9	232.5	215.9	170.2	-	-
	2000 =100	56.9	71.8	105.0	115.3	126.7	146.3	174.8	137.5	102.3	133.2	174.8	180.4	189.9	-	-
	2000 =100	127.5	93.7	100.0	97.3	104.2	105.0	117.4	116.1	116.2	112.3	123.7	115.5	100.4	-	-
	2000 =100	124.4	116.9	100.0	82.3	67.0	59.3	55.3	56.3	55.7	54.8	54.5	54.3	54.2	53.2	-
	%	-	-	1,066	445	474	452	769	-	-	-	-	1,004	-	-	-
	%	-	-	15.8	-58.2	6.3	-4.6	37.1	-	-	-	-	30.6	-	-	-
	%	-	-	4.4	2.1	2.2	1.7	2.0	-	-	-	-	2.4	-	-	-
	%	0.7	0.4	4.7	1.6	3.9	2.1	3.1	1.9	4.0	4.8	1.3	1.1	2.7	-	-
	%p	0.09	-0.12	0.30	0.26	0.54	0.24	0.77	-	-	-	-	-	-	-	-
가	%	22.6	21.2	23.5	24.6	25.7	23.6	24.5	-	-	-	-	-	-	-	-
	%	23	32	86	106	142	194	271	61	66	68	76	23	21	-	-
	%	17.4	24.2	44.2	23.8	34.3	36.4	39.5	43.0	58.7	35.1	27.5	18.7	5.3	-	-
	%	18	14	43	33	31	33	39	9	10	9	11	3	3	-	-
	%	22.1	-39.4	69.8	-25.1	-5.5	8.5	16.4	32.4	24.6	1.7	12.8	20.7	-6.3	-	-
	%	4	18	42	73	112	161	232	52	56	40	65	20	18	-	-
	%	1.0	473.5	24.8	74.3	51.9	44.1	44.4	45.0	66.5	-3.0	30.4	18.4	7.3	-	-
		0.11	0.40	0.33	0.53	0.64	0.71	0.75	-	-	-	-	-	-	-	-
가	-	1.6	2.5	2.1	2.7	3.1	3.0	-	-	-	-	-	-	-	-	-
가	/	57.3	131.0	118.2	152.1	177.5	170.7	-	-	-	-	-	-	-	-	-
	/	143.4	354.4	396.0	437.2	476.3	486.0	-	-	-	-	-	-	-	-	-
	/	36.9	52.3	55.3	55.4	57.8	56.3	-	-	-	-	-	-	-	-	-

: 1)

2) 2004 11

3) 2005

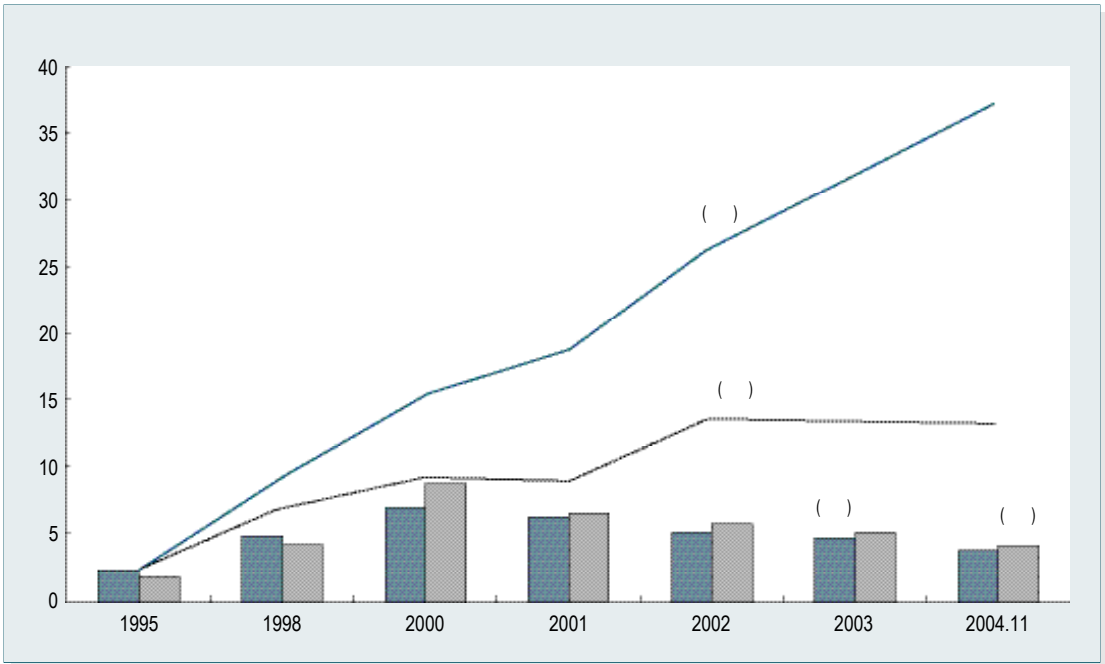
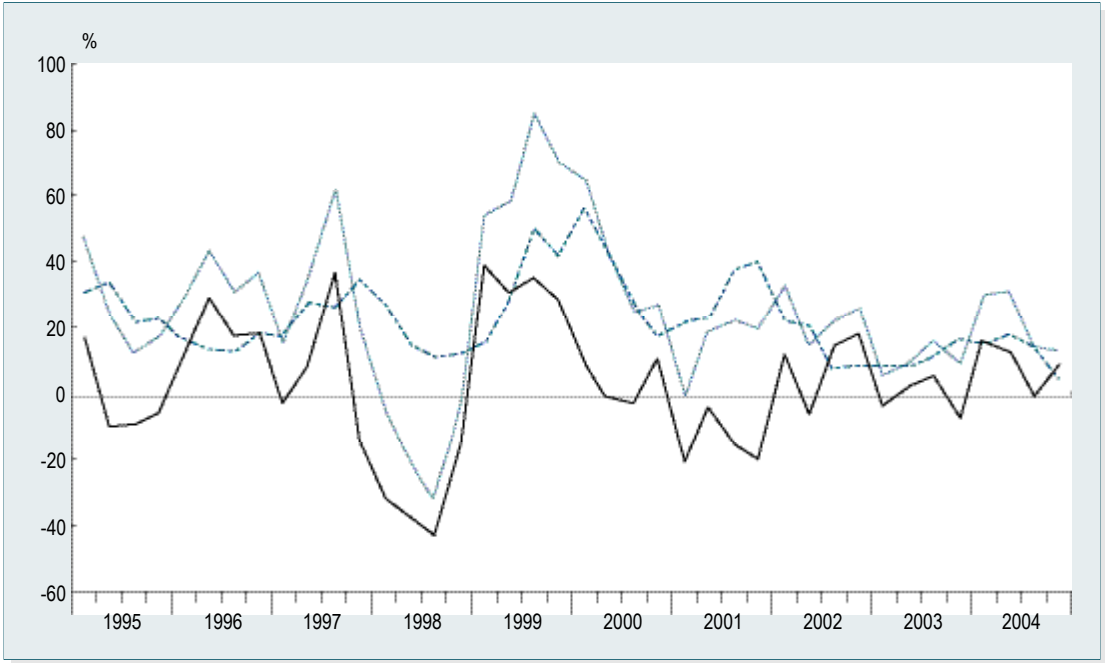

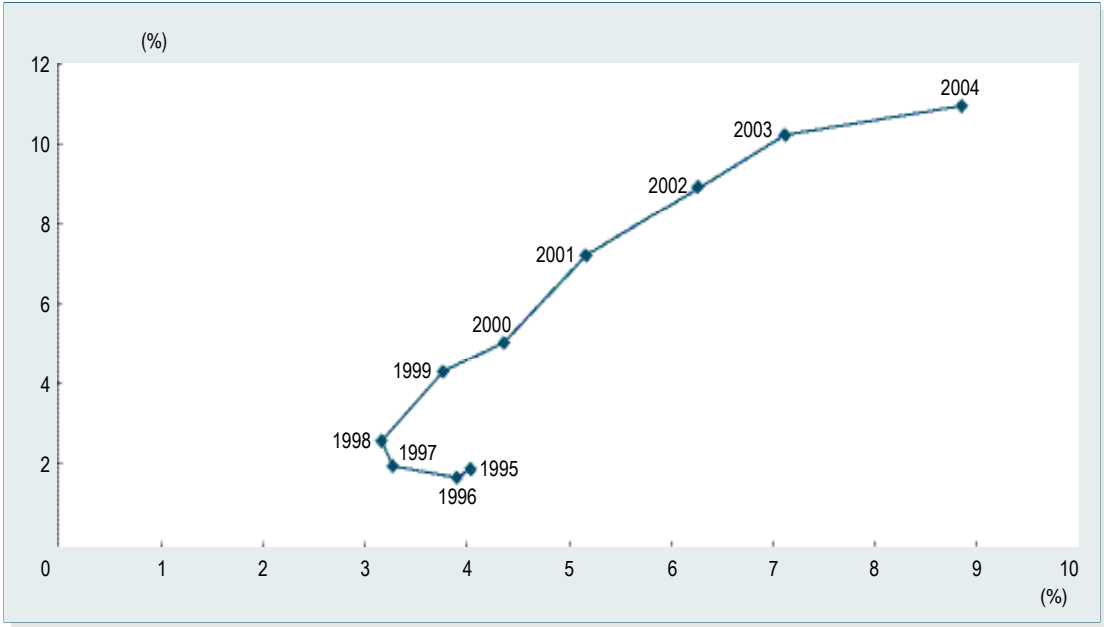

: (, ' 가)

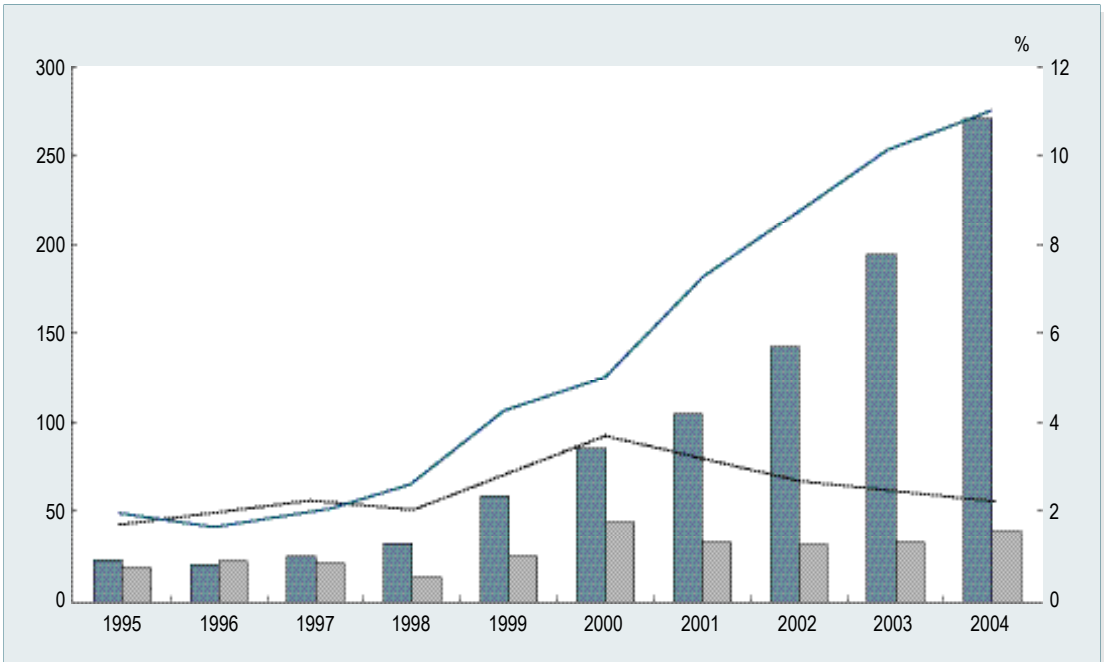

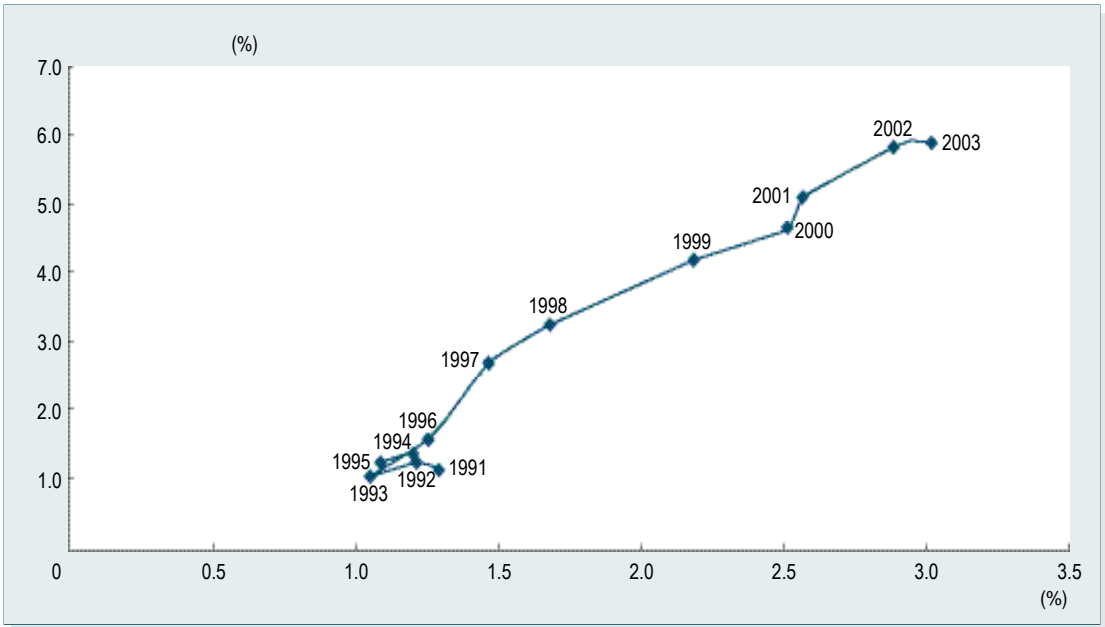
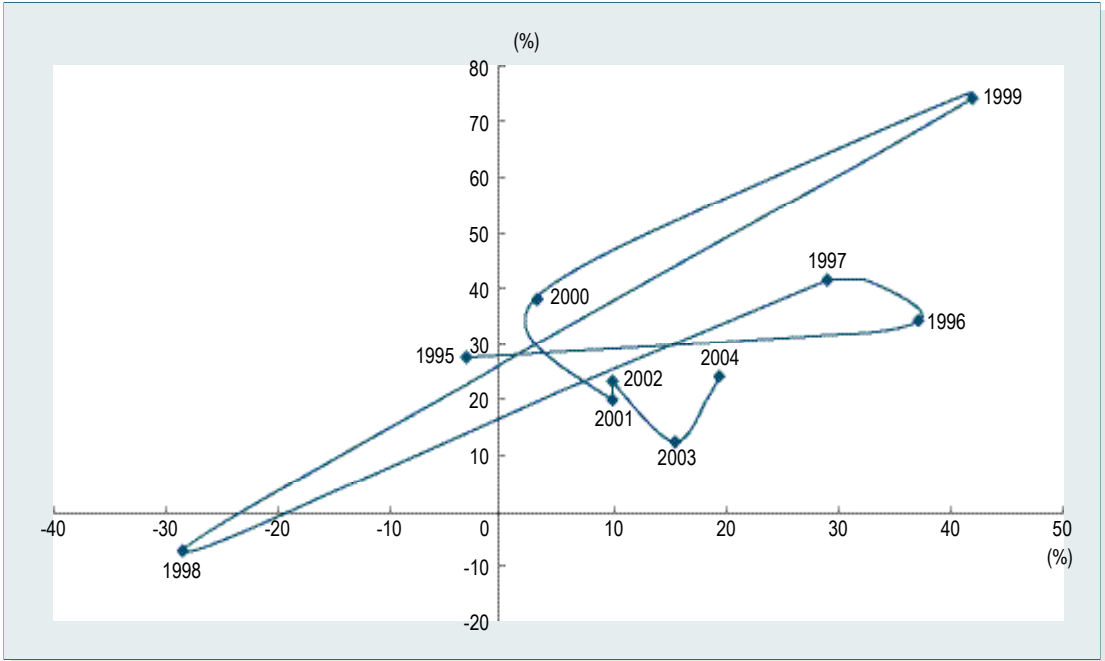

: (, ')

		1995	1998	2000	2001	2002	2003	2004	2004				2005			
													1	2	3	
GDP ¹⁾	%	2.5	3.0	3.8	2.6	2.7	2.9	4.0	-	-	-	-	-	-	-	-
()	%	-	-	4.6	3.0	3.2	3.5	-	-	-	-	-	-	-	-	-
()	%	3.7	7.7	9.7	8.5	9.6	12.1	14.4	-	-	-	-	-	-	-	-
()	%	2.5	3.0	3.4	2.9	2.8	2.9	-	-	-	-	-	-	-	-	-
	%	14.9	14.0	15.5	9.7	10.5	10.4	10.7	10.5	11.1	11.1	10.2	10.9	11.2	-	-
	%	8.7	18.9	17.1	15.4	15.5	16.1	14.3	14.4	14.8	14.6	13.4	13.6	12.6	-	-
()		74	70	82	69	68	70	-	-	-	-	-	-	-	-	-
	%	26.7	-11.6	13.5	-15.2	-1.1	2.5	-	-	-	-	-	-	-	-	-
	2000 =100	24.4	53.2	100.0	107.0	119.7	139.0	170.3	157.2	170.0	173.4	181.1	181.2	181.2	-	-
	%p	8.0	18.7	6.5	-5.4	20.0	11.7	16.6	39.2	37.6	11.8	-2.1	3.4	-7.3	-	-
²⁾		2,063	2,241	3,392	2,434	3,216	3,724	4,361	-	-	-	-	-	-	-	-
()	%	54.6	26.6	17.6	-28.2	32.1	15.8	-	-	-	-	-	-	-	-	-
²⁾		1,057	1,574	2,715	2,605	3,345	3,958	4,139	-	-	-	-	-	-	-	-
()	%	30.2	17.7	6.2	-4.0	28.4	18.3	-	-	-	-	-	-	-	-	-
가	2000 =100	20.1	50.3	100.0	101.6	134.0	171.2	238.2	227.4	244.9	243.5	254.7	261.3	238.8	-	-
	2000 =100	20.7	49.5	100.0	100.2	132.4	166.7	222.2	211.3	225.4	227.3	240.7	243.5	230.5	-	-
	2000 =100	32.6	54.2	127.6	122.0	134.3	113.9	203.8	151.1	193.3	207.1	203.8	228.8	215.5	-	-
	2000 =100	82.2	95.9	100.0	91.9	110.1	115.2	129.1	131.0	129.4	126.7	128.6	131.1	121.1	-	-
	2000 =100	316.8	110.4	100.0	72.6	54.3	41.0	41.1	42.6	42.5	41.0	38.1	35.8	34.7	33.7	-
³⁾		-	-	1,015	714	644	1,019	1,752	-	-	-	-	1,839	-	-	-
	%	-	-	94.3	-29.6	-9.9	58.2	117.3	-	-	-	-	5.0	-	-	-
³⁾	%	-	-	41.6	33.5	30.4	38.5	46.5	-	-	-	-	44.4	-	-	-
	%	-	-	-	-	-	-	-	-	-	-	-	-	-	-	-
¹⁾	%p	0.48	1.03	0.95	0.05	0.45	1.06	1.49	-	-	-	-	-	-	-	-
가가 ¹⁾	%	34.1	27.7	32.1	30.3	30.4	29.3	31.8	-	-	-	-	-	-	-	-
		177	170	260	143	166	195	265	60	69	67	69	24	23	-	-
	%	66.4	-0.9	38.0	-45.2	16.6	17.5	35.8	46.7	64.7	28.4	14.7	28.8	16.7	-	-
		90	122	199	155	175	213	237	56	61	59	61	20	17	-	-
	%	40.8	-4.9	24.1	-22.0	12.4	22.0	11.3	9.5	26.7	12.0	0.0	11.6	-6.0	-	-
		86	48	61	-13	-8	-18	28	3	8	8	9	4	5	-	-
	%	105.5	11.2	117.9	-121.2	-34.3	112.0	-255.4	-131.8	-229.0	-1,308.4	-2,437.9	449.4	385.0	-	-
가가		0.32	0.16	0.13	-0.04	-0.02	-0.04	0.06	-	-	-	-	-	-	-	-
가가	-	1.5	0.5	0.6	0.5	0.6	0.8	-	-	-	-	-	-	-	-	-
가	/	195.1	173.7	199.2	163.9	189.0	210.6	-	-	-	-	-	-	-	-	-
가	/	249.4	269.0	318.4	255.2	300.8	335.2	-	-	-	-	-	-	-	-	-
가	/	131.0	332.2	330.1	340.6	324.1	280.2	-	-	-	-	-	-	-	-	-

: 1)

2) 2004 11

3) 2005

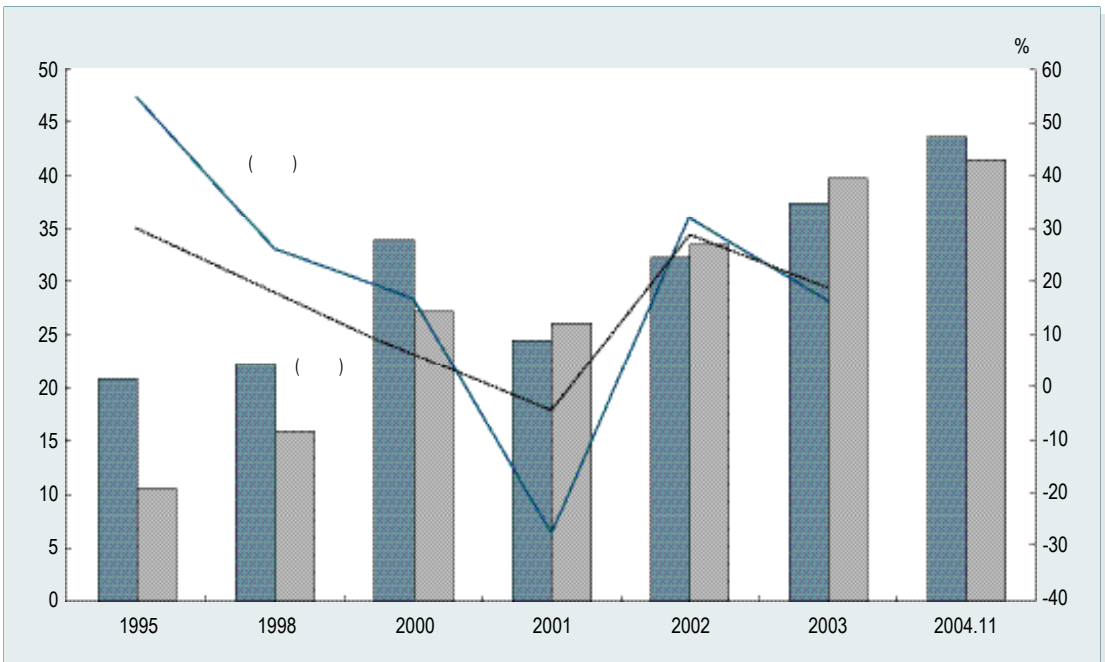
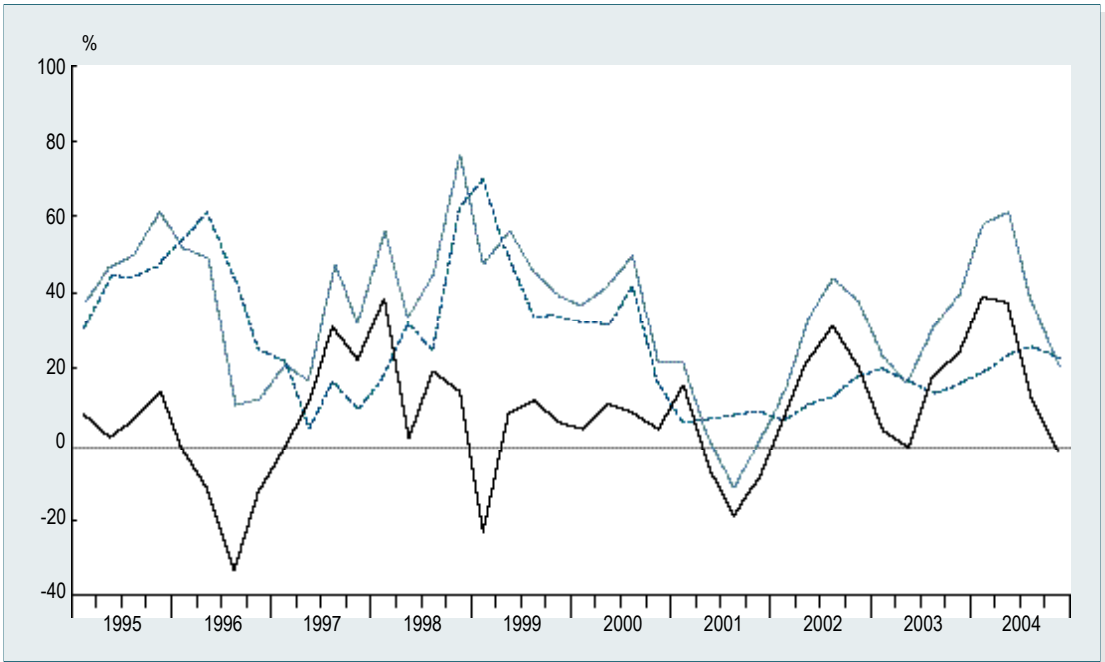

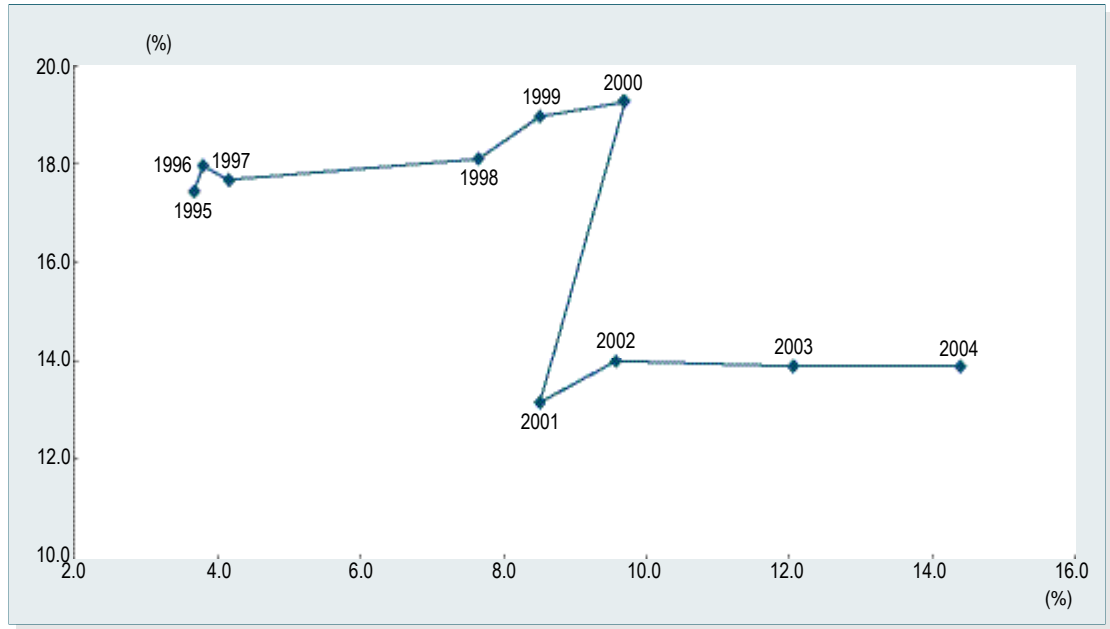

: (, ' 가)

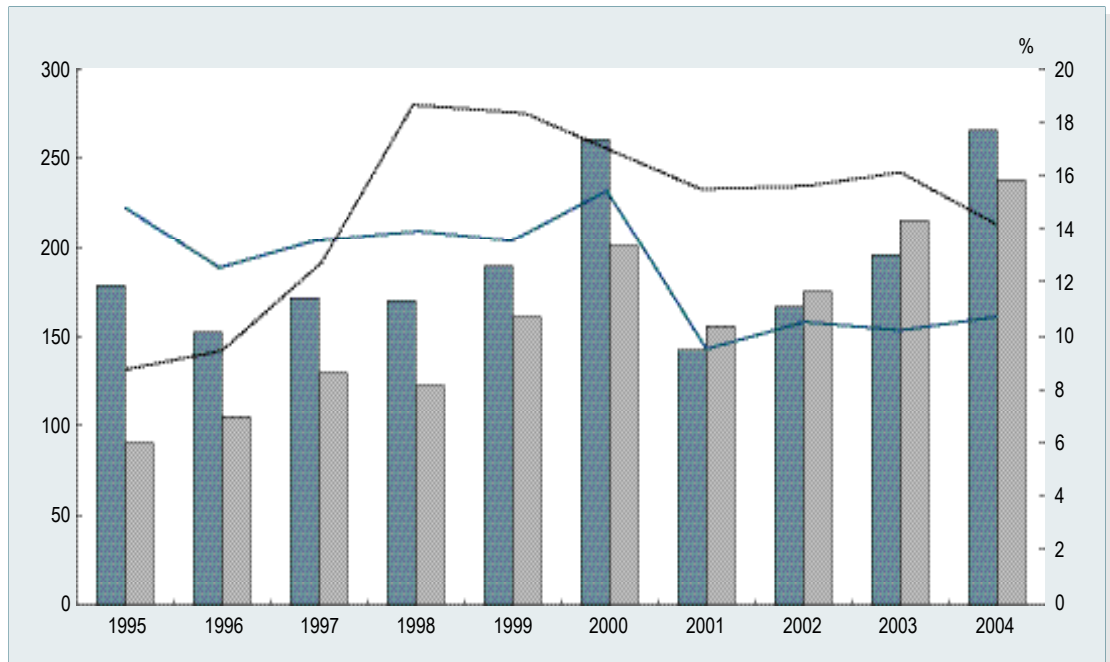

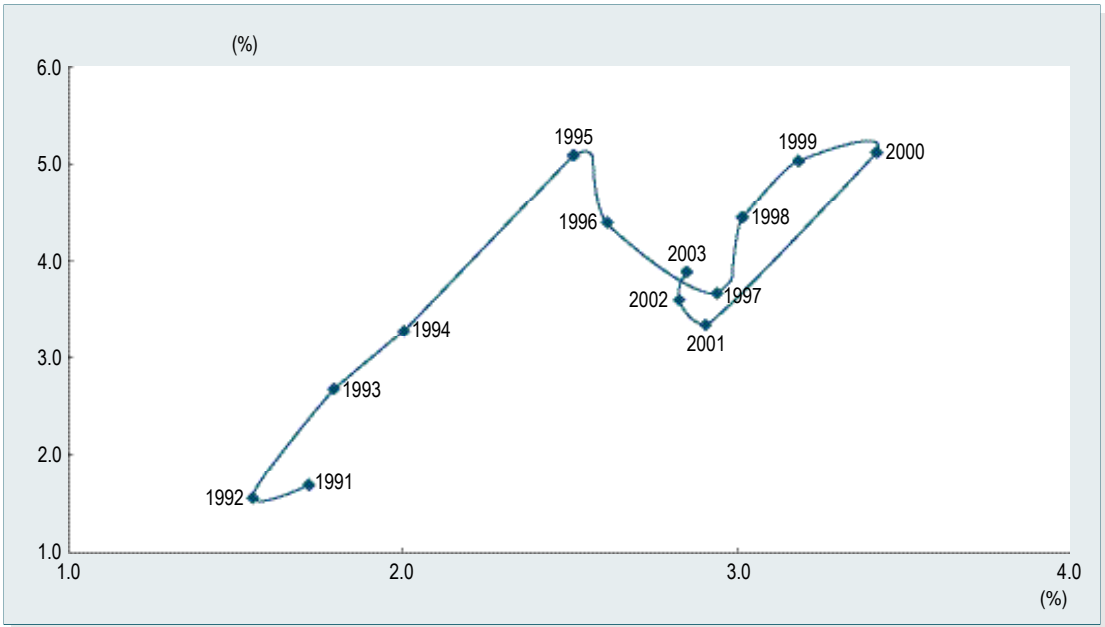
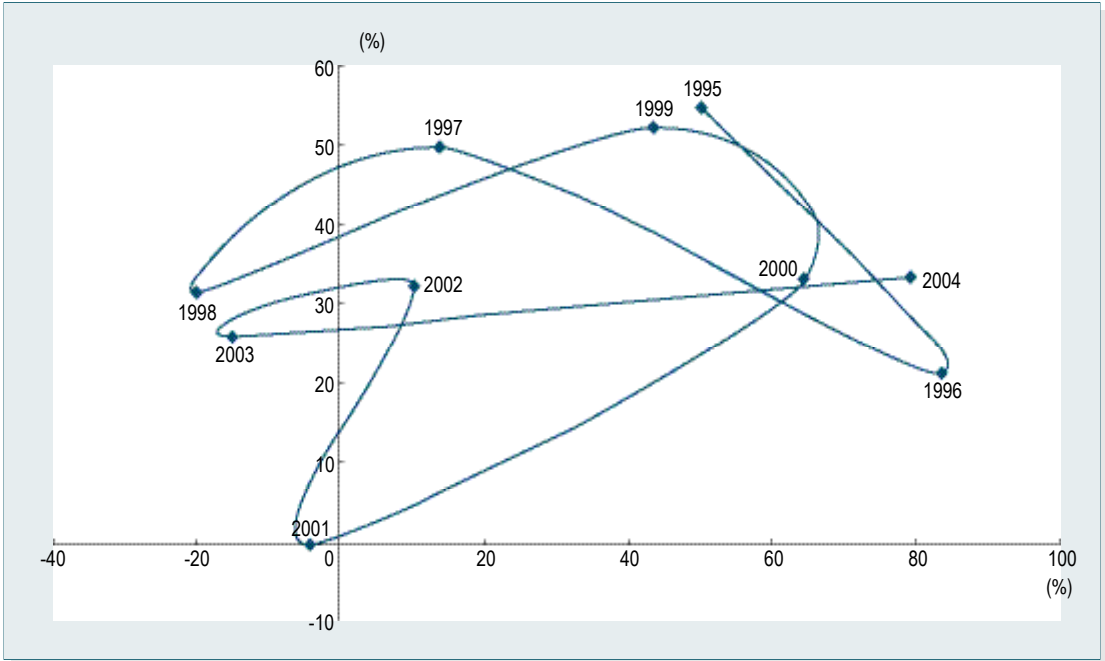

: (, ')

		1995	1998	2000	2001	2002	2003	2004	2004				2005		
													1	2	3
GDP ¹⁾	%	2.5	3.0	3.8	2.6	2.7	2.9	4.0	-	-	-	-	-	-	-
()	%	7.0	7.9	4.0	3.9	4.4	5.2	-	-	-	-	-	-	-	-
()	%	3.7	7.7	9.7	8.5	9.6	12.1	14.4	-	-	-	-	-	-	-
()	%	2.7	3.8	4.7	5.0	5.3	5.8	-	-	-	-	-	-	-	-
() ²⁾	%	10.1	10.9	11.8	12.0	11.5	11.9	12.5	12.3	12.5	12.6	12.6	-	-	-
	%	2.6	4.2	3.7	3.4	3.5	3.5	3.2	3.3	3.2	3.2	3.0	2.8	3.1	-
	%	2.9	4.3	4.5	4.0	4.0	3.9	3.8	3.7	3.8	3.9	3.6	3.5	3.5	-
()		81	89	112	120	127	144	-	-	-	-	-	-	-	-
	%	4.1	9.7	20.0	7.8	5.9	12.7	-	-	-	-	-	-	-	-
()		262	240	303	318	299	301	313	308	315	316	314	-	-	-
	%	24.8	-7.7	28.9	5.0	-6.0	0.7	4.1	3.8	5.2	4.5	2.7	-	-	-
	2000 =100	77.4	98.5	100.0	141.5	235.1	380.5	600.4	460.6	633.3	633.3	661.3	678.4	678.4	-
	%p	-0.9	-7.1	0.0	-22.2	-30.6	-22.1	-6.1	-23.4	-9.6	4.6	-13.7	-26.9	-35.1	-
³⁾		565	1,750	2,695	2,888	3,587	4,273	5,024	-	-	-	-	-	-	-
()	%	40.7	33.0	25.8	7.2	24.2	19.1	-	-	-	-	-	-	-	-
³⁾		575	1,403	2,543	2,787	3,729	4,286	5,029	-	-	-	-	-	-	-
()	%	40.3	20.6	43.4	9.6	33.8	14.9	-	-	-	-	-	-	-	-
		657	310	296	1,161	331	390	1,166	156	151	242	412	36	23	-
	%	95.5	-76.5	-9.8	292.2	-71.5	17.6	199.4	45.3	115.7	106.3	334.8	-35.4	-66.5	-
	2000 =100	91.0	96.2	100.0	119.3	161.6	225.8	342.6	268.7	332.5	356.7	366.6	365.7	293.2	-
	2000 =100	91.5	95.3	100.0	120.6	165.1	238.0	334.3	296.3	322.9	370.2	360.6	354.8	283.3	-
	2000 =100	70.4	110.1	78.7	105.3	261.7	487.7	702.2	471.9	696.0	694.7	702.2	730.5	770.8	-
가	2000 =100	119.8	100.4	100.0	109.7	120.7	122.0	123.2	122.6	119.5	122.7	127.4	123.5	98.4	-
가	2000 =100	117.7	123.2	100.0	93.6	81.9	73.2	71.0	71.2	72.4	71.7	68.5	65.3	63.8	63.4
⁴⁾		6,355	3,663	713	455	354	714	543	-	-	-	-	813	-	-
	%	81.1	-49.1	-23.3	-36.1	-22.2	101.4	-26.9	-	-	-	-	49.6	-	-
⁴⁾	%	18.9	22.3	2.9	2.1	1.7	2.7	1.4	-	-	-	-	2.0	-	-
	%	18.8	10.9	16.1	25.0	11.0	12.1	23.2	16.1	12.4	21.2	25.4	12.6	13.4	-
¹⁾	%p	0.48	1.03	0.95	0.05	0.45	1.06	1.49	-	-	-	-	-	-	-
가	¹⁾	34.1	27.7	32.1	30.3	30.4	29.3	31.8	-	-	-	-	-	-	-
	%	31	51	62	50	56	67	78	19	20	20	20	6	6	-
	%	31.0	-2.0	-13.3	-19.8	12.3	18.6	18.0	26.3	35.3	14.6	1.7	2.3	3.9	-
	%	30	28	52	41	45	52	63	15	16	16	17	5	5	-
	%	31.1	-23.8	16.7	-22.8	11.2	15.5	20.5	22.0	32.1	24.9	6.7	17.0	-1.3	-
	%	1	23	10	9	11	15	16	4	4	4	4	1	2	-
	%	27.1	49.0	-63.6	-3.7	17.1	31.5	9.1	43.5	48.7	-14.6	-16.0	-39.0	22.8	-
가		0.01	0.30	0.09	0.10	0.11	0.12	0.11	-	-	-	-	-	-	-
가	-	0.8	0.6	0.9	0.7	0.9	0.9	-	-	-	-	-	-	-	-
가	/	42.1	86.2	112.6	89.9	108.3	114.7	-	-	-	-	-	-	-	-
가	/	103.4	184.4	222.4	209.0	240.5	269.7	-	-	-	-	-	-	-	-
가	/	49.9	133.7	125.6	127.0	119.5	131.3	-	-	-	-	-	-	-	-

: 1)

2)

3) 2004 11

4) 1995~1998

, 2005

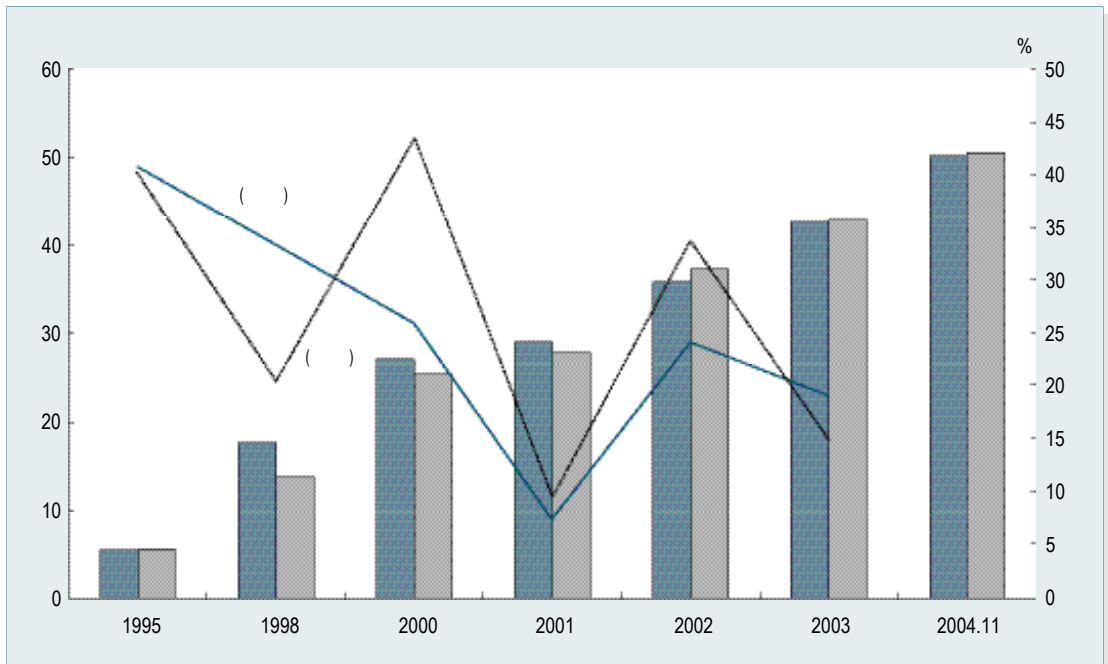
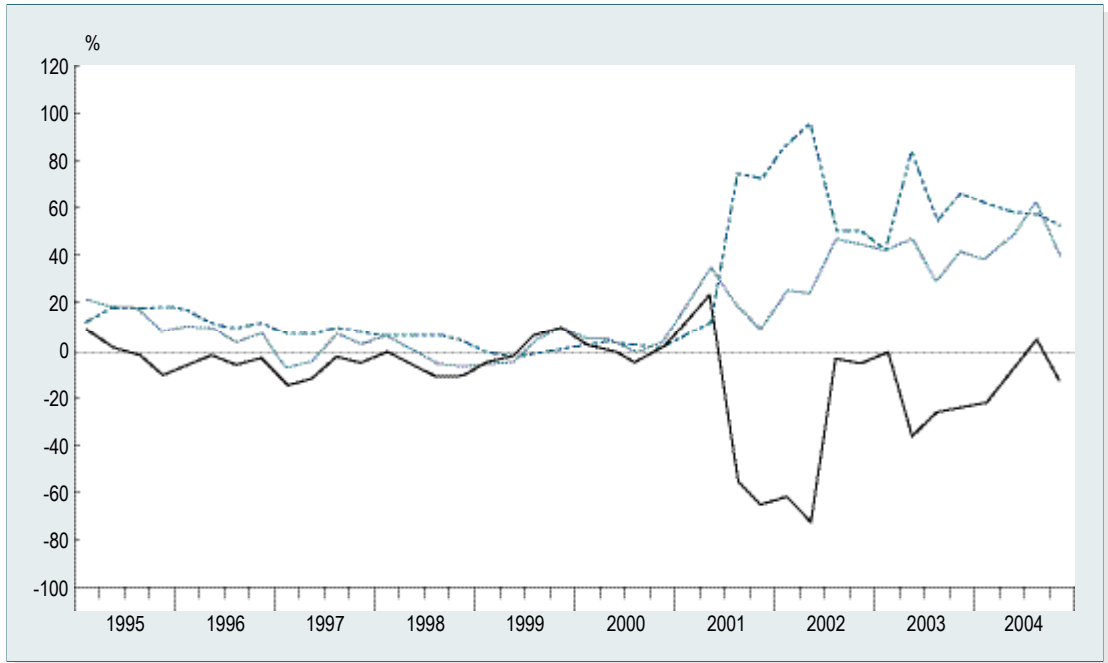

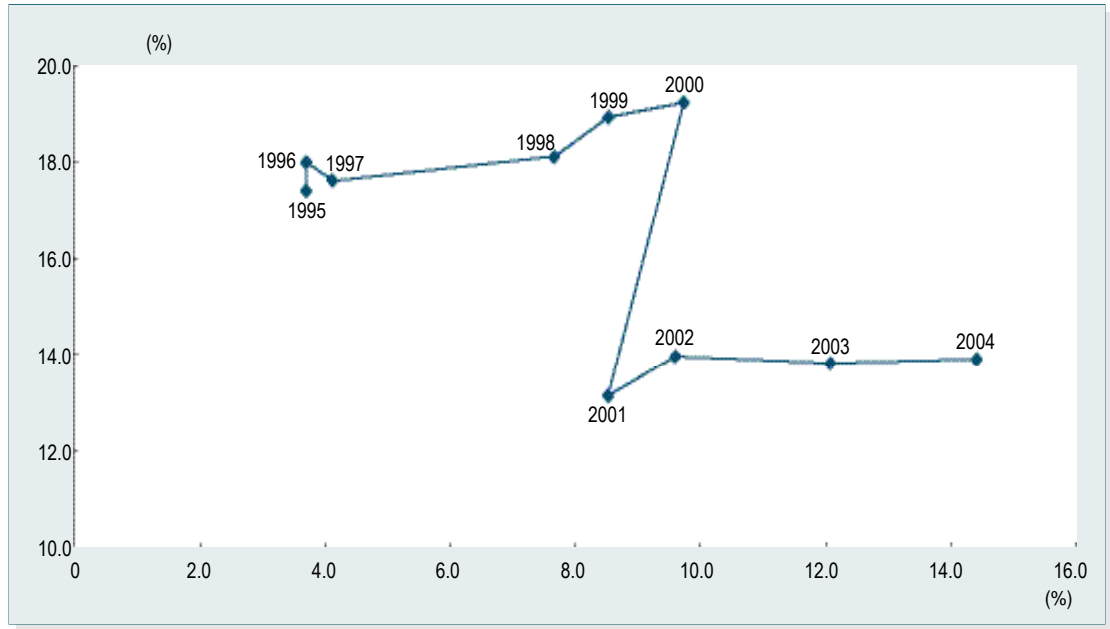

: (, ' , 가)

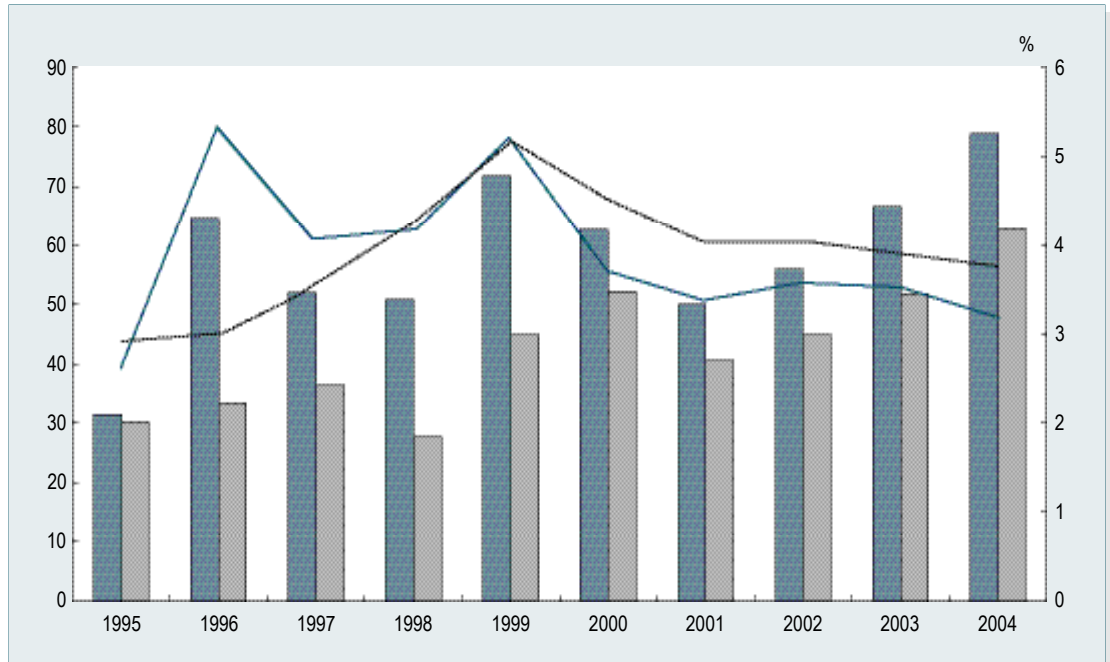

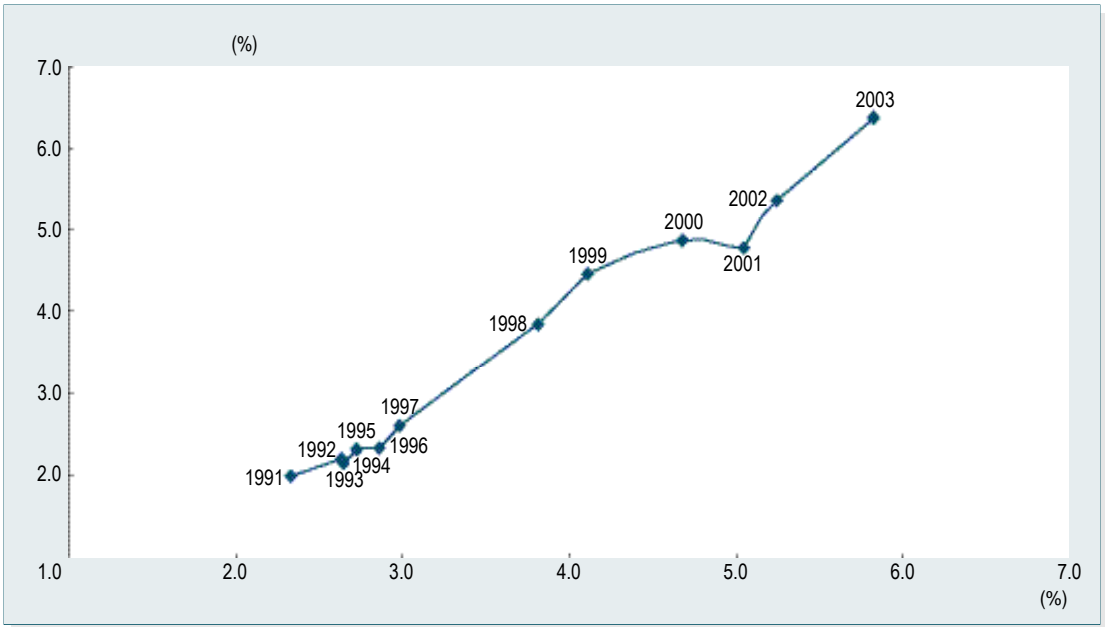
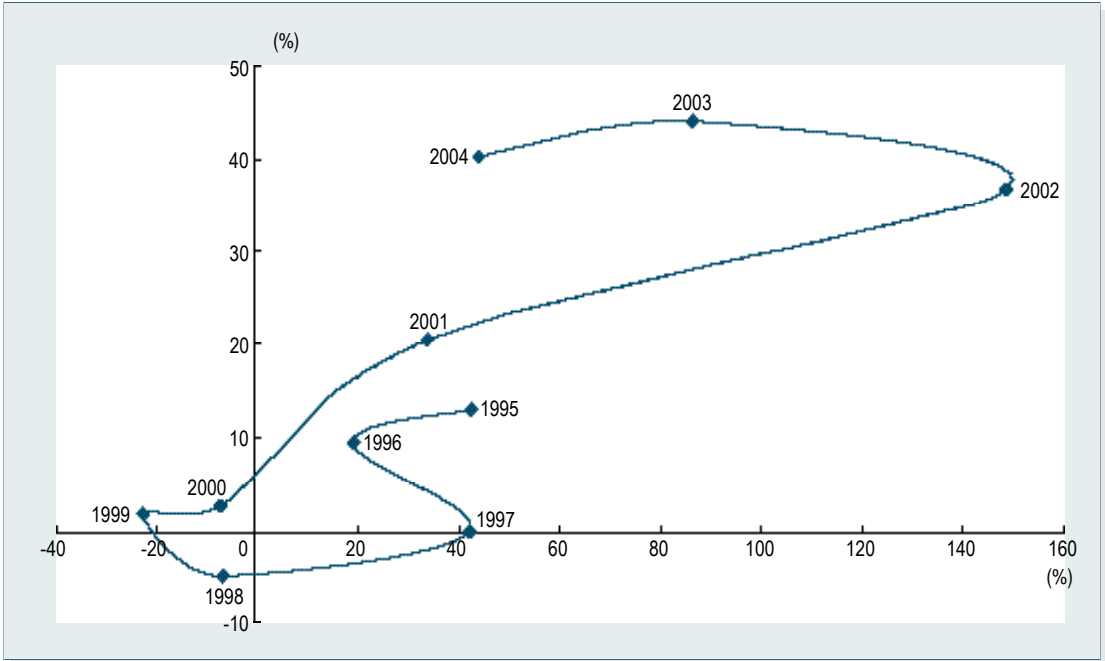

: (, ')



GDP

GDP

GDP 1)

	1994	1995	1996	1997	1998	1999	2000	2001	2002	2003	2004
	4,024	5,173	5,574	5,164	3,461	4,452	5,118	4,820	5,469	6,080	6,801 ²⁾
	70,722	73,977	78,169	83,043	87,470	92,684	98,170	101,280	104,870	110,040	116,646 ³⁾
	10,427	11,349	11,908	13,727	14,234	14,623	14,393	14,309	15,637	17,949	21,245 ³⁾
	5,645	5,905	6,138	6,375	6,168	6,613	7,242	7,150	7,360	8,669	9,828 ³⁾
	13,508	15,532	15,543	14,061	14,519	14,437	13,084	13,204	12,469	17,576	20,104 ³⁾
	20,917	24,584	23,833	21,110	21,445	21,080	18,703	18,557	19,861	24,032	27,031 ³⁾
	10,253	10,972	12,328	11,668	11,966	11,805	10,748	10,904	11,862	14,683	16,779 ³⁾
	47,942	52,830	46,883	43,056	39,311	44,530	47,461	41,624	39,725	43,009	46,824 ³⁾
	5,425	7,003	8,165	8,982	9,463	9,914	10,807	11,757	12,660	14,009	-
	2,443	2,649	2,796	2,902	2,672	2,879	3,094	2,812	2,819	2,862	-

: 가
 : 1) 가
 2)
 3) OECD

: %

	1994	1995	1996	1997	1998	1999	2000	2001	2002	2003	2004
	8.3	8.9	7.0	4.7	-6.9	9.5	8.5	3.8	7.0	3.1	4.6
	4.0	2.7	3.6	4.5	4.2	4.5	3.7	0.8	1.9	3.0	4.4
	4.4	2.9	2.6	3.3	3.1	2.9	3.9	2.3	1.8	2.2	3.1
	2.3	1.7	0.8	1.5	2.0	2.0	2.9	0.8	0.1	-0.1	1.6
	1.0	1.6	3.5	1.9	-1.0	-1.0	2.4	0.2	-0.3	1.4	2.7
	12.6	10.5	9.6	8.8	7.8	7.1	8.0	7.5	8.3	9.3	9.5
	7.1	6.4	6.1	5.7	4.3	5.3	5.8	-2.2	3.9	3.3	5.8

: 가

1 GDP¹⁾

	1994	1995	1996	1997	1998	1999	2000	2001	2002	2003	2004
²⁾	9,015	11,471	12,244	11,237	7,477	9,549	10,888	10,180	11,479	12,628	-
	27,065	28,138	29,435	30,424	31,674	33,181	34,759	35,491	36,386	37,805	39,898
	17,790	19,368	20,242	22,809	24,393	24,991	24,575	24,246	26,413	30,140	-
	25,703	30,131	29,112	25,759	26,179	25,715	22,816	22,561	24,119	29,173	-
	38,514	42,238	37,383	34,182	31,102	35,205	37,431	32,757	31,220	33,678	36,184
	454	578	668	727	759	788	853	921	989	1,089	1,227
	11,554	12,438	13,024	13,346	12,185	13,031	13,888	12,548	12,471	12,545	13,359

: ,
: 1) 가
2) ,

1 GNI

	1994	1995	1996	1997	1998	1999	2000	2001	2002	2003	2004
	8,998	11,432	12,197	11,176	7,355	9,438	10,841	10,162	11,499	12,720	14,162 ¹⁾
	26,944	27,884	29,112	30,544	31,752	33,302	34,897	35,645	36,477	37,993	-
	18,049	19,514	20,471	22,859	24,682	24,991	24,706	24,557	26,927	-	-
	18,784	19,459	20,039	20,648	19,741	20,865	22,801	22,369	22,872	-	-
	22,727	26,002	26,053	23,556	24,292	24,201	21,770	21,846	23,479	-	-
	25,585	29,947	28,974	25,602	25,954	25,506	22,647	22,449	24,061	28,971	-
	17,578	18,822	21,183	20,101	20,565	20,344	18,454	18,688	20,286	-	-
	38,664	42,397	37,648	34,569	31,498	35,592	37,862	33,237	31,685	34,287	-
	455	581	671	730	729	791	856	924	989	1,090	-
	11,806	12,686	13,260	13,592	12,360	13,235	14,188	12,876	12,916	13,157	-

: ,
: 1)

	1993	1994	1995	1996	1997	1998	1999	2000	2001	2002	2003	2004
	802.67	803.45	771.27	804.45	951.29	1,401.44	1,188.82	1,130.96	1,290.99	1,251.09	1,191.61	1,145.32
	111.20	102.21	94.06	108.78	120.99	130.91	113.91	107.77	121.53	125.39	115.93	108.19
	0.67	0.65	0.63	0.64	0.61	0.60	0.62	0.66	0.69	0.67	0.61	0.55
	1.29	1.37	1.37	1.36	1.38	1.48	1.49	1.49	1.55	1.57	1.40	1.30
	0.86	0.85	0.76	0.78	0.89	0.90	0.94	1.09	1.12	1.06	0.89	0.81
	0.85	0.83	0.73	0.77	0.89	0.90	0.94	1.09	1.12	1.06	0.89	0.81
	0.81	0.83	0.84	0.80	0.88	0.90	0.94	1.09	1.12	1.06	0.89	0.81
	3.12	3.38	6.42	7.60	7.92	9.14	9.56	9.46	9.34	9.66	10.79	11.29

: OECD

:

PPP

	1993	1994	1995	1996	1997	1998	1999	2000	2001	2002	2003	2004
	623.38	657.28	690.04	711.81	732.44	766.56	754.89	752.84	761.13	778.77	782.17	771.03
	183.93	180.30	175.79	171.19	168.87	166.86	162.04	154.58	148.65	143.67	137.56	131.77
	0.62	0.62	0.62	0.63	0.62	0.63	0.64	0.63	0.62	0.61	0.62	0.62
	1.22	1.21	1.22	1.21	1.21	1.19	1.19	1.23	1.22	1.23	1.25	1.27
	0.96	0.96	0.96	0.95	0.93	0.93	0.93	0.92	0.90	0.90	0.91	0.90
	1.02	1.02	1.02	1.01	1.01	1.01	1.00	0.98	0.98	0.96	0.95	0.94
	0.74	0.75	0.77	0.79	0.81	0.80	0.81	0.81	0.82	0.82	0.84	0.84
	2.04	2.17	2.93	3.75	4.35	4.96	5.63	6.12	6.32	6.58	6.89	7.16

: OECD

:

: %

	1993	1994	1995	1996	1997	1998	1999	2000	2001	2002	2003
	36.7	36.3	36.3	35.5	35.5	37.5	35.3	33.7	31.7	31.3	32.6
	32.1	30.3	29.6	29.7	30	29	27.8	27.8	26.4	25.6	-
	14.8	15.5	16.2	16.7	17.8	18.3	18.0	17.8	16.2	14.2	13.6
	14.0	15.5	15.8	15.9	17.0	17.6	15.6	15.4	15.1	14.7	14.5
	14.8	17.1	19.3	19.8	20.6	20.1	21.7	24.5	23.0	22.5	22.8
	19.1	19.4	19.7	19.4	20.5	21.5	22.2	22.3	22.0	21.1	19.5
	22.1	22.3	22.2	21.6	21.7	21.9	21.2	20.9	20.1	20.1	20.3
	19.7	20.2	22.0	22.3	21.9	21.5	20.9	20.3	20.2	19.9	18.7

: OECD

: %

	1993	1994	1995	1996	1997	1998	1999	2000	2001	2002	2003
	35.7	36.9	37.8	39.0	36.1	25.2	29.3	31.1	29.4	29.1	29.5
	29.2	28.1	28.3	29.1	28.6	26.8	25.9	26.2	25.7	23.8	-
	18.0	19.1	18.9	19.2	20.0	20.3	20.6	20.6	19.0	18.4	18.5
	15.9	16.5	17.1	16.8	17.1	18.1	17.9	17.5	16.9	16.3	16.1
	18.8	19.9	19.7	19.1	21.7	21.4	21.3	21	19.9	20.3	20.8
	18.4	19.2	19.5	18.4	17.9	19.1	19.6	21.1	20.5	19.6	19.1
	22.6	23.5	23.0	21.9	21.8	22.2	22.0	22.0	19.7	17.7	17.8
	18.8	18.9	19.7	19.0	19.1	19.6	19.9	20.4	19.9	20.2	19.9

: OECD

가

: %

	1993	1994	1995	1996	1997	1998	1999	2000	2001	2002	2003
	1.8	2.0	2.2	2.2	1.9	1.2	1.6	1.8	1.6	1.7	1.7
	14.1	14.6	13.5	13.7	14.8	15.6	17.1	18.3	17.6	17.4	15.9
	6.3	6.0	5.9	6.0	6.2	6.4	6.3	6.1	6.3	6.2	6.1
	6.8	6.6	6.6	6.2	5.9	6.3	6.3	5.9	6.1	6.1	6.3
	10.5	10.0	10.3	9.9	9.3	9.7	9.4	8.7	9.0	8.8	9.2
	3.9	3.8	4.0	3.8	3.7	3.9	3.9	3.7	3.8	3.9	4.1
	3.6	4.1	4.1	4.1	3.8	3.2	3.3	3.4	3.2	2.9	2.7
	1.7	1.8	1.8	1.8	1.8	1.8	1.9	2.2	2.4	2.9	3.5

: OECD Factbook 2005

가

: %

	1993	1994	1995	1996	1997	1998	1999	2000	2001	2002	2003
	1.6	1.6	1.7	1.6	1.6	1.6	1.9	2.0	1.8	1.8	1.8
	12.0	12.5	12.0	12.5	13.1	12.9	12.8	12.8	12.2	11.5	9.9
	5.2	5.1	5.1	5.2	5.2	5.2	5.1	4.8	4.7	4.5	4.3
	6.3	6.1	6.1	5.9	5.8	6.1	5.8	5.1	5.3	5.3	5.4
	10.9	10.4	11.0	10.6	10.0	10.5	10.2	9.1	9.6	10.1	10.5
	4.5	4.5	4.6	4.6	4.3	4.5	4.2	3.7	3.8	3.9	4.0
	7.6	7.8	7.2	6.4	6.4	6.2	6.4	6.3	5.6	5.4	5.1
	3.2	3.6	3.7	3.9	4.4	4.5	4.9	5.3	5.8	6.7	7.5

: OECD Factbook 2005

(Outflows of F.D.I.)

	1993	1994	1995	1996	1997	1998	1999	2000	2001	2002	2003
	1,340	2,461	3,552	4,670	4,449	4,740	4,198	4,999	2,420	2,617	3,429
	83,950	80,167	98,750	91,885	104,803	142,644	224,934	159,212	142,349	134,835	173,799
	26,063	32,206	43,560	34,056	61,620	122,861	201,437	233,488	58,885	35,213	55,316
	19,736	24,372	15,758	30,419	35,581	48,613	126,859	177,482	86,783	49,478	57,333
	17,196	18,858	39,052	50,806	41,794	88,837	108,692	56,567	36,861	8,630	2,562
	7,231	5,109	5,731	6,465	12,245	16,078	6,722	12,318	21,476	17,138	9,128
	218	436	820	728	1,014	3,902	6,109	4,630	4,066	3,087	1,908
	13,914	18,116	22,632	23,415	25,992	24,158	22,750	31,540	38,352	32,283	28,799

: OECD Factbook 2005

(Inflows of F.D.I.)

	1993	1994	1995	1996	1997	1998	1999	2000	2001	2002	2003
	588	809	1,776	2,325	2,844	5,412	9,333	9,283	3,528	2,392	3,222
	51,362	46,121	57,776	86,502	105,603	179,045	289,444	321,274	167,021	72,411	39,890
	14,821	9,255	19,968	24,441	33,245	74,349	87,973	118,824	52,650	27,802	14,574
	16,443	15,574	23,679	21,960	23,171	30,984	46,546	43,258	50,485	48,950	47,026
	368	7,134	12,025	6,573	12,243	24,597	56,077	198,313	21,142	36,048	12,878
	3,751	2,236	4,816	3,535	4,962	4,280	6,911	13,377	14,873	14,558	16,979
	1,068	856	1,442	2,616	2,710	8,856	18,210	25,783	9,653	24,392	25,463
	207	890	43	230	3,223	3,194	12,740	8,319	6,248	9,243	6,322

: OECD Factbook 2005



(ISTANS)

I 항목별 산업분류표

지표	출처	상세출처	코드분류	자동차	조선	일반기계	섬유	의류	철강	석유화학	정밀화학	가전	컴퓨터	통신기기	반도체	전자부품
GDP																
제조업비중	한국은행	국민계정	한은 78분류	40	41	32,33	13	14	29	21	22,23	34	35	38		37
성장기여도																
부가가치율																
수 출	무역협회	종합무역 정보	MTI	741 742	746	71 (ex 714,715) 72,75	41,42,43	441	61	21	22	82	813	811 812	831	83
수 입																
수출입국																
무역특화지수																
고용지수	노동부	매월 노동통계	KSIC (2000)	D34	D35	D29	D17	D18	D27	D24		D31	D30	D32	-	(통신 기기)
생산자 물가지수	한국은행	경제통계 시스템	KSIC (2000)	3400	-	2910	1700 2440	1810	2710	2411 2415	2412 242 2433 2439	2930 3150 3230 3330	3001	3220	3211	3219
생산지수																
출하지수							17,244	18								
재고지수	통계청	산업생산 총계	KSIC (2000)	34	351	291 292 293			271	241	242,243	295 315 323	30	322	321	314
생산능력지수																
가동률지수								17,244								
설비투자액력																

지표	출처	상세출처	코드분류	자동차	조선	일반기계	섬유	의류	철강	석유화학	정밀화학	기전	컴퓨터	통신기	반도체	전자부품
생산액비중																
종업원수																
부가가치 지분생산성			1991	3410, 3420, 3430	3511, 3512	2911, 2912, 2913, 2914, 2915, 2919 2921, 2922, 2923, 2924, 2925, 2926, 2929	1711, 1712, 17301, 2430, 1721, 1722, 1723, 1729, 17309	1811, 1812, 1820, 17302, 17303, 17304, 17305	24116, 24119, 24131, 24132	2423, 24221, 24223, 24224, 24225, 24226, 24229 24242, 24244, 24245, 24246, 24249 2412, 2421, 24113, 24114, 24222, 24241, 24243, 2429	29301, 29302, 29303, 29304, 29305, 29306, 31501, 31502, 29309, 3330, 36944	30011, 30012, 30013, 30019,	32201 32202	32106 32102	32101 31401, 31402 31101, 32103, 32104, 32105, 32109	
부가가치 노동생산성																
노동장비율			1998	3410, 3420 3430	3511 3512	2911, 2912, 2913, 2914, 2915, 2919 2921, 2922, 2923, 2924, 2925, 2926, 2929	1711, 1712, 17301, 2430 1721, 1722, 1723, 1729, 17309	1810, 1820, 17302, 17303, 17304, 17305	24116, 24119, 24131, 24132	2423, 24221, 24223, 24224, 24225, 24226, 24229 24242, 24244, 24245, 24246, 24249 2412, 2421, 24113, 24114, 24222, 24241, 24243, 2429	29301, 29302, 29303, 29304, 29305, 29306, 31501, 31502, 29309, 3330, 36944	30011, 30012, 30013, 30019	32201 32202	32106 32102	32101 31401, 31402 31101, 32103, 32104, 32105, 32109	
노동생산성			2000	3411, 3412, 3420 3430	3511 3512	2911, 2912, 2913, 2914, 2915, 2916, 2917, 2919 2921, 2929, 2931, 2932, 2933, 2934, 2935, 2936, 2939	1710, 1720, 1731, 1740, 2440 17329, 1791, 1792, 1793, 1799	1811, 1812, 1813, 1814, 1815, 1820, 17321, 17322	24111, 24119, 24151, 24152	24321, 24323, 24324 24332, 24333, 24334 2414, 2431 2413, 24322, 24331, 2434, 2439	29511, 29512, 29520, 31510, 31521, 3340, 36943	30011, 30012, 30013	32201 32202	32112 32111	32191 31401, 31402 31101, 32192, 32193, 32194, 32195, 32196, 32199	

K S I C

광공업
통계조사
보고서

통계청

지표	출처	상세출처	코드분류	자동차	조선	일반기계	섬유	의류	철강	석유화학	정밀화학	가전	컴퓨터	통신기기	반도체	전자부품
CR3	KDI	한국의 시장집중 분석	KSC (2000)	운수장비	일반기계	섬유	의류	철강	석유화학	정밀화학	가전	컴퓨터	통신기기	반도체	전자부품	
																수출의존도 ¹⁾
해외직접투자자	수출입 은행	해외투자 통계정보	자체 분류	자동차	일반기계	섬유	의류	철강	석유화학	정밀화학	가전	컴퓨터	통신기기	전자부품		
															수출의존도 ¹⁾	수입침투율 ¹⁾
외국인투자	산업자원부	산업자원 통계	자체 분류	운송기기	기계	섬유·의류	금속	항공	전기·전자							
										수출의존도 ¹⁾	수입침투율 ¹⁾					
10대주력 산업의 총수요구조	한국은행	산업연관표 (2000)	IO (2000)	3410 3420 3430	2919 2921 2922	1712 2430	1810	2711 2712 2719	2423 2429	2930	3001	3220	3211 ²⁾	3210		
															수출의존도 ¹⁾	수입침투율 ¹⁾
KIET 경기지수	KIET	KIET 산업경제	KSC (2000)	D34	D271	D17	-	D291	D24 ⁴⁾	-	-	-	D321	-		
															수출의존도 ¹⁾	수입침투율 ¹⁾

주 : 1) 전기기계(31), IT제품(30,32,33)
2) 1999년부터 반도체는 전자부품에서 분리되어 KSC(2000)을 적용
3) KSC상의 비중 적용
4) '화학'으로 표기



IT

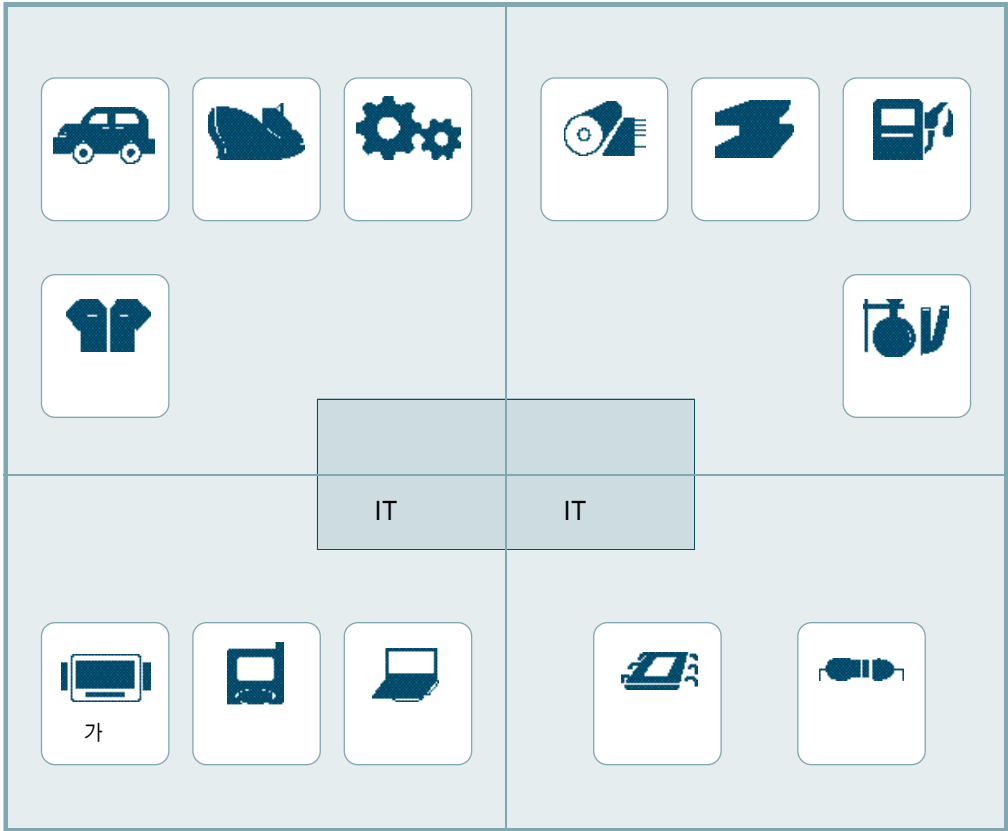

1. (Structure)

.

가 .

가 , 가 ,

가 , 가 ,

가 , (,) ,

가 .

.

.

가 ,

2. (Conduct)







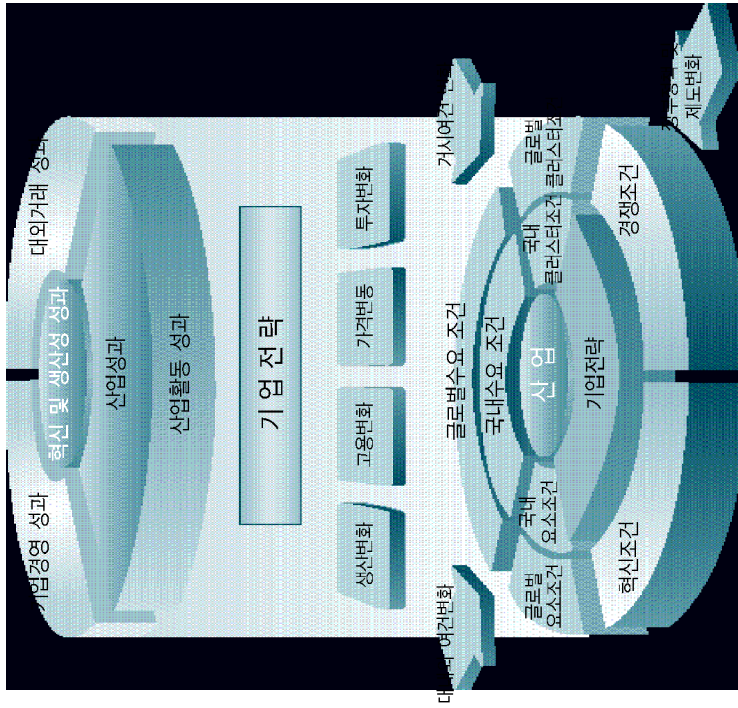

, 가 ,

3. (Performance)

가

주요산업동향지표 수집분석의 기본틀



-  전 제
심 유
-  자동차
의 료
-  조 선
가 전
-  임반기계
의 료
-  철 강
가 전
-  컴퓨터
의 료
-  석유화학
반도체
-  정밀화학
전자부품

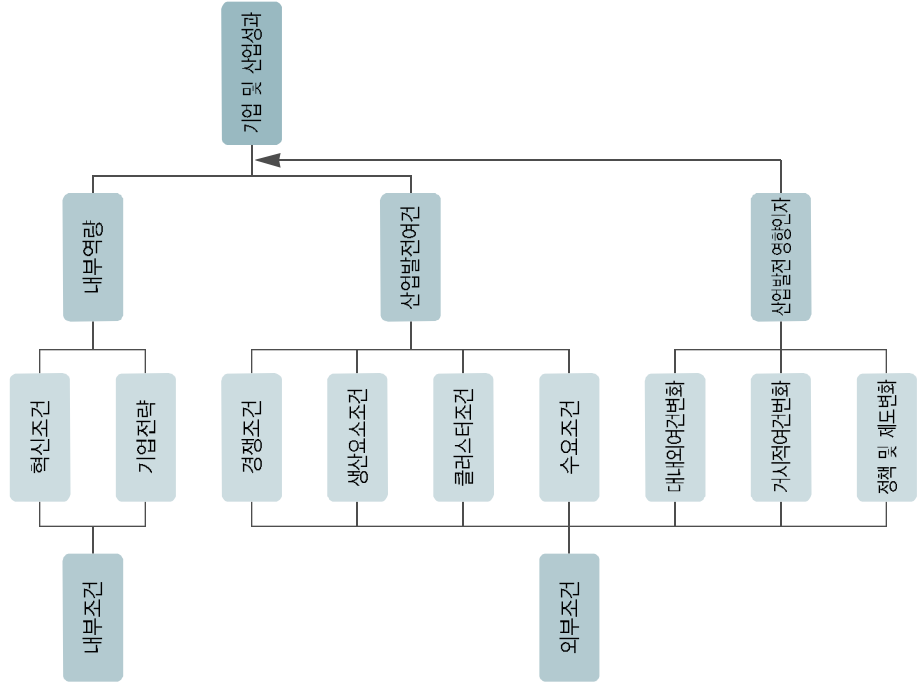

(ISTANS: Industrial Statistics Analysis System)

(ISTANS)

(ISTANS: Industrial Statistics Analysis System)

가

가

ISTANS (Web ISTANS; web.istans.or.kr),
(ISTANS Portal; www.istans.or.kr) 2 .

(ISTANS)

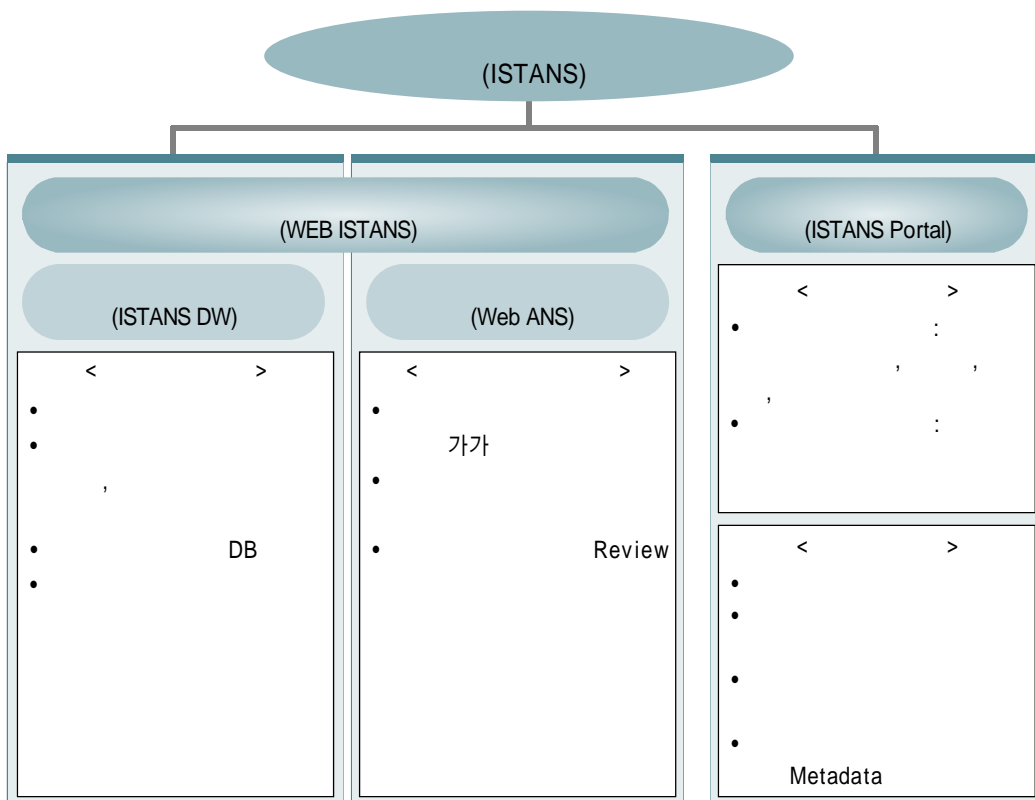

(ISTANS DW)

(Web ANS)

가 가

DB

DW

가

(Web ISTANS)



(ISTANS)

(ISTANS Portal)



(ISTANS)

ISTANS

ISTANS

가

, ISTANS

가

가

ISTANS

one - stop

ISTANS

ISTANS

가

가

Key Indicators of Major Industries 1 1 (1)

2005 5 23

2005 5 25

2005 5 17
-03097

産業研究院

130-742

206-9

02-3299-3114

ISSN 1739-662X

: (3299-3151)

:

3299-3249, 3299-3064,

3299-3125, 3299-3217

ISTANS Portal(www.istans.or.kr)

